O BLAME FOUND FOR TEN DEATHS

Coroner's Juries Declare Week-end Traffic Mishaps Accidental or Unavoidable

oroner's juries yesterday con-ted inquiries into the deaths of persons killed in traffic acci-ts during the past week-end.

ll of the mishaps were termed idental or unavoidable and steam electric train crews in four ac-nts in which seven persons were lly injured were exonerated from me, as was one truck driver. In accident in which two elderly ons came to their deaths lack proper precaution was laid to the ver of an automobile.

he deaths of Fred Blaine Doug-40 years of age; his wife nche, 41, and their two children, , 13, and Kenneth, 4, of 201 Mariposa street, Pasadena, were fatally injured last Sun-when the automobile driven by uglas was struck by a Santa Fe in at the Lincoln avenue cross-in La Verne, were declared ac-ntal and the train crew exon-ted from blame. The inquiry conducted by Deputy Coroner e at the undertaking parlors of d & Reeves in Pomona.

ilar verdicts were returned by in the deaths of Victoriano Negrete, 55; John Elsie, 48; Jose ia Vallesteros, 34; Hubert James wn, Jr., 5, of Burbank, and John ldon Graham, Sr., 56, and his , Ella M. Graham, 76, 4125 Fig-a street.

Trainload of Families Leave to Pick Cotton

ffered employment in the cot-fields near Phoenix, hundreds families left Los Angeles yes-day, assured of a job that will until the cotton-picking sea-n is over in February. All fami-who wish to go to the cotton rict are given free transporta-and housing by the United es Department of Labor.

train load of approximately families left for Phoenix by thern Pacific last night and a ilar number are expected to e early next week. All national-s are welcome, according to D. E. ns, Labor Department work-All baggage is transported free charge. Free schools for chil-n are provided by the govern-t at the cotton district bases.

OUPLE ACCEPT CALL OR MISSIONARY POST

ev. and Mrs. C. C. Ellis of 2120 t Twenty-ninth Place have pted a call from the Foreign sion Board of the Seventh Day ventists to go to Cristobal, Canal e, where they will engage in ngelistic work. Mrs. Ellis, a duate of the Chicago School of ning, will teach the principles physical health while her hus-d carries on his gospel work.

On with the Show

The Fidelity Presents

Chimes of Normandy

7 o'clock Tonight

KHJ

HEAR tonight Gaspard and his charming niece, Germaine, in an opera which has charmed thousands... but which never grows old... music you know and love. Fidelity Savings invites you to be its guest.

FIDELITY SAVINGS LOAN ASSOCIATION

TIMELESS MATCHED

NON-MICROPHONIC

BUILT TO OUT-LAST AND TO OUT-PERFORM

TUNG-SOL THE PERFECT RADIO TUBE R.C.A. LICENSED

Tung-Sol Lamp Works, Ltd. 1818 South Flower Street Los Angeles, Calif.

t may be your ADIO TUBES our dealer will

EST THEM

Cunningham RADIO TUBES

enjoy the confidence of millions of users

All the News All the Time

LARGEST HOME-DELIVERED CIRCULATION LARGEST ADVERTISING VOLUME

MADISON 2345
The Times Telephone Number
Connecting All Departments

EQUAL RIGHTS

Los Angeles Times

LIBERTY UNDER THE LAW — TRUE INDUSTRIAL FREEDOM

In Two Parts — 40 Pages

PART I—TELEGRAPH SHEET—28 PAGES

MADISON 2345
The Times Telephone Number
Connecting All Departments

Vol. XLIX. THURSDAY MORNING, OCTOBER 30, 1930. C

DAILY, FIVE CENTS

YACHT SINKS WITH FIVE

Three More Die in Lifeboat

Survivors Tell Tragedy Drowning Owner and Wife Off Jersey Coast

Steam Vessel Founders Long Beach Skipper and Others Rescued

NEW YORK, Oct. 29. (AP) — Six ors who drifted for sixty-nine in an open boat without food ter brought back today the of the wreck of the steam Barbados, which foundered storm early last Sunday off the New Jersey coast, carrying with her four men and a

ves of nine members of the crew snatched when the ship sank within the next twelve hours lifeboat from which the sur-rs were rescued by the Clyde Remy R. Mallory, off Atlantic last night. The dead were d at sea.

FAILED TO JUMP

t O. Valverde, New York im-r, who owned the Barbados, wife Hattie, their chauffeur, only as Willie; a man Smith, chief engineer, and assistant, Walker, were lost the ship. The captain of the shouted to them to jump the ship began to go over, they either failed to hear or afraid.

Louis Hough of Long Beach, commander of the Barbados; first mate, Henry Pfeiffer; Joe second mate and cousin owner; George Lawrence, man; Augustine Lynch, fire-and Alexander Allenby, sea-were the survivors. All suf-from exposure and Lynch was to the Marine Hospital with injuries received when he struck by a cylinder head which off before the ship sank.

BODIES HEAVED OUT

the mess boy, died Sun-morning; George Franklin, a died that afternoon, and Watts, the cook, that night. hours after Watts died, Hough said, he had to order bodies heaved overboard the craft.

Barbados, an old vessel of ghty-three tons, was recently ased by Valverde for use in interisland trade. Capt. signed his crew only last and said he believed all ex-the mate and the two engineers in the Barbados. The ship from New York on its first to the islands Friday night a small cargo.

HAD NO RADIO

"We ran into bad weather after Scotland lightship," Capt. said. "I figured we could it out, but toward morning Sat-it grew worse, with a north-gale, and things began to We couldn't call for help we had no radio.

Saturday afternoon our steam be-

Continued on Page 2, Column 2)

Will Rogers Remarks:

BEVERLY HILLS, Oct. 29.—[To the Editor of The Times:] This must have happened to thousands of school children all over our country: My three come dragging in last night from three different schools and I asked them if they had heard Bernard Shaw's great speech over the radio that afternoon. They all said "No, their teachers had 'em listening to them."

Now here was perhaps the most brilliant and wittiest speech of our times, brought right to us by this great invention. Yet teachers gave their own lectures instead of Shaw's. Even the newspapers only published extracts of it, but they published all their own editorials. They were improving on Shaw, too, so what good does it do to have a brilliant man tell you something?

Yours,
WILL ROGERS.

BOOT GIVEN TO KELLEY

Discharge Issued by Wilbur

Denver Land Office Chief Not Allowed to Resign Federal Post

Senator Calls on "World" to Reveal Political Backers of Shale Story

BY LAURENCE M. BENEDICT
"Times" Staff Correspondent

WASHINGTON, Oct. 29. (Exclusive)—In a terse one-paragraph letter Secretary Wilbur today informed Ralph S. Kelley, former chief of the Denver Land Office of the Interior Department, that his services are no longer desired by the government.

Thus Kelley was "fired" instead of being allowed to resign, as he attempted to do September 29, last, after he had sold to the New York World, a Democratic newspaper, his serialized story charging that the Interior Department had illegally awarded valuable oil shale lands in the West to powerful oil interests.

UNDER SUSPENSION

Kelley had been under suspension from the date mentioned, Secretary Wilbur having refused to per-

(Continued on Page 2, Column 5)

SHIPYARDS WILL HUM

Jobs Assured to 20,000 Men

Work on New Vessels to Be Expedited by Federal Board Loans

Women and Children Called Upon to Join in Relief of Workless

WASHINGTON, Oct. 29. (AP)—Employment for 20,000 men in the nation's shipyards for the coming year was assured today by the Shipping Board.

Plans of the board to advance $15,000,000 in loans toward construction of ships to cost a total of $50,000,000 gave definite assurance of employment for 20,000 men. That number may be kept occupied for two or three years as rebuilding of the American merchant marine continues.

PLEA TO WOMEN

Assuming charge of the women's division of the President's emergency committee on employment, Dr. Lillian Gilbreth of Montclair, N. J., appealed to the women to aid by having needed repairs made to their homes. In addition, she said the women could work through their different groups to procure employment for the needy and help those in distress.

Plans to work through the children also were made known. Dr. Gilbreth said the youngsters could report conditions of destitute families and might make suggestions that could be converted into practical ideas.

WOODS ENCOURAGED

Col. Arthur Woods, chairman of the committee, reported to President Hoover he was encouraged over the response to his call for co-operation. Four States and fifteen cities had organized committees to put the idle to work and relieve those for whom no employment can be found.

Offers of the Columbia and National Broadcasting companies to assist are to be accepted by Col. Woods. Speakers picked from communities where successful employment groups have functioned are to broadcast to other sections their ideas and practices.

Confidence that the unemployment situation can be largely conquered if whole-hearted co-operation is obtained toward providing work was expressed by William Green, president of the American Federation of Labor, in a statement estimating one-sixth of the nation's population is "threatened with acute need" this winter.

HAND LABOR TO TAKE MACHINES' PLACE ON ROADS

SACRAMENTO, Oct. 29. (Exclusive)—In order to give employment to 2000 additional men, the olden days method of hand labor will replace modern machinery in the improvement of California roads. This is to be the State Highway Department's contribution to aiding the unemployment situation.

Work on eight highway construction camps over the State to house additional workers will begin immediately. A nominal wage of $1.50 per day with board and lodging will be paid men without families or dependents, Bert B. Meek, State Director of Public Works, announced.

The Poor Little Rich Boy!

I'VE JUST GOTTA HAVE IT!
MORE MILLIONS FROM OUR VERY SLENDER BONDING MARGIN.
POWER BUREAU
AND $1000,000 YEARLY NET PROFITS!
AND $3,600,000 LEFT OVER FROM THE 1926 BOND ISSUE
$4,238,000 CASH ON HAND
GALE

NEW COLD WAVE DUE IN MIDWEST

Snow Also Likely During Temperature Drop From Great Lakes to Texas

CHICAGO, Oct. 29. (Exclusive)—More cold weather is in prospect for the Middle West with likelihood of snow throughout the central section, according to the forecast issued today by the weather man, W. P. Day.

The disturbance, which started in Chicago with a cold rain and a fresh northwest wind late today, is general from the upper Great Lakes southward to Texas. The lowest temperature tomorrow is expected to be about 32 deg., Mr. Day said.

The cold wave is sweeping down from Western Canada, where winter already has set in, and it is expected to linger for two or three days. Shippers were warned to protect against temperatures of 20 to 28 deg. in the north and west and 28 to 32 in other directions.

Federal Grand Jury to Make Foshay Inquiry

ST. PAUL, Oct. 29. (AP)—L. L. Drill, United States District Attorney, today announced that a Federal grand jury will be asked to indict officials of the W. B. Foshay Company, which went into voluntary receivership a year ago.

Mr. Drill's statement was made after reading a report in the case filed by Edward S. Stringer, special master in chancery, who accused W. B. Foshay as the guiding hand in the company's affairs, and other officials of the concern of fraud in connection with stock sales.

Evangelist Will Try Marathon Sermon Sunday

GRESHAM (Or.) Oct. 29. (AP)—Endurance tests of almost every character are on record, but the marathon sermon is believed entirely new.

Rev. A. L. Aldrich, evangelist, announced today he will preach from 11 a.m. to 10 p.m. at the Methodist Episcopal Church here Sunday. In the eleven hours he expects to deliver twenty-one sermons. His discourse will be interrupted only by an occasional song, during which he will eat a sandwich.

Raskob's Gift to Walsh Disclosed

WASHINGTON, Oct. 29. (AP)—Senator Walsh, Democrat, of Montana, reported today to the Senate contributions totaling $14,294 in his campaign for re-election, and expenditure of $989.

The largest contribution to Senator Walsh's campaign was Chairman John J. Raskob of the Democratic National Committee, who gave $5000. Walsh is an advocate of prohibition, while Raskob has urged repeal of the Eighteenth Amendment.

Action Near on Site for Prison

SACRAMENTO, Oct. 29. (AP)—Final action on the selection of a site for the proposed intermediate State prison for offenders between the ages of 18 and 24 will be taken within fourteen days, James A. Johnston, State director of penology, said today. The search for a suitable location has narowed down to two potential sites, one in Bouquet Canyon and the other on the Dunn dairy ranch near Saugus on the Ridge Route. Both are in Los Angeles county.

REDS BREAK PROPAGANDA AGREEMENT

British Government Told Third Internationale Not Under Its Control

LONDON, Oct. 29. (AP)—The British government announced in the House of Commons today that protests had been made to soviet Russia regarding propaganda spread in the empire by the Third Internationale.

Arthur Henderson, Foreign Secretary, related how Great Britain advised the Moscow government it has not kept its pledge to cease propagandizing. Inquiry developed that the Third Internationale has been working not only in England but elsewhere in the British Empire.

Mr. Henderson said when he took up the matter with the soviet ambassador in Great Britain he was told the soviet government itself would continue to observe the pledge, but could not control the activities of the Third Internationale, which is a world-wide organization formed to spread the tenets of Communism.

Members of the Conservative party in the House shouted loudly against the Foreign Secretary's statement but did not move for further action.

How to Travel and See World

GLASGOW (Ky.) Oct. 29. (AP)—Marion Bilbry, 35 years of age, brought here today from West Liberty, Iowa, where he said he was taken by three kidnapers, confessed this afternoon to W. P. Coombs, vice-president and manager of Davidson Brothers, wholesalers by whom he was employed as a truck driver, that he had not been kidnaped, but merely wanted to travel and see the world.

Coombs said Bilbry made a satisfactory settlement with Davidson Brothers and will not be prosecuted.

Ruth to Adopt Two Children

NEW YORK, Oct. 29. (AP)—The New York Times says Babe Ruth is scheduled to appear in Surrogate's Court tomorrow to adopt two children.

The children are Dorothy Helen Ruth, 9-year-old ward of the ball player and his first wife, the late Mrs. Helen Woodford Ruth, and Julie Hodgson, daughter of his present wife. The children have been living with Mr. and Mrs. Ruth since the couple were married in 1929, it was said.

INDIA REBELLION CHIEF GIVEN TWO-YEAR TERM

ALLAHABAD (India) Oct. 29. (AP) Pandit Jawaharlal Nehru, president of the All-India National Congress, today was convicted on three counts of sedition and was sentenced to two years' rigorous imprisonment. He also was fined 700 rupees. His arrest came within a few days of his release from prison following arrest at the inception of the civil disobedience campaign.

CIVIL WAR ENGINEER DIES

ARLINGTON (Mass.) Oct. 29. (AP) William Taylor Lougee, third assistant engineer on the U.S.S. Monitor in the Civil War, died here yesterday at the age of 95.

UNITY URGED BY MELLON

Nation Asked to Back Hoover

Secretary in Radio Address Warns Voters Against Divided Congress

Says President Will Lead Country Safely Through Depression Ordeal

WASHINGTON, Oct. 29. (AP)—Secretary Mellon in one of his rare radio speeches tonight made a plea for the election of a Republican Congress, praised President Hoover and expressed the opinion the Executive will lead the nation out of the present business depression.

Mr. Mellon disputed in his talk over the Columbia Broadcasting System that the Republicans are responsible for business conditions and reviewed the accomplishments of the party since it was returned to office in the 1920 election. He cited the action of the President in enlisting the aid of business when the stock market crash occurred last fall, and said conditions are due to world-wide causes, primarily overproduction of certain commodities, especially raw materials.

KEEP BOAT STEADY

"I have said enough to show that the administration is doing all it can both to alleviate suffering and to hasten recovery from the present depression," the Treasury head said. "It cannot work miracles. The most that any administration can do is to keep the boat steady and headed in the right direction until the storm blows over, and that the President has shown he is well able to do.

"President Hoover has shown himself a man capable of dealing with great emergencies. I am confident that he will lead the country out of its present difficulties; but if he is to do so with minimum friction and loss of time, his hands should not be tied by a Congress controlled by his political opponents. It is not time for divided authority. It is rather a time for strong and united action and, in asking support for the President and the administration, I do so in the belief that in this way we shall attain most quickly that full measure of economic recovery which is inevitable in a nation so self-reliant and so justifiably confident of the future."

MANY ISSUES

The Secretary said an election where the Presidency is not involved, seldom turns on a single, clear-cut issue.

"The situation is usually too confused for that; and it is too confused today. In the coming election candidates will be chosen in some States because of their views on prohibition; in others because of the tariff or farm relief or some other measure, and, in practically all cases, the personality of the candidates themselves will largely affect the final result," he continued.

Mr. Mellon reviewed the business depressions since 1873 and said:

"Now we are in the midst of another business and industrial depression. Like the earlier ones, it is world wide in extent and has resulted from much the same causes. It was not caused by speculation in stocks, though that was a factor, of course, in the situation. Its underlying causes were deeper than that and may be traced primarily to overproduction of certain commodities, especially raw materials, both in this country and abroad."

LACK OF BALANCE

He said processes in both agriculture and industry had been enlarged throughout the world to meet needs created by four years of war and that these needs having been supplied in the ten years which have elapsed, there developed a lack of balance between production and consumption. This, he continued, resulted in a falling off of prices and a consequent collapse in

(Continued on Page 2, Column 4)

TENSENESS IN MANCHURIA

Chinese-Russian Fight Resumed

Troops in Demonstration on Border as Negotiations on Railway Break Down

Soviet Bombing Planes Said to Have Been Threatening Oriental Soldiers

SHANGHAI, Oct. 29. (AP)—Chinese and Russian troops threatened each other in Manchuria today in renewal of the controversy over control of the Chinese Eastern Railway, as Chinese press dispatches from Harbin.

Breakdown of negotiations at Moscow for settlement of the dispute over the railway is said to have caused armed demonstrations by both China and Russia along the Manchurian-Siberian border. These were similar to those which caused fighting and invasion of Manchuria by Russian soldiers in November and December, last year.

PATROL ORDERED

Two battalions of infantry and one of artillery are reported to have been ordered by Manchuria to patrol the Siberian border near Manchuli, Northwestern Manchuria.

The movement is said to have been ordered because "for several days soviet troops with bombing airplanes have been giving demonstrations and new barracks are being erected in border towns."

Refusing to grant demands of Russia for complete observance of the Kharbarovsk protocol of last December for joint management of the Chinese Eastern Railway across Manchuria by Russia and China, say dispatches, the Chinese envoys are about to depart from Moscow.

PLAN REPUDIATED

Forced to yield at Kharbarovsk to terms demanded by Russia after soviet troops had occupied several Manchurian border towns, the Chinese delegate, Tsai Yun-shang, signed the preliminary agreement. Later this was repudiated by Chinese Nationalists, who asserted Tsai had exceeded his authority.

The denounced agreement provided that Russian officials and railway employees be restored to positions from which they were ousted by Chinese troops in July, 1929. China had charged the Russians with using their positions to flood China with soviet propaganda.

Under the protocol Chinese were represented on the railway board of management, but Russians virtually controlled the road which is a short cut across Manchuria from the Russian trans-Siberian Railway to Vladivostok, soviet port on the Japan Sea.

BANDITS REPORTED TO HAVE SLAIN 300

SHANGHAI, Oct. 29. (AP)—Vernacular reports tonight said marauders within the last week had looted and burned six villages and killed 300 persons in the area twenty-five miles west of Kaifeng, Honan. This is the first recent indication of the spread of banditry into Northern China, which but lately served as the battle ground in the civil war between Nationalists and northern rebels.

CHINESE GAINING IN BATTLE WITH REDS

WASHINGTON, Oct. 29. (AP)—Chinese government successes in the field against Communist forces, which have recently seriously menaced American lives and property, were reported to the State Department tonight by American Consul-General Lockhart at Hankow.

Lockhart's message said it has been definitely established that Tungkwan, Honan Province, was occupied the 25th inst. by Nationalist forces with considerable movement of troops down the Yangtze River from Hankow. Twelve Communists were executed yesterday, he said, at Wuchang across the river from Hankow.

SAVAGES BATTLE JAPANESE

Formosa Tribesmen Counter-Attack Police Units; Heads Taken From Massacre Victims

TOKIO, Oct. 30. (Thursday) (AP)—Rengo News Agency dispatches from Taihoku, Formosa, today said revolting savages counter-attacked a Japanese police expedition at Musha late yesterday, killing two officers.

A company of infantry was reported approaching Musha, a village in the central part of the island, to reinforce the police.

The Governor-General of Formosa believed to be imminent, as the savages were within 500 yards of the Japanese lines.

Fifty-seven Japanese escaped the Musha massacre, some fleeing and some hiding.

Motives for the uprising are still obscure, although fundamentally it is another case of primitive man losing in desperate resistance to the steady pressure of civilized exploitation.

DAM CAUSES RAID

Despite semidenials, the theory seeming most tenable is that the revolt was caused by an electric-power project at Lake Jitsugetsutan, since it appears the savages had been told they must vacate tribal lands.

Construction of a dam at the lake would flood a large area belonging to the tribesmen. Negotiations with the J. P. Morgan Company of New York for a loan of $27,500,000 are said to be proceeding in behalf of the semiofficial Formosa Electric Power Company.

As further reasons Tokio newspapers asserted there was trouble between Japanese and aborigines over the latter's women and there were instances of Japanese officials running afoul of ancient savage customs.

THE DAY'S NEWS SUMMED UP

FEATURES. Radio, Page 16, Part ... Women's Pages, Clubs and So-..., Pages 6, 7, Part II; Markets ... Financial, Pages 14 to 19, Part ... News, Page 19, Part I; Pic-..., Page 13, Part I; Comics, Page ... Part II.

NEWS IN SPANISH. Page 20, ...t I.

SHIPPING NEWS. Page 19, Part ...

NEWS OF SOUTHERN COUN-... Bandits threaten to take fin-...'s diamond ring of West Co-... resident. Dr. Millikan of Cali-... Institute of Technology says ...re more drunks in Canada than ... South Pasadenan saves wife's ... from flames. Power company ... and warehouse razed by fire ...ondella. Two drown at Ven-... Page 12, Part I.

SPORTS. Crowd of 16,129 fans ... All-Stars win exhibition base-... game at Wrigley Field. Page ... Part II.

... Howard Jones starts de-... work for California football ... Page 11, Part II.

... ruled eligible by Kansas ... football games despite trouble ... "Big Six." Page 11, Part II.

... Bruins team due here tomorrow ... game with Bruins. Page 11, ... II.

NEW CITY. Moses A. Hamburger, ... merchant, dies from heart ... Page 1, Part II.

... Board of Supervisors speeds up ... construction projects to re-... unemployment. Page 2, Part ...

L.A.P. drive in Southland reaches ... with women's rally today. ... I, Part II.

... award is made on General Hos-... contest for year. Page 10, Part ...

... Supreme Court reverses ... on definition of widow to ... realty of equity. Page 3, Part ...

Thirty-two planes of aerial good-will tour arrive at Bay City after perfect trip. Page 1, Part II.

THE WEST. State gasoline tax for three months $10,608 817, setting new record. Page 2, Part I.

Will of Clarence J. Berry, Bay City oil man and miner, shares estate among relatives. Page 2, Part I.

Legion issues last plea to voters for support of veteran credit bond issue. Page 6, Part I.

Thousands battle brush fires perilling Moorpark and other Ventura county areas. Page 1, Part II.

GENERAL EASTERN. Survivors tell tragic story of yacht's sinking causing death of eight. Page 1, Part I.

Galva (Ill.) banker freed by kidnapers shields captors through fear. Page 4, Part I.

William Norris, Jr., son of late actor, kidnaps mother from society sanatorium. Page 8, Part I.

Senator Schall likely to be defeated by Democrat in Minnesota. Page 11, Part I.

Presence of Communism at University of Wisconsin charged before D.A.R. Page 11, Part I.

WASHINGTON. Shipyards to employ 20,000 men in campaign to relieve jobless. Page 1, Part I.

Wilbur discharges Kelley as quiz proves shale charges groundless. Page 1, Part I.

Secretary Mellon in radio address urges nation to support President in November elections. Page 1, Part I.

Ambassador Gibson busy in efforts to effect Franco-Italian naval accord. Page 3, Part I.

Expert says future not bright for sale of largest ruby discovered in Burma. Page 6, Part I.

FOREIGN. China and Russia resume threats of strife in Manchuria. Page 1, Part I.

Formosa savages counter-attack Japanese police units; heads taken from massacre victims. Page 1, Part I.

King Boris and bride will have second marriage ceremony at Sofia. Page 4, Part I.

Reichstag committee quashes reparations revision moves but demands other nations disarm. Page 5, Part I.

Lloyd George tilts Jewish exclusion policy of Colonial Secretary to floor of House of Commons. Page 5, Part I.

REMEMBER THIS

Some people pray for rain and then cuss because the roof leaks.

DO-X to Start Flight Sunday

FRIEDRICHSHAFEN (Germany) Oct. 29. (AP)—The start of the huge passenger plane DO-X on its transoceanic flight to the United States has been tentatively set for November 12 from Lisbon.

Under this arrangement the DO-X will leave for Amsterdam en route to Lisbon next Sunday.

Citizenship Cup Again Offered

SAN FRANCISCO, Oct. 29. (Exclusive)—The State Chamber of Commerce today announced its intention to give a "better citizenship" cup to the California community showing the highest voting percentage at the November general election.

The town of Romona has won similar cups for several years.

Husband Gets Davis Estate

SAN FRANCISCO, Oct. 29. (Exclusive)—Directing that $5 each be given five sisters and a brother, the will of Leah H. Davis, president of the Gold Star Mothers of America, who died the 9th inst., was filed for probate today. Bulk of the estate, valued at $20,000, is given her husband, Henry Davis.

CENTENARIAN PASTOR OVERTAKEN BY DEATH

MAGILLIGAN (Northern Ireland) Oct. 29. (AP)—Rev. Hugh Butler, said to be the world's oldest clergyman in point of service and years of life, died today at 104 years of age.

He had been minister of the Magilligan Presbyterian Church nearly seventy-nine years.

TABBY AND TOM TABOOED

Fashionable Gotham Suburbanites Sleep Undisturbed for Can Has Been Tied to Back-Fence Yowlers

NEW YORK, Oct. 29. (Exclusive)—A great peace has fallen over the hills of Westchester and the bluebirds and the chickadees chirp contentedly from their perch on the gold-plated clothes line wires that adorn the back yards of New York's most aristocratic suburb. The night is free from hideous sounds and the moral tone of the community would make a Sir Galahad envious, for Westchester has decided to let the old cat die.

Big business in that Utopian community has turned from the vexing problems of unemployment, prohibition and how to get through the winter with last year's motor car to a more pressing matter—the elimination of that well-known domesticated carnivorous mammal, the common, or back-fence, house cat.

ECONOMIC PERIL

The cat has been recognized as an economic peril and one of the largest real estate firms in this section has outlawed him in its business contracts. The Robert E. Farley Company has drawn a deadline around its choice residential properties and if Felix or Tabby are caught on noncat ground they are to be slain on sight.

Vice-President Colvin Farley devised the anticat form of contract and it is paw proof. Mr. Farley is rather proud of it and does not mind letting everyone know that he classes cats as public enemies.

BIRDS VS. CATS

"The cat proposition was a tough problem," said Mr. Farley, "for we have a lot of birds up in Westchester and if we did not eliminate the cat the cat would eliminate the bird. Therefore, I devised after considerable study a contract, which, while it does not prevent a home owner from keeping a pet cat, requests him to keep that cat inside his home. There will be no more putting the cat out at night in Westchester. So far as I know, this is the first time that a real estate concern has taken serious cognizance of the cat problem. We love our birds up here in Westchester and besides we figure that the birds literally attract many home buyers from the city.

"The contract has other advantages than protecting birds. It should put an end to those cat concerts staged on rooftops and back fences which murder the sleep of many unfortunate suburban dwellers. The hideous night yowling of cats is a pest.

"My contract will eliminate the cat, or keep him in the house, where cats should be kept."

GASOLINE TAXES SET HIGH MARK

Three Months' Collection in State $10,608,817

Estimate for Year Given as $40,000,000

Decade Gives $600,000,000 for Highways

SACRAMENTO, Oct. 29. (Exclusive)—Gasoline tax collections in California for the last three months set a new high mark, reaching the total of $10,608,817, according to a statement issued today by the State Board of Equalization.

During the quarter of July, August and September 337,199,254 gallons of gasoline were distributed in California, a gain of 6.4 per cent over the same quarter in 1929.

A statement issued by the board said: "The 3-cent tax on gasoline for this year will bring to the State treasury something over $40,000,000. It is estimated that during the next ten years the State will have $600,000,000 available from this source of revenue. This tremendous sum will enable California to build the finest system of highways in the world. But the imperative need for relief to tax-burdened property owners may necessitate revision of distribution of at least part of the gasoline tax."

Twenty-three companies distributed 1,000,000 gallons or more of gasoline during the quarter.

HARRY P. WHITNEY'S RITES DRAW THOUSAND

NEW YORK, Oct. 29. (AP)—Harry Payne Whitney, sportsman, philanthropist and one of the nation's most wealthy men, was buried today from St. Bartholomew's Protestant Episcopal Church. More than 1000 persons attended the services. Dr. Endicott Peabody, headmaster of Groton School, conducted the simple ritual, assisted by Rev. Robert Norwood, rector of the church.

PYREX PIE PLATE SILVER FRAME AND SERVER COMPLETE $2.95

A 9 inch silver plated pie frame with Pyrex glass plate—complete with Sterling silver handled pie server—an ideal gift combination.

PARMELEE-DOHRMANN CO. FLOWER AT 8TH

ZINKE'S

PRICES WHEN LEAVING SHOES 24 HOURS LADIES' 60¢ MEN'S 65¢ QUALITY HALF SOLES 9 STORES

406 S. BROADWAY 56 MERCANTILE ARCADE 710 SOUTH HILL STREET 841 SOUTH OLIVE STREET 636 E. COLORADO....PASADENA 225 NORTH BRAND BLVD.....GLENDALE 6917 PACIFIC AVE.....HUNTINGTON PARK 6670 HOLLYWOOD BLVD.....HOLLYWOOD 5372 HOLLYWOOD BLVD.....HOLLYWOOD

Rugs Cleaned and delivered in twenty four to forty eight hours

ESTIMATES MADE PROPERLY WITHOUT CHARGE

Why Not Use the Best!

We have the **largest** and **finest** equipment for **Rug** and **carpet cleaning** service on the coast.

Our Repair Department is unexcelled! Moth proofing is our specialty—We also specialize in furniture and drapery cleaning!

Zandt Rug Cleaning Service, Inc.

1035-41 No. Las Palmas Ave.

HOllywood 5161

Pasadena Office—93 E. Green St. Wakefield 8578

YOUR RUGS INSURED WHILE WITH US

Expert Repairing of domestic and oriental Rugs and Carpets

BAPTISM DELAY FOLLOWS STAY

Doomed Convict Decides He'll Wait as He Gets Respite From Death Decree

COLUMBIA (S. C.) Oct. 29. (AP)—Hobart Gregory, convicted murderer, had professed religion and planned to be baptized today, just twenty-four hours before his scheduled death in the electric chair.

Judge Dennis granted Gregory a thirty-day respite yesterday pending appeal to the Supreme Court.

Gregory called off the baptism.

"CHRISTIAN HERALD" IN LEGAL TILT

Publication Shareholder Asks Receivership and Issuance of Injunction

NEW YORK, Oct. 29. (AP)—Suit for appointment of a receiver for the Christian Herald Corporation and for an injunction to restrain the Christian Herald Association, Inc., publisher of the Christian Herald, religious weekly, from dissipating the corporation's assets, was filed today in Federal court. The plaintiff is Mrs. Julia McAlphine Hamm, holder of 180 shares of the corporation's stock.

Among defendants named are the corporation, the association, James C. Penney, chain-store magnate; Dr. Daniel A. Poling, editor-in-chief of the publication; Graham Patterson of Toledo and others.

No suggestion the Christian Herald is insolvent appeared in Mrs. Hamm's petition. It stated, on the contrary, the periodical's paid circulation is 220,000.

Mrs. Hamm's charges, the petition indicated, are based in part on a decision to dissolve the corporation and transfer its assets to the association, a nonprofit sharing organization.

Mrs. Hamm also asserted "on information and belief," the magazine "has been selfishly and assiduously used and employed by Penney, Poling and Patterson for their personal profit, self-glorification, self-aggrandizement and to advertise themselves and their business endeavors to the American public at a cost far less than the true value thereof."

SEA TRAGEDY CLAIMS EIGHT

(Continued from First Page)

gan to give us trouble. We could not get enough to heave to. I decided to run her before the gale with the idea of making the Delaware breakwater.

WATER MOUNTS

"By this time the bolts of the boiler began to give way, because the ship was straining herself so. We began to take on water through our seams. Our pumps gave out. The water began mounting in the hold.

"Finally a cylinder head blew off and hit Lynch. From then on it was just a matter of seeing how long we could last. Early Saturday night we sighted a tanker and we sent up flares, but there was no response. Later still we saw the lights of another ship. We'd exhausted our flares but we sent up cries. She didn't hear us.

"By then the ship was unmanageable. When I was up to my waist in water I gave orders to abandon ship. But while we were launching the lifeboat the ship abandoned us."

The captain and the other eight jumped and managed to clamber into the lifeboat, which was floating free. The six who remained when the lifeboat was sighted by the Henry R. Mallory were too weak to climb aboard the liner and had to be carried. Some were delirious. But today only Lynch and Allenby remained in the hospital.

SINKING OF SCHOONER REPORTED BY RADIO

NORFOLK (Va.) Oct. 29. (AP)—A wireless message picked up at Coast Guard headquarters here today said the schooner Rebecca C. Scott, which left Newport News Monday with a cargo of coal for Hamilton, Bermuda, sank Monday night about sixty miles east of Cape Henry.

Allan R. Hoffman of Newport News, agent for the ship, said he had been informed by her owners the crew was saved.

CONGRATULATES MOTHER

BUCHAREST (Rumania) Oct. 29. (AP)—King Carol drove out today to Queen Marie's Baltchik Palace on the Black Sea to congratulate his mother on her fifty-fifth birthday anniversary.

SMITH BLAMES G.O.P. LEADERS

Former Governor on Radio Makes Three Charges

Speaker Urges Election of Democratic Congress

He Declares Republicans Dodge Slump Facts

NEW YORK, Oct. 29. (AP)—Ex-Gov. Smith tonight urged election of a Democratic Congress and told a nation-wide radio audience he had three charges to make against the Republicans. He listed them as follows:

They made campaign pledges of continuing prosperity which they could not redeem.

They refused to face the business crisis until it was forced upon them.

They failed to take necessary steps to relieve the situation.

Amplifying these, Mr. Smith said:

FACTS NOT FACED

"It is a matter of history that the President himself as short a time ago as March 8 made the definite statement the situation would clear in sixty days. He was assisted by his Cabinet officers in his refusal to face the facts. As late as June, 1930, the Secretary of Agriculture made the statement the unemployment was seasonal and there was relatively no distress. And further than that, the Secretary of Labor gave out figures with respect to unemployment which were shown to be false by the statistics gathered by the Department of Labor in the State of New York."

FALSE ISSUES

The former Governor said he did not take "the position of placing upon the Republican party the blame for the business depression and consequent unemployment, but we do seriously indict them for misleading the people into the belief that a continuance of the Republican party in power meant continued prosperity."

"What has happened to the Republican party in this instance," he continued, "is nothing more or less than the result that must be expected when false issues are injected into a campaign. Lack of sincerity or even honesty behind a false campaign pledge not only wrecks itself but tends to bring about the destruction of those who issue it."

MEASURES RECOMMENDED

He recommended the following moves as measures of relief:

"Real economy" at Washington by reorganization of governmental machinery to take the place of "the present politically expedient economy which now accomplishes only the curtailment of necessary appropriations for the conduct of the government;" a five-day working week for industry; State regulation of child labor to prevent unfair interstate competition; passage of Senator Wagner's unemployment bills; readjustment of tariff schedules "unfair to the American people and discriminatory to the foreign market for American products."

"The big captains of industry who sought to benefit themselves by exacting high prices from the American public won out, and the farmer lost. Not only is he no better off, but the attempt at farm relief contained in the measures enacted have tended to make the situation worse," he declared.

Referring to prohibition, he said:

ONE GREAT PROBLEM

"If there is any one great problem in which we are suffering from a lack of leadership, it is the solution of the muddle in which we find ourselves as a result of the enactment of the Eighteenth Amendment.

"It has not banished hard liquor from the country. The liquor still is flowing through every State in the Union and whatever benefit may have come to us by State regulation prior to prohibition has been wiped out and the American people, to my way of thinking, are gradually coming to the belief that the solution of the problem lies in returning to the old time, well defined, Democratic belief in the rights of the several States."

TWENTY-FIVE MINE DEAD RECOVERED

Three Others Located in Oklahoma Blast Where Twenty-nine Entombed

McALESTER (Okla.) Oct. 30. (AP) All but one of the twenty-nine miners entombed in the Wheatley Mine No. 4 by a violent explosion Monday night had been accounted for at 1 o'clock this morning. Four bodies still remained in the mine. Three of these had been found but had not been brought to the surface.

Funerals were conducted yesterday for several of the victims, and it was planned to bury others tomorrow. The Red Cross took over the task of interment, providing a maximum of $80 for each funeral.

Condition of the bodies recovered indicated the miners met death almost instantaneously. Seared by the blast and mutilated by falling debris, their bodies were virtually unrecognizable. Identification in most cases was provided by the numbered metal disks worn for that purpose.

The cause of the explosion still is undetermined.

YOUTH'S INJURY FATAL

SAN FRANCISCO, Oct. 29. (AP)—John Gum, son of Mr. and Mrs. Knox Gum and nephew of Sheriff Gum of Placer county, died here today from complications that followed an accident a month ago.

PRINCESS STUDIES BOOKBINDING

Danish King's Niece Will Learn Trade

[P. & A. photo]

Princess Alexandrine Louise at Her Work

COPENHAGEN, Oct. 29. (Exclusive)—Following out her father's wish that all of his children learn a practical trade, Princess Alexandrine Louise has procured a position in a bookbinding plant. The Princess refused an offer to go to work in the office of the plant, and requested that she be placed where she could learn the trade.

As a result of her ability, Copenhagen is soon to have a royal book-binder. Princess Alexandrine Louise is a daughter of Prince Harald, brother of the King of Denmark.

MELLON URGES PARTY VICTORY

(Continued from First Page)

the buying power of many countries.

The Secretary made a plea for aid to those who suffer as the result of business depression and added that this country is particularly fortunate in being in a position to cope with the situation arising from the depression.

"We are particularly fortunate in having in the White House a man who has the knowledge and the experience that peculiarly fits him to deal with the situation," Mr. Mellon said. "Throughout his career both during the war and afterward, President Hoover exhibited a genius for organization and for quick and decisive action.

RECOVERY INDEFINITE

"These are the qualities that made him so effective in dealing with the situation last autumn, and I feel that too much credit cannot be given him for his very real and constructive contribution in mobilizing the business forces of the nation at a critical moment in its history."

The Secretary said no one can predict how long it will take to recover from the business depression.

"But of one thing we can be certain," he added. "With our great internal organization, our vast resources, our unparalleled domestic buying power and the indomitable spirit of our people, we shall be among the first of all the nations to recover and resume the onward march of progress."

UNDERSECRETARY MILLS URGES G.O.P. VICTORY

PERTH AMBOY (N. J.) Oct. 29. (AP)—Ogden L. Mills, Undersecretary of the Treasury, in an address here tonight urged the election of a Republican Congress as the best guarantee of co-operative effort to overcome conditions created by world-wide depression.

"Self-interest demands we should not change our board of directors at this time," he said. "When circumstances imperatively call for unity, we must not have division; when co-operation should be the order of the day, we should not enthrone opposition; and, clearly, when the immediate task is construction, we should not turn to those who cannot view a brick except in the light of something to be hurled."

FESS HITS PARTISANS FOR DEPRESSION CARPING

LIMA (O.) Oct. 29. (AP)—United States Senator Fess, chairman of the Republican National Committee, speaking at a Republican rally here tonight, expressed confidence in the nation's resources and declared that exaggerations by partisan leaders are partly responsible for continued business depression.

"If carping critics would withhold their direful prognostications," Fess said, "if the desire for quick and large returns in the field of speculation would give way to that of honest investment and if the partisan leaders would be satisfied to stay within the facts instead of employing exaggerations, quite a different situation would present itself."

BABSON SAYS HOOVER DELAYED CRASH TWO YEARS

BOSTON (Mass.) Oct. 29. (Exclusive)—"To send a man like Marcus A. Coolidge to the United States Senate would be like using gasoline to put out a fire," Roger W. Babson of Wellesley Hills, statistician and business prognosticator, declared today in a statement in which he unqualifiedly indorsed William M. Butler, Republican aspirant for the position. At the same time he declared that the Hoover administration, far from being responsible for the business depression, has been successful in delaying an inevitable crash for two years.

"Immediately upon Hoover's nomination business greatly improved," he said. "Hoover succeeded in extending for two years an era of prosperity which financial authorities felt had reached its end in the beginning of 1929.

"The fact is that the entire world today is in a business depression and that there is a large amount of unemployment in every country. To send men like Marcus A. Coolidge to the United States Senate would be like using gasoline to put out a fire. If there ever was a time when this country needs men with the experience of both business leaders and statesmen it is today."

WILBUR OUSTS LAND OFFICER

(Continued from First Page)

fit him to resign, pending an investigation. This investigation was conducted by the Department of Justice, which reported that Kelley's charges are baseless and that the Interior Department is to be commended rather than criticised for its handling of oil shale leases. Yesterday President Hoover characterized the accusations as a political plot to embroil his administration in scandal on the eve of the coming elections.

At the same time Kelley was getting the boot from Secretary Wilbur, Senator Glenn of Illinois, a member of the Senate Public Lands Committee, which is expected to launch an inquiry when Congress reconvenes in December, issued a statement challenging the New York World, the newspaper involved, to publish a "full statement of the facts" regarding its relations with the former field agent.

"In all justice and fairness," declared Senator Glenn, "such a statement should contain the names of any and all members of the World staff who held discussions with any member or members of the Democratic party organization respecting the Kelley charges. It also should contain the dates and subject matter of the discussions between Mr. Kelley and any members of the World staff in respect to his charges with reference to oil shale lands, and the exact amount of money that was paid to him from all sources for the syndicated articles which the World published.

KELLEY SILENT

"Mr. Kelley himself cannot claim to be a public servant rendering patriotic service unless he can show that he did not sell his articles to the World or to any other newspaper organization or individual, and that their publication was in no wise associated with partisan campaign politics. If Mr. Kelley wishes to clear himself of the implication of playing politics and seeking remuneration for his articles, he should publish a full statement under oath at once."

Kelley, in Washington today, refused comment other than to say the President's statement of yesterday made it imperative that the Senate investigate the whole matter fully.

Secretary Wilbur's letter of dismissal to Kelley follows:

"Referring to my letter of September 29, suspending you from duty, your conduct has been such that your connection with the Interior Department may be considered terminated by dismissal as of September 29, 1930."

WOMAN AND TWO MEN INDICTED IN AX KILLING

SAN ANTONIO, Oct. 29. (AP)—Mrs. Clara Uhr and two United States Army soldiers, Lexie Jones and Donald D. Walker, were indicted by a grand jury here today in connection with the ax slaying of Mrs. Uhr's husband, Daniel Uhr, on the 18th inst. The body of Uhr, an invalid, was found with his skull crushed. Mrs. Uhr in a statement admitted hiring Jones to commit the crime with a promise of $500 from Uhr's insurance. Walker was accused as the go-between.

KINFOLKS GIVEN BERRY WEALTH

Bay City Oil Man and Miner Provides for Relatives

Life Incomes Left to Widow and Connections

Los Angeles Sisters Share in Final Division

SAN FRANCISCO, Oct. 29. (AP)—Providing a $50,000 annual income for his widow and life incomes for relatives and friends, the will of Clarence J. Berry, millionaire oil operator and mining man, was filed for probate here today. Berry died in Los Angeles a week ago following an operation for appendicitis.

The executors stipulate the estate is "in excess of $10,000." No other estimate was made of Berry's extensive holdings, principally California oil lands and Alaskan gold fields.

ALASKAN START

The San Franciscan went to Alaska in the gold rush days with two brothers. He returned with a modest fortune which grew into millions in California oil investments. Berry at one time was one of the leading independent oil operators in the State.

Almost the entire estate is placed in trust, the income to be administered by A. Duane Bush of Winnemucca, Nev., a nephew of Mrs. Berry; Othmar Berry, Palo Alto banker, a nephew of Berry, and James Berry, Coalinga, a cousin.

The largest bequest was the $50,000 life income to his widow. A $600-a-month income was left to Mrs. Mamie Bush, Berry's mother-in-law.

Monthly incomes for life of $100 were provided for three of Berry's uncles—Ed Berry, Potosi, Mo.; Alonzo Berry, Riverside, Cal., and Rice Berry, Visalia; three family friends—Mrs. Maybelle Dunn and Mrs. Ruth Lawson, both of San Francisco, and Frances Hoffman, Los Angeles. Fifty-dollar-a-month incomes were given to Bill McPhee, a Klondike friend, and Wash Coates, a cousin.

Bequests were made to employees who have died since the will was made three years ago.

All income not needed to pay the specific bequests is to be placed in a depository fund to be divided among other relatives.

BULK OF ESTATE

Of the residual income 37½ per cent is to be divided equally among H. Frank Berry and Fred C. Berry, brothers, of San Francisco; Cora B. Skelton and Nellie V. Berry, sisters, of Los Angeles; Alice Edna Berry, Mrs. Berry's sister and widow of one of Berry's brothers, and Daisy B. Keller, another sister of Mrs. Berry.

Another 37½ per cent is to be divided equally among fourteen nephews, nieces and one grandnephew. The executors are included in these fourteen legatees.

The remaining 25 per cent is to go into a special fund to be added to the bulk of the estate and be equally divided among the children of Othmar Berry, A. Duane Bush, Malbe E. Bennett, a niece, and Alta E. Charles, niece. The division is to be made when the youngest child of the four named, who is now 1 year old, becomes 21. Life incomes must be continued despite the expiration of the trust, the will provides.

SEA FLYERS ON AIR TOUR

LONDON, Oct. 29. (AP)—Capt. J. Errol Boyd and Lieut. Harry P. Connor, the Canadian and American who recently flew the monoplane Columbia from Newfoundland to England, will leave tomorrow on a European flight.

LECTURE

SMART TABLE TREATMENTS

FRIDAY Oct. 31 at 2:30

by MARY LUELLA EDMANDS

Barker Bros' Advisory Hostess

SILVERWARE...at Fashion sponsors its use in smart table settings. Presenting new ideas both in flatware and hollow ware with suggestions for correct arrangements.

NO ADMISSION CHARGE

BARKER BROS. AUDITORIUM

7th St. Flower & Figueroa

HEMORRHOIDS

And All Rectal Troubles —Ask Your Druggist For

P. C. OINTMENT

ITCHING, PAINFUL and TORTURING HEMORRHOIDS (piles)—and all other distressing rectal diseases—respond immediately to the cooling, healing effects of P. C. Ointment. One trial convinces. Over Night and druggists generally have it, or will get it for you.

Produced and Guaranteed by the Pacific Coast Proctological Clinic.

Lapis Lazuli...

known as the "Sapphire of the Greeks." It was likened to the "Sky adorned with Stars." In ancient times it was looked upon as a sure cure for cataract to the wearer. The best quality lapis comes from Asia. In the Milnor shops, you will find genuine lapis lazuli used in many lovely forms.

Twenty-four Convenient Shops MILNOR In Most of California's Best Hotels

HEADQUARTERS . . IN THE BILTMORE HOTEL

J. W. Robinson Co.

NOTICE TO CHARGE CUSTOMERS:

Purchases made during the remainder of the month will appear on November accounts payable in December.

Friday Will Be the Last Day of the Month

See Friday's Times

"California's Greatest Radio Store"

HERE IS THE BIGGEST

RADIO SALE OF THE YEAR

Featuring, on the Occasion of Our Big Genius Expansion, One of the Greatest Radios Ever Built

Owing to the international reputation of this radio and to our drastic cut in price, we are not permitted to state the name of this famous high-grade, standard-make radio—one of the finest instruments ever built, at a price that is absolutely a "steal."

Actual Former List Price More Than $230.00

OUR SALE PRICE FOR A LIMITED NUMBER ONLY

8 Tubes Including 3 Screen Grids $89 Full Electric Dynamic Speaker, Phonograph Pick-Up

Complete—On Very Easy Terms

FULL WRITTEN IRON-CLAD GUARANTEE

The chassis is of super-construction and the Peerless speaker used is one of the best ever produced. It is an exceptionally fine set for distance and its thrilling golden tone is bound to please the most critical.

The console is a beautifully finished cabinet (with doors) of very choice selected walnut—a size and design that will look well in any home.

Remember, the Quantity Is Very Limited, So Get Here Early

No Telephone or Mail Orders

During this sale we are making allowances up to $125.00 for your old radio, phonograph or piano on all the other standard make radios we carry.

Open Today Until 9:30 P. M.

PRINCE RADIO CO.

1479-81-83-85-87 West Adams Street

The big corner store out of the high rent district, one block west of Vermont.

BUILT LIKE A BANK VAULT

A Safety Box for Home or Office

On the Wall - In the Wall - In the Floor - In the Desk

MADE BY MURPHY WALL BED CO.

THICK INSULATION FIREPROOF MURPHY FORMULA

16-GAUGE STEEL WALL ELECTRICALLY WELDED

SPECIAL FEATURE

PATENTED MURPHY ON-THE-WALL BRACKETS

PATENTED MURPHY BAR LOCK

HOLMES DISTRIBUTING COMPANY

211 C.C. CHAPMAN BLDG. LOS ANGELES

In Santa Barbara

DAVIS & SAX SALES CO., . . . 914 STATE ST.

SEE DEMONSTRATION IN LOS ANGELES

SCHWABACHER-FREY

736 SOUTH BROADWAY

NECESSARY AS INSURANCE

EVERY MORNING IN THE YEAR Los Angeles Times DAILY FOUNDED Dec. 4, 1881

The Times Building, First and Broadway. Phone MAdison 2345

90c per month DELIVERED BY CARRIER Single Copies, Daily 5 Cents Sundays, 10 Cents

By mail to Postal Zones 1 to 5, inclusive, including California, Arizona, Nevada, Utah, yearly $12.50, monthly $1.05; in Zone 5, including Colorado, Idaho, Montana, New Mexico, Oregon, Washington, yearly $16.00, monthly $1.35; in Zones 6, 7 and 8, balance of States, Canada and Mexico, yearly $18.00, monthly $1.50. POSTAGE PREPAID Entered as second-class matter Dec. 4, 1881, at the Postoffice at Los Angeles, Cal., under the Act of March 3, 1879.

THURSDAY MORNING, OCTOBER 30, 1930. VOL. XLIX. NO. 301

azuli...

Greeks." It was likened to the
cient times it was looked upon
wearer. The best quality lapis
hops, you will find genuine lapis

NOR *In Most of California's Best Hotels*

THE BILTMORE HOTEL

oinson Co.

NOTICE TO CHARGE CUSTOMERS:
hases made during the remainder
e month will appear on November
nts payable in December.

Friday Will Be the Last Day of the Month

See Friday's Times

test Radio Store"
E BIGGEST
SALE
YEAR
ion of Our Big Genuine
eatest Radios Ever Built
tation of this radio and to our
permitted to state the name of
-quake radio—one of the finest
e that is absolutely a "steal."
More Than.....$230.00
LIMITED NUMBER ONLY
89
Full Electro-Dynamic Speaker. Phonograph Pick-Up
very Easy Terms
D-CLAD GUARANTEE
tion and the Peerless speaker
ced. It is an exceptionally fine
golden tone is bound to please
shed cabinet (with doors) of
size and design that will look
y Limited, So Get Here Early
Mail Orders
nishing allowances up to
dio, phonograph or piano
ake radios we carry.
till 9:30 P. M.
ADIO CO.
est Adams Street
the high rent district, one
Vermont.

BANK VAULT
Home or Office
In the Floor-In the Desk
WALL BED CO.
OOF MURPHY FORMULA
ECTRICALLY WELDED
ATURE
HE-WALL BRACKETS
Y BAR LOCK
TING COMPANY
LOS ANGELES
914 STATE ST.
IN LOS ANGELES
ER-FREY
OADWAY
INSURAN

A Great Event!

Lingerie Sale

for Thursday and Friday Only

1500 SILK GOWNS

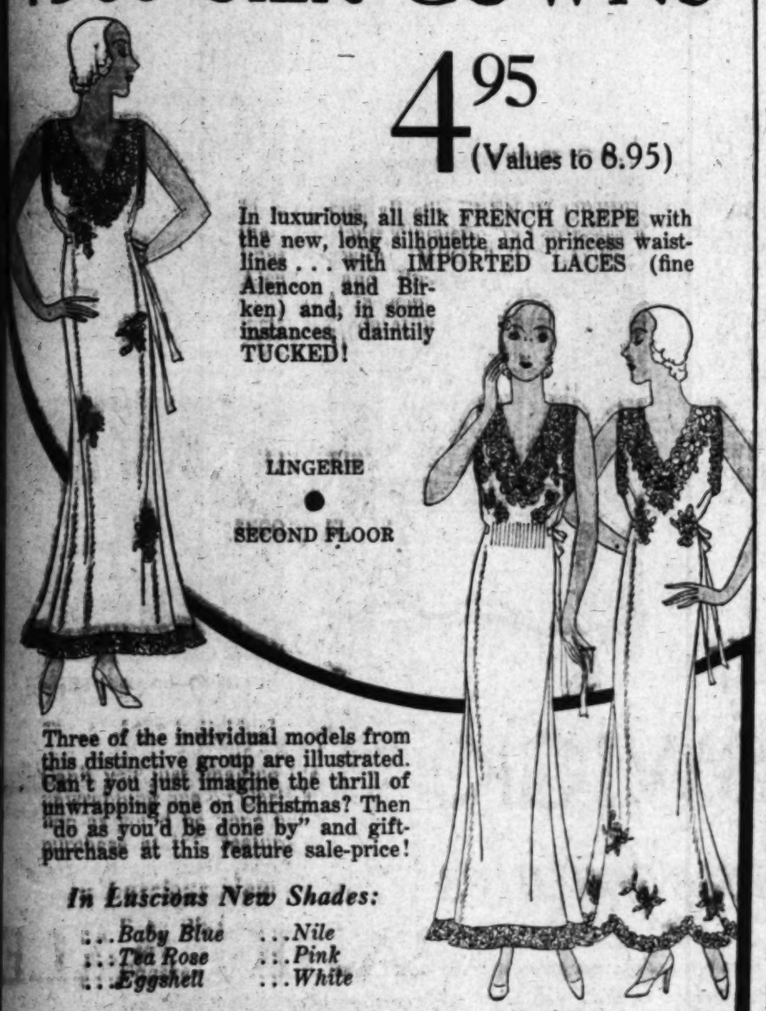

4.95 (Values to 8.95)

In luxurious, all silk FRENCH CREPE with the new, long silhouette and princess waistlines . . . with IMPORTED LACES (fine Alencon and Birken) and, in some instances, daintily TUCKED!

LINGERIE

●

SECOND FLOOR

Three of the individual models from this distinctive group are illustrated. Can't you just imagine the thrill of unwrapping one on Christmas? Then "do as you'd be done by" and gift-purchase at this feature sale-price!

In Luscious New Shades:

...Baby Blue ...Nile
...Tea Rose ...Pink
...Eggshell ...White

MYER SIEGEL & CO.

733 south flower . . . los angeles

in hollywood in pasadena

FOUR CONVENIENT AUTO PARKS IN OUR BLOCK

MYER SIEGEL & CO.

733 south flower . . . los angeles

in hollywood in pasaden

The new movement *in* COATS

. . . spells P-A-R-I-S! Fitted lines, lavish furring, flares, belts, buttons and scarfs . . . all the fresh style notes are typified in a new group, priced from:

98.75 to 145.00

Paquin's Russian Model

110.00

Picturesquely Russian, and yet without a suggestion of costume dress, this black kashmirita boasts a double band of caracul around its flaring skirt, with sleeve bands and Cossack collar of the same!

Bruyere's Black Chonga

110.00

Persian Lamb, that aristocratic fur, makes the unusual cuffs and unmistakably Bruyere collar of the coat to the extreme right. It simply breathes restrained elegance!

COAT SECTION

●

THIRD FLOOR

TARDIEU TAKES CRACK AT DUCE

Says French Not Born to Teach Other People

Premier Speaks at Dinner to Ocean Flyers

Proposes Toast and Cheers to President Hoover

PARIS, Oct. 29. (AP)—Toasting Dieudonne Coste and Maurice Bellonte, Atlantic flyers, at an official dinner in their honor tonight, Premier Tardieu said the French people do not think themselves "born to give lessons to other peoples."

"We live in times of material and mental trouble," he said, "when words have acquired the habit of going beyond the possibilities of acts. Therefore, I want that my words respond exactly to your acts.

"That is why I say to you, our people, as a people, is strong and sensible. A people that does not think itself born to give lessons to other peoples, a people too quick to divide itself, a people that does not always render itself the justice it merits and which in order well to understand itself has need to see itself reflected in its sons."

FRENCHMEN UNITED

From the reception given the Premier's remarks, it was apparent his hearers understood him to be referring to Premier Mussolini's recent speech.

The Premier praised the flyers for their historic crossing of the Atlantic and commented on their good will tour of the United States, but emphasized especially one achievement which surpassed them all.

"That," said M. Tardieu, "was the bringing together of all Frenchmen for the first time since the war. Tonight is one occasion where I feel I am interpreting the feelings of all Frenchmen, without distinction of politics or rank, when I say to Coste and Bellonte, 'well done.'"

TOAST PRESIDENTS

The Premier presided with evident pleasure and before any speeches were made he arose and shouted his enthusiasm: "I wish you all to arise and drink to the health of the two chiefs of the great countries which Coste and Bellonte link together—the United States and France. Gentlemen, I want you to drink the healths of Herbert Hoover and Gaston Doumergue."

The entire assemblage arose, cheered, and drank deeply to the health of President Hoover and President Doumergue in France's best vintage champagne, Tardieu twice leading the cheering.

COSTE PRAISEFUL

Coste spoke three minutes, expending two of them in telling his compatriots of the wonderful reception he and Bellonte received in the United States.

"Airplanes swarmed up like bees to welcome us over every city we visited," he said.

Another speaker was Norman Armour, American charge d'affaires, who made his remarks in French and was repeatedly interrupted by applause, his auditors appreciating the compliment of language.

The list of guests looked like a leaf taken from the political, literary and artistic registers of Paris. Among them were seven ministers, five members of the French Cabinet, eight generals and numerous aviators.

INVESTIGATION OF TAX REFUNDS ADVOCATED

WASHINGTON, Oct. 29. (AP)—Investigation of income-tax refunds by the next Congress was advocated in a statement issued today by Representative Garner of Texas, the Democratic leader, in calling attention to a recent refund of $346,917 to the Aluminum Company of America. Garner said the total tax refunds to this company in which "the Mellons are interested" amounts to $3,035,820. He listed the total of income-tax refunds in the past eleven years at nearly $3,000,000,000.

STOCK "BUCKETEER" GETS $200,000 FINE

TORONTO, Oct. 29. (AP)—A $200,000 fine was imposed today upon I. W. C. Solloway of the defunct brokerage firm of Solloway, Mills & Co., after he had pleaded guilty to a charge of "bucketing" in stocks. Harry Mills, his partner, was fined $50,000. Additional charges of conspiracy to affect the market price of stocks and of defrauding their clients were not prosecuted.

SPANISH STUDENTS STILL IN TURMOIL

MADRID, Oct. 29. (AP)—This was another day of disorders in Spanish universities growing out of dissatisfaction of students with educational reforms enacted by former Minister of Education Callejo during the dictatorship of Primo De Rivera. The police were needed to handle disturbances at Madrid, Barcelona, Oviedo, Seville and Granada.

SCHOOL PHYSICIANS NAME ANGELENO HEAD

FORT WORTH (Tex.) Oct. 29. (AP)—Dr. Sven Lokrantz, Los Angeles, has been elected to the presidency of the American Association of School Physicians, in convention here in conjunction with the annual meeting of the American Public Health Association. Dr. Lokrantz succeeds Dr. Lyman W. Childs, Cleveland.

GANG BOSS BURIED IN $11,800 COFFIN

CHICAGO, Oct. 29. (AP)—Joe Aiello, gangland boss who fell before underworld machine-gun fire last week, went to his grave in Mt. Carmel Cemetery today in an $11,800 coffin. Rites of the church were denied. The display of other gangland memorial rites, with pomp and ostentation, was missing.

BLONDS' BOOSTER SAYS SHE'S BROKE

[A. P., photo]
Anita Loos

NEW YORK, Oct. 29. (AP)—Maybe blonds are less popular or she is joking. Anyhow, Anita Loos, who made money telling about gentlemen's preferences, says she is broke. She has returned from Europe ready to welcome any royalties that may accrue from a play written in collaboration with her husband, John Emerson, and featuring Vilma Banky and Rod La Rocque.

THIRD 'HEIR' TO FORTUNE TESTIFIES

Twelve Claimants Seek $325,000 Trust Fund for "Lost Grandson"

NEWARK (N. J.) Oct. 29. (AP)—The third of twelve claimants to a $325,000 trust fund left by William E. Emery of Flemington to a missing grandson began his case in Chancery Court today. He is Leo Sova, who testified shortly before the third day's session ended.

James E. Nicholson of Baltimore and Albert Childers of Los Angeles have presented their cases. A twelfth claimant, George Smith Bruce of Memphis, Tenn., arrived in court today.

Mr. and Mrs. Robert Childers, who reared Albert Childers, said he was brought to them in Washington in 1896, by Sophie Lahdgraf, a nurse, and a Mr. Gray. They identified a photograph of the late Francis P. Georger, asserted father of the supposed heir, as "Mr. Gray."

William M. Scaife of Pittsburgh, a college classmate of Georger, said there was a striking likeness between him and Nicholson and their handwriting was similar.

Vice-Chancellor John H. Backer asked Scaife if he thought Georger "would cast his own flesh and blood away." Scaife replied in the affirmative saying Georger told him he did not "want any of those things around his home."

WIFE SUES OWNER OF CALNEVA

Divorce Action Brought Against Resort Man Who Held Clara Bow Checks

SAN FRANCISCO, Oct. 29. (Exclusive)—Elmer F. Remmer, manager and part owner of the Calneva resort on the California-Nevada line, both of which blossomed into more than local attention when left "holding the sack" for $13,500 worth of Clara Bow's checks, came back into the spotlight today.

He is defendant in a divorce suit filed by Libbie Remmer, who charges cruelty, part of it consisting of Remmer's asserted remark to her that she is a social detriment because he now "is hobnobbing with the elite of the country as the result of his handling of the Clara Bow incident."

AMBULANCE GOING TO AID YOUTH KILLS BOY

WASHINGTON, Oct. 29. (AP)—While voluntary firemen were rescuing Louis Barrett, 19-year-old youth, from imprisonment from beneath tons of rock in a thirty-five-foot well near here today an ambulance rushing to the scene to take him to a hospital struck and killed William Nichols, Jr., a 5-year-old boy.

FLYWEIGHT SPOUSE ROUGH, SAYS WIFE

CHICAGO, Oct. 29. (AP)—Mary Goldberg, who weighs 330 pounds, was granted a divorce yesterday from her husband Samuel, weight 110, on the charge that he was cruel. Once, she testified, he knocked her down.

LUMBERMAN ILL AGAIN

CHICAGO, Oct. 29. (AP)—Edward Hines, millionaire Evanston lumberman and widely known philanthropist, was in a Chicago hospital tonight, suffering from a recurrence of heart attacks which threatened his life last June.

BANG!

Goes Another Oil Gusher at

VENICE

A daily event! Read about it and send for field map, photographs and 4 weeks FREE copies of an up-to-date paper—

Venice Oil Review

27 Washington St.

GIBSON LABORS FOR NAVY PACT

Busy in Efforts to Effect Franco-Italo Accord

Ambassador Now Conferring With French Leaders

May Go to Rome for Session With Mussolini

WASHINGTON, Oct. 29. (AP)—Acting with the permission of President Hoover in an effort to facilitate a Franco-Italo naval accord, Hugh Gibson is conferring with French officials and may go to Rome to talk with Italian statesmen before the opening, November 6, of the League of Nations preparatory disarmament commission.

If he concludes his work in Paris in time to go to Rome before the opening of the League commission he may do so. Otherwise, he will wait to confer with the Italian officials at the opening of the League sessions at Geneva.

Gibson, head of the American delegation to the League commission and American Ambassador to Belgium, has been conferring with Premier Tardieu and Foreign Minister Briand of France. State Department officials, including Secretary Stimson, declined tonight to discuss the Ambassador's conversations, which are taking place in a highly informal manner, but with a view to contributing as much as possible to the efforts for an early settlement of the Franco-Italian naval question.

The conversations Gibson is having are of a highly informal character, based largely on his personal friendship and acquaintance with European statesmen. His conversations in Rome, if he makes the trip there, with Premier Mussolini and Foreign Minister Grandi will be of similar nature.

THEATERS SUE COUPLE SERVING PRISON TERM

SAN QUENTIN PRISON, Oct. 29. (AP)—Mr. and Mrs. Edward Kavanaugh, who became the parents of a baby daughter shortly after they were committed to the prison from Los Angeles, today were named defendants in an action for $12,500, filed in Superior Court at San Rafael. The action was taken by the Publix Theaters and the United Artists Theater of Los Angeles. Kavanaugh, janitor at the United Artists Theater, was convicted of rifling the safe of $12,500. His wife, it was asserted, served as lookout.

Duo-Art Reproducing Piano

For little more than the cost of a grand piano, you may enjoy, not only the possession of a beautiful instrument but also the finest piano music the world knows—the same master playing that draws thousands to crowded concert halls. You hear Paderewski, Hofmann, Bauer and the vast majority of the world's greatest pianists right in your own home. You hear their playing reproduced upon your own piano with a fidelity that has won the acclaim of the artists themselves and their willingness to record for the Duo-Art exclusively.

MR. FRED C. COLBER

Pianist—Composer—Lecturer

. . . of New York City is giving daily demonstrations of the Duo-Art Reproducing pianos at the Birkel Music Co. The Duo-Art is obtainable in the Steinway, Weber, Steck and Stroud pianos . . Grands $1395 up. Uprights $745 up . . Three years to pay.

VA. 1241

BIRKEL MUSIC CO.

446-448 SO. BROADWAY

Schools and Colleges

Military Schools

URBAN MOST MODERN BOYS' SCHOOL IN AMERICA
Where Health, Happiness and Progress are Assured
Stop buildings, latest improvements, latest methods. 7 acre campus . . . Physical training available . . . Accredited to Universities.
(1200 BEVERLY BOULEVARD (or Brandywine) West Los Angeles
Ph. OX. 7295; West L. A. 3160.

SAN DIEGO ARMY AND NAVY ACADEMY

"The West Point of the West." A fully accredited school preparatory to College, West Point and Annapolis, with a Lower School for young boys. Land and aquatic sports during entire year. Charming Spanish Mission outdoor setting. For catalog, address COL. THOS. A. DAVIS, Pres. (Late Capt. 6th U. S. Infantry.) Box T., Pueblo Santa Fe, San Diego, Calif.

VANGUARD

. . . an authentic interpretation of Fall's advanced style

In the Tilroy and Sontroy models . . . Fall's most advanced style thought is presented for the consideration of the younger generation and the gentleman who still retains the athletic proportions of youth . . . . the broader shoulders and the body tracing lines, fashioned by talented designers, are in strict accord with dictates of good taste.

●

customized by

HICKEY-FREEMAN

●

Mullen & Bluett

clothiers

In Los Angeles . . . Broadway at Sixth
In Hollywood . Hollywood Blvd. at Vine
In Pasadena . . Colorado near Madison
On Wilshire . . Corner of Harvard Blvd

KING AND QUEEN TO MARRY AGAIN

New Wedding Awaits Boris on Reaching Sofia

Greek Orthodox Catholic Rites to Be Used

Populace Reassured About Church Recognition

SOFIA (Bulgaria) Oct. 29. (AP)—There were indications today that when Czar Boris III and his bride, Giovanna, arrive here and undergo formal registration of their marriage at Assisi, the ceremony actually will be a new marriage, according to Greek Orthodox Catholic rites.

Archbishop Stephen of the orthodox church, which is the national church of Bulgaria, told the Associated Press the ceremony will have the complete character of marriage according to orthodox rites.

ONLY ONE FAITH

The Vatican, in its special dispensation permitting marriage of the pious Giovanna to a non-churchman, Boris, specified there must be no ceremony succeeding that at Assisi which could be mistaken as recognizing another faith. Vatican authorities also pointed out how the Sofia registration could be merely a civil affair and not violate this restriction.

The archbishop said the orthodox character of the rites will be unmistakably apparent in exchange of nuptial crowns by the Czar and his queen and in their partaking of the communion wine from a special cup. These, he said, constitute essential acts of the orthodox marriage service. Certain prayers of the ritual will be recited at the ceremony in the cathedral, by virtue of which the royal couple will be considered as united by the Bulgarian national church.

RING EXCHANGE OMITTED

The archbishop said the exchange of rings, performed in the Assisi ceremony, will be omitted, but he does not consider this part of the sacrament. His announcement and other recent statements have reassured the Bulgarian populace, who had begun to fear the national church would be ignored.

Every tailor in Sofia is working day and night to complete gala attire for the occasion of the King's arrival with his Italian bride. Last night a portrait of Giovanna, who will be known here as Ioanna, or Joanna, was hung in the parliamentary rooms.

ROYAL YACHT NEARING ISTANBUL

ISTANBUL (Turkey) Oct. 29. (AP) The Bulgarian royal yacht Czar Ferdinand, bearing King Boris and his recent bride, Queen Giovanna, from Italy to Bulgaria, passed through the Dardenelles tonight and is expected here tomorrow.

The Bulgarian Minister will come here from Angora to greet the royal honeymooners.

TWELVE HERO DOGS GET MEDALS FOR THEIR FEATS

NEW YORK, Oct. 29. (AP)—Silver medals of the Dog Hero Legion today dangled from the necks of twelve animals which in the last year performed acts of unusual intelligence or heroism.

The presentations were made by Mrs. Diana Belais, president and founder of the New York Antivivisection Society, and the recipients ranged from pampered pets of Park avenue to humble mongrels.

Tweedy, a French poodle, won his award by standing in front of an ice box, barking and wagging his tail until Mrs. Owen Kelly of New York City, discovered her 5-year-old son Billy had locked himself in the box.

Bob, a springer spaniel, owned by Mrs. Donald Carr of Mount Kisko, N. Y., who writes under the name of Blanche Shoemaker Wagstaff, summoned the Carrs when their farmhouse was burning.

Alec, a Newfoundland, led a searching party to a spot in the woods where his master, Thomas Coyles of Tarrytown, N. Y., was found dying with a broken leg.

Other winners were Princess Jacueline, a diminutive Boston bull terrier, credited by her owner, Mrs. Mabel Robinson of Waterville, Me., with the ability to talk and Daisy, a German shepherd, which daily guides a blind woman through the New York traffic.

SING SING WILL HAVE ITS IMPRESARIO AGAIN

NEW YORK, Oct. 29. (AP)—Sing Sing prison is to have its own theatrical impresario for some time to come. Frederick Mark, who on two previous stays within the walls established quite a reputation as a dramatist, actor and producer of prison entertainment, is going back, this time for life. He was sentenced to life imprisonment as a fourth offender on a charge of robbery.

BANKER FREED BY KIDNAPERS

Galva (Ill.) Man Returns to His Home Unharmed

Identity of Captors Kept Secret by Victim

Refuses to Divulge Amount Paid as Ransom

GALVA (Ill.) Oct. 29. (AP)—Returning home unharmed today after being held blindfolded for three days by kidnapers, Earl Yocum, banker, refused to divulge who had held him captive or what ransom he had paid for his release.

He admitted he had been a prisoner of an extortion gang since Sunday, but refused to lend any aid toward tracking down the kidnapers.

"I'll let someone else save the country," he said.

Yocum was returned to his home early today by a motorist who found him walking on a lonely road near Atkinson, Ill., about fifteen miles from here. He said he had been dropped from an auto there earlier. He did not know where he was held prisoner because he had been kept blindfolded, but he believed it was near Atkinson.

His blindfold was removed long enough for him to write two notes to his wife, he said, and once he managed to slip it off long enough to read a newspaper account of his kidnaping.

The letters he wrote to his wife, he said, were "sort of suggested." Yocum said he was well fed by the gang.

RAILWAY FILES BRIEF FOR EXTENSION PERMIT

SAN FRANCISCO, Oct. 29. (AP)—A brief supporting the application of the Sacramento Northern Railway for authority to construct an extension of its Holland line in Yolo and Solano counties, was sent to the Interstate Commerce Commission at Washington today by the railroad. The proposed line, 83 miles long, would branch off from the Holland line near its southern terminus and run easterly, crossing Sutter Slough to Sutter Island, and thence south to Ryde.

Wolves Ravage Ontario Flocks

LINDSAY (Ont.) Oct. 29. (AP)—Wolves are terrorizing farmers and settlers of Stanhope Township, Haliburton.

So seriously have the wolves ravaged sheep flocks that only one farmer continues his efforts toward sheep raising. Children who used to make their way across the fields to the schoolhouse are now driven to the doorstep by their parents for protection against the beasts.

INSURANCE-POISON INQUIRY LAUNCHED

NEW YORK, Oct. 29. (AP)—The District Attorney in Brooklyn today investigated charges by Walter Kamarauskas that his wife twice had collected $4388 insurance on the lives of three of her boarders who, he said, died from drinking poisoned liquor. He made the charges in opposing a plea for temporary alimony.

The whisky which caused their deaths, his petition states, contained ground glass. The wife is seeking $20 a week temporary alimony in a separation suit.

Theft Inquiry Death to Tr...

CAMERON (Tex.) Oct. 29. A Texas storekeeper today ... fire on two officers investigating theft of merchandise from a ... road and during the melee ... followed three men last ... and a fourth was wounded.

R. B. Brady, the storekeeper, ... his own life with a shotgun ... slaying J. E. Denman, ... Tex., a Santa Fe detective, ... Guy Pope, a deputy sheriff, ... Robinson, deputy city marshal, ... wounded in the hand.

Pacific Coast motorists praise free wheeling

(MANUFACTURED UNDER STUDEBAKER PATENTS)

"There is no comparison. Fact is, I wouldn't have a car without Free Wheeling any more than I would buy one without a self-starter. Free Wheeling is everything you claim and a lot more, it is the greatest "kick" I ever got out of a motor car, and you seem to have everything "muffled" except the hum of the tires. It's a great automobile."
T. M. BOYSEN, San Marino, Calif.

• • •

"I find Free Wheeling very convenient in traffic, and very good in making long drives. My personal opinion is that Free Wheeling is much superior to the old way of handling a car. More ease and comfort in traveling and driving. We have no Free Wheeling cars doing actual police service but from my own observation, I know Free Wheeling would be of great benefit in police work."
L. V. JENKINS, Chief of Police, Portland, Ore.

• • •

"Better than any car I have ever owned. I was in the automobile business and have owned a number of fine expensive cars. My Commander gives me the most satisfactory service and pleasure."
W. M. HARTFORD, Portland, Ore.

• • •

"All other cars are obsolete. I drove my last Studebaker over 101,000 miles and the principal reason for turning it in was to get a closed body. We have had 17 Studebakers and 12 are still in daily service—all satisfactory."
A. H. deMAMIEL, San Francisco, Calif.

• • •

"My car is so far superior to any I have ever driven, that there is no comparison. I am delighted with Free Wheeling, it gives one the sensation of coasting. In addition to the four features which influenced me in purchasing a Free Wheeling President, I wish to add that the general beauty of the car together with the all-steel body, were also taken into consideration, along with the pep and quick getaway of the motor. Do not overlook the fact that I compared it with many other makes, and after so doing, it was a very easy matter to decide in favor of the President State Sedan."
DR. FRED L. MONTGOMERY, Puyallup, Wash.

THE thrill, the thrift, the ease and the pleasure of Free Wheeling with positive gear control are reflected in hundreds of letters like these, from enthusiastic owners of new Studebaker Eights. This astonishing swing to Studebaker is not confined to East nor West, but is nationwide. By this conquest of momentum, Studebaker has given you motoring such as you never knew before. At any price above $1000 you owe yourself the thrifty luxury of Free Wheeling. Come, try it!

The World Champion	The World Famous	The New
PRESIDENT	COMMANDER	DICTATOR
$1850 to $2600	$1585 to $1785	$1095 to $1250
122 Horsepower	101 Horsepower	80 Horsepower
130" to 136" Wheelbase	124" Wheelbase	114" Wheelbase

All prices at the factory

PAUL G. HOFFMAN CO. INC.
FIGUEROA AT PICO

1025 W. Vernon Ave. ..... Near Vermont
Hollywood ..... 6116 Hollywood Blvd.
Beverly Hills ..... 427 N. Camden Dr.
Inglewood ..... 240 North Market St.
AND ASSOCIATE DEALERS

Sunday Evening, Studebaker Champions, 7:15 to 7:45 P. M. Station KFI and N.B.C. Network

"Most satisfactory car I have ever driven, nor have I ever been in a car to equal it. On short trips as high as 17 miles to the gallon. One trip of 1,800 miles averaged 15 miles to the gallon."
GURT VANDERSLUIS, Los Angeles, Calif.

• • •

"Free Wheeling demonstrated without a salesman sold the car when I had absolutely no intention of buying. Free Wheeling can't be described in connection with other cars I have driven nor is there any comparison. Am more pleased every time I drive and the service locally leaves nothing to ask for. Am 100% Studebaker Free Wheeler."
J. G. RUPLE, Los Angeles, Calif.

• • •

"There is no comparison—it is the finest car I have ever driven. My cars are used in oil field work exclusively and travel about 35,000 miles yearly over the worst possible road conditions. Have had nine Studebakers and have never yet spent one cent for more than a few minor adjustments. If you can produce a finer car than Studebaker—well, I doubt it."
JOHN POTTS, Fullerton, Calif.

• • •

"I have driven a lot of cars but this Free Wheeling President is the best yet. This Free Wheeling is the best in heavy traffic, as one can Free Wheel from one street to the next and not have to shift out of second gear."
T. E. ANDERSON, Lindsay, Calif.

• • •

"Studebaker has reached the pinnacle in its achievements. I can't see how it can be improved upon. It is supreme. Always ready—no warming up motors. Certainly can get away in traffic. Wonderful!"
RALPH PRATO, Seattle, Wash.

• • •

"Far superior in steering, power and ease of handling. About 90% of mileage is thru heavy traffic. On a test run on the open road averaged about 20 miles to the gallon, doing 101½ miles on 5 gallons of gas. These are all very careful tests—no guess work. Find car handled easily in 2nd gear. Free Wheeling from bell to bell in down-town traffic. Parking at curb no longer a task."
Mrs. CATHERINE E. DANIELS, Los Angeles, Calif.

"I have yet to ride in a car that offers as much driving comfort and easy manipulation as my Free Wheeling Commander car, and I might add that the quietness of the motor, particularly in second gear, relieves the dullness of a long trip."
T. P. STROUPE, San Francisco, Calif.

• • •

"A wonderful car and am well satisfied. Have owned 8 cars before but nothing that I like to drive as well as I do the Studebaker."
B. H. FOTHERINGHAM, Spokane, Wash.

• • •

"I think the Free Wheeling cars are 100% better."
ROBERT R. PAINTER, Santa Monica, Calif.

• • •

"The most remarkable car I have ever driven. After having used several cars in the price range of the Studebaker in the last five years I have come to the conclusion I will never drive anything else but a Studebaker if they continue to give the dollar miles I have gotten out of the last two. The car I now own sold me on this idea."
W. H. PITTMAN, Surf, Calif.

"Provides a thrill which no other car can give."
ROSCOE ARBUCKLE, Hollywood, Calif.

• • •

"I have owned several other makes of autos and am now driving another car besides my Commander and none of them have given me the comfort and satisfaction that my Commander does. I think this Free Wheeling is the greatest improvement put on automobiles to date. Free Wheeling makes driving 100% safer by being able to shift into conventional second at most any speed without clashing gears."
G. E. ZIMMERMAN, Chief of Fire Department, Coronado, Calif.

• • •

"I think Free Wheeling is the best improvement in cars since the self-starter. I would never buy another car unless it had Free Wheeling."
THOS. M. MASSEY, Spokane, Wash.

• • •

"It is a great car with these new features. Am surely pleased, can go up all our hills in high."
A. E. DRUCKER, Dean, State College of Washington, Pullman, Wash.

NEW SERIES STUDEBAKER SEASONED EIGHTS

● ILLUSTRATED HERE IS THE BRUNSWICK LOWBOY, MODEL 15
The cabinet, of seasoned butt-walnut, has a front panel projected forward with slanted side pieces, forming an unusual and distinguished design. $139.50

● ITS COMPANION PIECE IS THE BRUNSWICK HIGHBOY, MODEL 22
This de luxe model is contained in a tall, graceful cabinet with curved corner panels and French doors, ornamented with richly grained walnut veneers. $170

● AND FOR RADIO PLUS RECORDS YOU HAVE THE RADIO-WITH-PANATROPE
Combined in one cabinet is the Brunswick Radio and the famous all-electric, record playing instrument, the Brunswick Panatrope, Model 31 $185

ALL PRICES ARE LESS TUBES
D. C. MODELS ALSO AVAILABLE

THE UNI-SELECTOR. Only Brunswick has the Uni-Selector—one control to perform every function of the set. This device takes the place of the usual series of unsightly, unhandy knobs.

THE ARMORED CHASSIS. The Brunswick Chassis is solidly constructed and efficiently designed. Sheet-steel shields all working parts from dust, damage and electrical interference.

THE RUBY TURNED SCALE. Automatic tuning by a broad, firm-gripping copper belt drive that cannot slip over with dial slipping. Stations MUST come in at exactly the same point!

THE TONE CONTROL. You can now adjust your tone by shifting amplifier through a thousand exact gradations of tone from the deepest bass note to the silvery clearness of the treble.

Only BRUNSWICK has all these features . . .

The four devices described here are not mere gadgets intended to attract the fancy of a fickle public. They are serious, definite improvements in radio design of such importance that the new Brunswick has justly been termed, "The Radio of the Future."

Only Brunswick has all these features. Others may some day seek to incorporate these devices in their, as yet, unbuilt models, but when you buy a Brunswick you get them now! And of course you get the full rich tone for which Brunswick, as a builder of fine musical instruments, has always been justly celebrated.

Ask your nearest Brunswick dealer to show you what these features contribute towards the operation of an instrument which will be in daily use in your home. Ask him to let you get the "feel" of the Uni-Selector; the new experience of controlling tone in radio reception. Only in this way can you appreciate what Brunswick has brought to radio.

Brunswick Radio Corporation
MFRS. OF RADIO, PANATROPE AND RECORDS
Makers of the World-Famous Brunswick Records
NEW YORK—CHICAGO—TORONTO
SUBSIDIARY OF WARNER BROS. PICTURES, Inc.

BRUNSWICK RADIO FUTURA SERIES

WESTERN RADIO, Inc.
LES TAUFENBACH, President
1135 WALL ST. Distributors WEstmore 3338

HEAR BRUNSWICK IN YOUR OWN HOME TONIGHT!
Any of These Authorized Dealers Will Demonstrate

DOWNTOWN LOS ANGELES
Wiley B. Allen Co., 720 So. Broadway
Barker Bros., Inc., 849 West 7th Street
Barnes Music Co., 344 South Broadway
Broadway Dept. Store, 4th and Broadway
Coast Furniture Co., 661 S. Figueroa St.
Eastern Outfitting Co., 915 and Broadway
Eastern Outfitting Co., 820 S. Main
Electric Lighting Supply Co., 216 W. 3rd St.
Fitzgerald Music Co., 727 S. Hill St.
Los Angeles Furniture Co., 710-20-22 Sheets Hill Street
Platt Music Co., 852 S. Broadway
Richardson Music Co., Ltd., 720 W. 7th St.
J. W. Robinson Co., 600 W. 7th St.
Schoenhofer-Frey Co., 726 S. Broadway

LOS ANGELES
H. A. Anderson, 214 S. Western Ave.
A. A. Ritter Radio, 6515 S. Western Ave.
L. E. Brown Hardware, Inc., 4230 Melrose
California Music Co., 2107 Brooklyn Ave.
Chapman & Portiller, 4077 S. Figueroa
C. & G. Electric & Radio Co., 1501 W. South Barrington
Conner Music Co., 1108 West 7th St.
Dayton Music, 4633 Whittier Blvd.
Eastern Outfitting Co., 4712 S. Broadway
Eastern Outfitting Co., 4708 Whittier Blvd.
Favor Tire Co., 412 W. Pico Street
Greater Broadway Furniture Co., 3700 South Broadway
Ray Harding Radio Co., 3328 Wilshire Blvd.
Helms Radio Shop, 4279 W. Pico
Kelly Music, 122 S. Vermont Ave.
Larchmont Radio Sales, Inc., 139 N. Larchmont Blvd.
Markson Electric Co., 2910 S. Western Ave.
Platt Music Co., 231 S. Western Ave.
Robinson Radio, 4138 S. Western Ave.
C. J. Sherrett, 4278 W. Adams
H. R. Tatsuno, 218 S. San Pedro
Universal Music Co., Inc., 1007 S. Maple Ave.
Wilshire Music Co., Inc., 5309½ S. Western, 900 S. Western
J. E. Yonemer Music Co., 1030 W. 7th St.

ALHAMBRA
Alhambra Music Co., 105 E. Main
Ashton Radio Electric, 23 N. Garfield

ANAHEIM
Wiley B. Allen Co., 134 W. Center St.
Kaiser Music Co., 217 E. Center Street
Llewellyn Harmony Shop, 343 W. Center St.

ARTESIA
Edward Corcoran, 436 Main Street

BAKERSFIELD
Dan C. Preston, 1818 Chester

BANNING
L. L. Boswell, 22 San Gorgonio Street

BEVERLY HILLS
Wiley B. Allen Co., 345 N. Beverly Drive
A. A. Crawford, 445 N. Beverly Drive
Wilshire Suburban Radio Store, 8764 Wilshire Blvd.

BISHOP
F. V. Craig

BRAWLEY
Warberg Music Co.

BREA
Brea Electric Co., 201 S. Pomona

BURBANK
F. Collier, 223 E. San Fernando

CLAREMONT
J. C. Lewis, 234 W. First Street

COMPTON
Compton Music Co., 225 E. Main Street

DOWNEY
W. R. Sadfield, 1218 S. Crawford

EL CENTRO
Imperial Music Co., 334 Main Street

GARDENA
Curtis Radio Co., 832 W. Palm

GLENDALE
Fitzgerald Music Co., 327 N. Brand
Glendale Music Co., 128 S. Brand Blvd.
W. J. Monahan, 1000 S. Brand
Morton Electric Corp., 134 S. Brand Blvd.
Platt Music Co., 201 N. Brand

GLENDORA
F. A. Seimears' Furn. Store, 218 N. Michigan

HAWTHORNE
Hawthorne Radio Shop, 266 N. Hawthorne

HOLLYWOOD
Barker Bros., 6834 Hollywood Blvd.
Glow Electric Co., 5919 Hollywood Blvd.
Hollywood Electric Shop, 1217 N. Vine St.
Hollywood Music Co., 6915 Hollywood Blvd.
Kelly Music, 6267 Hollywood Blvd.
Platt Music, 6614 Hollywood Blvd.
Rapport Radio Service, 7767 Santa Monica Boulevard

HUNTINGTON BEACH
O. S. Peterson, 226 Main Street

HUNTINGTON PARK
Eastern Outfitting Co., 6[illegible] Pacific Blvd
O. S. Peterson, 6018 Pacific Blvd.

INGLEWOOD
Glynn Electric Co., 200 E. Queen

LA HARRA
J. V. Jenks

LONG BEACH
Barker Bros., Locust and Broadway
McCrory Music Co., 228 Pine Ave.
Sullens, 1051 Pine Avenue
Stanchfield's Music Co., 387 Pine Avenue
O. S. Peterson, 642 American Avenue
Pratt & Dean, Fourth and American

MONROVIA
Mack Music Co., 316 S. Myrtle

NORTH HOLLYWOOD
Bradbury Furniture Co., 4337 Lankershim Blvd.

OCEAN BEACH
J. A. Beaudet, Kraft Building

OCEAN PARK
Ocean Park Radio Service, 171 Pier Ave.

ONTARIO
Ontario Shade Co., 421 N. Euclid

ORANGE
O. S. Peterson Co., 101 N. Glaspell

PASADENA
Arthur J. Farfley, 1200 N. Fair Oaks
Hancock Music Co., 231 E. Colorado
Modern Music Stores, 488 E. Colorado
F. C. Nash Co., 141 E. Colorado
Pasadena Music Store, 625 E. Colorado
Radio Den, 1501 E. Walnut
Karl G. Wagenbach, 2022 N. Los Robles

POMONA
Bentley's Radio, 230 W. Second Street
Gilbert's R.-Elec Shop, 136 E. Bonita St.

REDLANDS
H. R. Heller, 955 Cajon Street

REDONDO BEACH
Thorpe Music Shop, 128 S. Pacific Avenue

RIALTO
Conner Furn. Store, 124 S. Riverside Ave.

RIVERSIDE
Fraser Hardware Co., 3730 Main Street

SAN BERNARDINO
Fenches Furniture Co., 630 Third Street
Thew Radio Co., 514 Fourth Street

SAN DIEGO
W. L. Benbough Co., 4th and B Streets
Burton Electric Co., 2634 30th St.
Davidson Furn. Co., 718 6th St.
Frank's Music Shop, 610 9th Ave.
Norman F. Haw Music Co., 2812 University
Panama Coronado Co., 832 6th St.
Thearle Music Co., 640 Broadway

SAN FERNANDO
Mission Pharmacy, 901 Parker Ave.
White Cross Drug, 200 N. Maclay

SAN LUIS OBISPO
C. E. Lentz Piano Co., 777 Marsh Street
Merrifield Music Co., 706 Higuera Street

SAN PEDRO
McCall Auto Electric Service, 307 W. 6th St.
O. S. Peterson, 2264 W. 9th St.
M. Rapoport, 312 Sixth St.
J. Moskovitz, 382 W. Sixth Street

SAN YSIDRO
San Ysidro Com. Co.

SANTA ANA
J. C. Nelson Furn. Co., 216 W. 4th St.
O. S. Peterson, 423 W. Fourth St.

SANTA BARBARA
Santa Barbara Music Co., 1114 State St.
A. E. Wiley, 15 W. Anapamu Street

SANTA MARIA
Sublette Music Store

SANTA MONICA
Wiley B. Allen Co., 512 Santa Monica Blvd.
Roy E. Priestley, 1301 Fourth Street
Worth Hardware Radio Shop, 1322 Wilshire Blvd.

TAFT
Jack Tracy Co., 402 Cedar Street

TEHACHAPI
Frank T. Shepherd

TERMINAL ISLAND
Harbor Boat Building Co.

UPLAND
Edna B. Swim, 236 E. Ninth Street

VAN NUYS
Valley-Line Electric Store, 6[illegible] Van Nuys Blvd.

VENICE
Coast Electric Co., 1534 Pacific

VENTURA
Ripley Parts, 277 East Main Street

WESTWOOD
Kelly Music, 1042 Westwood Boulevard

WHITTIER
Whittier Radio Shop, 215 W. Philadelphia

WILMINGTON
Wilmington Radio Service, 130 E. Avalon Blvd.

CLARKDALE, ARIZONA
S. Tilton

FLAGSTAFF, ARIZONA
Wilson and Cotton Trading Co.

GLOBE, ARIZONA
Market Trade & Market Co.

HOLBROOK, ARIZONA
Wm. Hall Brothers

JEROME, ARIZONA
S. Tilton

MIAMI, ARIZONA
Barry Bros., 403 Sullivan Street

PHOENIX, ARIZONA
The Music Store

WILLIAMS, ARIZONA
Albert Lesser

WINSLOW, ARIZONA
White's Music House

YUMA, ARIZONA
A. F. Post

Theft Inquiry Death to Tric

CAMERON (Tex.) Oct. 29. (AP)—A Texas storekeeper today opened fire on two officers investigating the theft of merchandise from a rail road and during the melee which followed three men lost their lives and a fourth was wounded.

R. B. Brady, the storekeeper, took his own life with a shotgun after slaying J. E. Donman, Temple, Tex., a Santa Fe detective, and Guy Pope, a deputy sheriff. Sam Robinson, deputy city marshal, was wounded in the hand.

...ORD-SELECTOR. Only Brunswick has the kind...
...CTOR—one control to perform every operation...
...ng out. This device takes the place of the usual...
...s of unsightly, unhandy knobs.

...CHASSIS. The Brunswick Chassis...
...ally constructed and efficiently designed. Heavy...
...steel shields all working parts from dust and...
...ss and electrical interference.

...VIBRATED BASS. Automatic tension on...
...6, three-gripping copper belt does away for...
...th dial slipping. Stations MUST always come...
...exactly the same point!

...E CONTROL. You can now mobilize every...
...hing emphasis; through a thousand over...
...s of tone from the deepest bass notes to...
...y clearness of the treble.

CK
FUTURA
SERIES
...c.
...3338

E TONIGHT!

SAN PEDRO—
McGill Auto Electric Service, 437 7th St.
S. S. Peterson, 284 W. Sixth Street
M. Sheppard, 312 Sixteen St. cor.
F. Medcalfe, 382 W. Sixth Street
SAN YSIDRO—
San Ysidro Gen. Co.
SANTA ANA—
J. C. Nelson Furn. Co., Sixth and Main
A. E. Peterson, 422 W. Fourth Street
SANTA BARBARA—
Santa Barbara Music Co., Inc., 916 State St.
A. L. Wiley, 15 W. Anapamu Street
SANTA MARIA—
Bellside Music Store
SANTA MONICA—
Wilson E. Allen Co., 212 Santa Monica Blvd.
Otto E. Peterson, 1501 Fourth Street
Wurlitzer Music Co., 1402 Wilshire
TAFT—
Jack Tarr Co., 402 Center Street
TEHACHAPI—
Fred L. Shepherd
TERMINAL ISLAND—
Harbor Boat Building Co.
UPLAND—
Edw. D. Gwin, 236 E. Ninth Street
VAN NUYS—
Van Nuys Electric Store, 6615 Van Nuys
VENICE—
Cecil Gladish Co., 1634 Pacific
VENTURA—
Ventura Music, 372 Main Street
WESTWOOD—
Kelly Music, 1042 Westwood Boulevard
WHITTIER—
Whittier Radio Den, 215 W. Philadelphia
WILMINGTON—
Wilmington Radio Service, 119 W. Avalon
CLARKDALE, ARIZONA—
Clarkdale Trading Co.
FLAGSTAFF, ARIZONA—
Willis and Cline Trading Co.
GLOBE, ARIZONA—
Byrd Furn. & Music Co.
HOLBROOK, ARIZONA—
Holbrook Auto Co.
JEROME, ARIZONA—
S. Tilton
MIAMI, ARIZONA—
Roy E. Cox Service Station
PHOENIX, ARIZONA—
The Music Shop
WILLIAMS, ARIZONA—
G. Lee Lumber
WINSLOW, ARIZONA—
Winslow Music House
YUMA, ARIZONA—
A. F. Pat

SPOT LIGHT DIALING
...An Exclusive Feature of the New 1931 Screen Grid
LYRIC RADIO

$149 LESS TUBES

Another step forward! SPOT-LIGHT DIALING—exclusively Lyric. A small beam of light follows the arrow indicator on the new FULL VISION DIAL, speeding up station selections with greater ease and accuracy. See and hear this newest 1931 Lyric ...hassis Screen Grid creation ...TONE CONTROL, designed and built by the same master craftsmen who build the famed Wurlitzer organ. The De Luxe model is in the Sheraton design. Small down payment delivers. OTHER LYRIC MODELS FROM $99.50

WURLITZER
816 S. BROADWAY
Huntington Park, 6827 Pacific

REPARATIONS FOES BEATEN

Reichstag Committee Downs Revision Motions

Plea Made, However, That Other Nations Disarm

Germany Declared Periled by War Preparations

BERLIN, Oct. 29. (AP)—The Foreign Affairs Committee of the Reichstag tonight rejected all motions which would raise the question of reparations revision at this time. At the same time, however, it adopted a resolution urging the government to take immediate and vigorous steps to end the "perilous situation" in Europe wherein a "disarmed Germany is surrounded by ever-increasing preparations for war."

The resolution, carried by the votes of the Bourgeois and Right-ist parties against opposition Socialists and Communists, expressed the "greatest disillusionment" over the present status of the disarmament movement.

"The Foreign Affairs Committee," read the resolution, "expects of the government that it work with all the means at its disposal for a speedy correction of this perilous situation and that it insist with the utmost emphasis on the disarmament of other nations, conforming in scope and nature to the disarmament of Germany and the principle of equal security, and that it establish clearly whether foreign powers are willing, in conformity with this demand, to fulfill the stipulated obligations of the Versailles Treaty."

The committee's action was viewed in official circles as further clarification of Germany's internal politics, since it indicated the majority—including the Fascists—is ready to back Chancellor Heinrich Bruening's government in a peaceful foreign policy stressing disarmament, and shelving, for the time being at least, the questions of treaty revision and reparations.

...Home Hunting Made ...Through Times Ads

ARIZONAN KILLS SELF

PHOENIX, Oct. 29. (AP)—Martin Le Boutillier, one of Arizona's leading attorneys, committed suicide in his home here today.

COMMONS TOLD JEWISH UKASE

Lloyd George Brings Matter Before House

Colonial Department Denies Policy Changed

Argentinian Jews Appeal to League of Nations

LONDON, Oct. 29. (AP)—David Lloyd George, Premier in Britain's war Cabinet, today carried the subject of Palestine formally into the House of Commons by asking the whole matter of British policy be debated by the House.

Criticism of the activities of Prime Minister Ramsay MacDonald accompanied Lloyd George's demand.

"REMARKABLE IF TRUE"

"The Prime Minister has said that there is no departure in the recent white paper from the policy on Palestine that has existed under previous governments," the Welshman said.

"Well, if there is no departure in policy it is very remarkable that the whole Jewish world should take exception to the British statement."

The Liberal leader continued there would be serious consequences unless the question should be cleared up. His address formed the outstanding feature of today's session of Commons.

NO CHANGE IN POLICY

Lord Passfield, the Colonial Secretary, whose department was responsible for putting out the white paper to which Zionists have objected, told the Parliamentary Labor party there was absolutely no intention by the government to diverge from the policy carried out by previous governments in Palestine.

The agitation which had been created, he said, must be due entirely to a misconception of the government's position.

ARGENTINIAN JEWS ASK AID OF LEAGUE

BUENOS AIRES, Oct. 29. (AP)—A general committee representing 250,000 Jews in Argentina today addressed an appeal to the League of Nations strongly protesting the recent British white paper laying down a policy for Palestine. The appeal said that without Jewish immigration and the right to purchase land the Balfour declaration is void in meaning and value.

ARABS CALL OFF TRADITIONAL STRIKE

JERUSALEM, Oct. 29. (AP)—The Arab executive, for the first time since British occupation of Palestine, today asked the Arabs not to strike November 2, anniversary of the Balfour declaration of 1917. Instead, the executive will send a wire to the government affirming that the Arabs continue opposing the declaration.

J. W. Robinson Co.

NOTICE TO CHARGE CUSTOMERS:
Purchases made during the remainder of the month will appear on November accounts payable in December.

Friday Will Be the Last Day of the Month

See Friday's Times

Mexico Cancels Cattle Impost

MEXICO CITY, Oct. 29. (AP)—Cattlemen's associations of Mexican States bordering on the Rio Grande, of which many Americans are members, were informed today President Ortiz Rubio has decided to cancel immediately the export tax on cattle going into the United States.

The tax amounted to 3 pesos for steers and 6 for cows. Since the new United States tariffs raised the import tax in the United States 1 cent a pound on the hoof, the Mexican ranchers had been hard hit.

Young Pastors Face Rigid Test

OMAHA, Oct. 29. (AP)—Applicants for ordination in the ministry of the Seventh Day Adventist Church hereafter must submit to a rigid examination concerning their belief in the Scriptures. A ruling to this effect was reached by delegates attending the church's fall conference.

The action, the delegates said, was taken to guard "against any young men being ordained if they have the slightest doubt concerning the inspiration of the Bible.

Byrd Recovering From Poisoning

BALTIMORE, Oct. 29. (AP)—Rear-Admiral Richard E. Byrd is convalescing at his hotel here today from an attack of ptomaine poisoning, despite which he gave two lectures here yesterday.

The explorer contracted the illness before leaving New York for Baltimore yesterday.

YOUNG GIRL RESCUES SEVEN FROM DEATH

SAN FRANCISCO, Oct. 29. (AP)—Lillian Faye, 12 years of age, was credited today with saving the lives of seven persons here when she telephoned an emergency hospital for ambulances which arrived in time to rescue seven persons in a gas-filled house. All were asleep. The girl smelled gas fumes and awoke. She ran through the house to warn others. When they failed to respond she called the hospitals.

ARIZONA JUDGE URGED FOR APPEALS BENCH

TUCSON (Ariz.) Oct. 29. (AP)—The Pima county bar association at its regular monthly meeting here today unanimously adopted a resolution recommending William H. Sawtelle, judge of the Federal District of Arizona, of Tucson, for the judgeship vacant on the United States Court of Appeals of the Ninth District.

GIRL SLAYER SENTENCED

CAMDEN (S. C.) Oct. 29. (AP)—Lottie Villepigue, 18 years of age, who stabbed to death Bessie Robinson, 16, a rival for her sweetheart's attentions, pleaded guilty to manslaughter today. She was sentenced to six years' imprisonment.

THESE BOOKLETS TELL...

HOW WE CAN PAY 8%...WITH SECURITY FOR YOUR SURPLUS ...FUNDS...

MAXIMUM yield consistent with security and cashability are the features most desired by the conservative investor.

The coupon below with your name and address will bring you a booklet containing complete information on the California Reserve Co. Mortgage Deed of Trust Certificates which yield...

8% PER ANNUM Payable Quarterly
Send Coupon Today

AN IDEAL INVESTMENT FOR YOUR SURPLUS FUNDS

California RESERVE CO.
California Reserve Building
SPRING at FOURTH ... LOS ANGELES, CALIF.

Please send me booklets containing information on your 8% Mortgage Deed of Trust Certificates. T-1030
Name
Address

SAVE UP TO $471 ON Brand New Hudson Eights AND $235 ON BRAND NEW Essex Super Sixes

TERMS: Essex $195 Down—18 Months on Unpaid Balance

You Will Never Again be Able to Buy Any of These Fine Super Eights and Sixes at Such Low Prices!

Model	Former Price	Now Price Delivered Here	You Save
Hudson Brougham (with 6 wire wheels)	$1666	$1195	$471
Hudson Standard Sedan	1410	1095	315
Essex Standard Sedan	1030	795	235
Essex Coupe	945	795	150

All above prices are actual Delivered Prices, including Bumpers, Shock Absorbers and other equipment for which there is usually extra charge—Nothing more to buy!

We have a limited supply of these cars. They will go fast. This is your opportunity. ACT NOW!

WALTER M. MURPHY MOTORS COMPANY
HUDSON-ESSEX Distributors for Southern California

1100 S. Flower St. WEstmore 0141

LOS ANGELES CITY DEALERS:

DOMENICH BASSO.....1201 North Broadway
BLODGETT MOTORS CO.....2512 South Central Ave.
CHAFFEY & KAIL.....3737 South Central Ave.
BOLLEY MOTOR SALES CO.....4750 South Broadway
MARKET AUTO SALES CO.....3020 Crocker St.
MESA MOTORS.....3255 Angeles Mesa Drive
WALTER M. MURPHY MOTORS CO.....420 South La Brea
WALTER M. MURPHY MOTORS CO.—5601 Pasadena Ave.
WALTER M. MURPHY MOTORS CO.—2554 West Washington St.
FRED H. SCHREINER.....3900 South Vermont Ave.

LOS ANGELES COUNTY AND SOUTHERN CALIFORNIA DEALERS:

ALHAMBRA—W. R. Brahinouse.....329 W. Main St.
ANAHEIM—R. H. Beery.....322 West Center St.
BELL—Brandon's Complete Service Station.....4000 Gaher Ave.
CHINO—Mogle Bros.
EAGLE ROCK—Walker & Simmons.....3028 Colorado Blvd.
FILLMORE—E. P. Irwin.....326 Central Ave.
GLENDALE—Walter M. Murphy Motors Co.....245 S. Brand Blvd.
GLENDORA—Wood's Battery Shop.....Vermont St.
HOLLYWOOD—Walter M. Murphy Motors Co.....6220 Hollywood Blvd.
HOLLYWOOD—H. L. Crockett.....3915 Sunset Blvd.
HUNTINGTON PARK—Pacific Motors.....6360 Pacific Blvd.
LA MESA—Gooch Garage, 215 E. Lookout.
LA VERNE—Morrison Garage.....925 West 3rd St.
LONG BEACH—Walter M. Murphy Motors Co.....1130 American Ave.
NEEDLES—Fort Mohave Motor and Supply Co.
OCEANSIDE—W. H. Wade.....434 S. Hill St.
ONTARIO—Major G. Taylor.....401 West A St.
PASADENA—Walter M. Murphy Motors Co.....287 W. Colorado St.
PASO ROBLES—Wilkes Motor Sales Co.....1421 Spring St.
REDONDO BEACH—H. Fred Hill.....112 S. Catalina St.
RIVERSIDE—Walter M. Murphy Motors Co.....3609 Market St.
SAN DIEGO—Walter M. Murphy Motors Co.....300 C St.
SAN GABRIEL—Berry's Automotive Service.....311 S. Broadway
SAN LUIS OBISPO—Wilkes Motor Sales Co.....1042 Nipomo St.
SAN PEDRO—Henderson Motor Co.....Fourteenth and Pacific
SANTA BARBARA—Walter M. Murphy Motors Co.....132 State St.
SANTA MARIA—A. J. Hammond.....201 E. Broadway
SANTA MONICA—Walter M. Murphy Motors Co.....126 Wilshire Blvd.
SANTA PAULA—Montague Motor Co.....1117 Main St.
SIERRA MADRE—Clay E. Angle.....400 N. Baldwin St.
VENTURA—Owen A. Griffith Co.....109 N. Ventura

OPEN EVENINGS AND SUNDAYS

Wherever You Want to Live—Whatever You Want to Rent
That sums up the service available to you through
—TIMES WANT ADS—

Direct-U Service
Tells where to buy any branded or trade-marked articles. Quick, courteous, free service. Call up the LOS ANGELES TIMES and ask for Direct-U. MAdison 2345.

1930 IS REWARDING CAREFUL SAVERS

Don't Expect More Or Take Less

Ask yourself these questions about your funds.

Are they thoroughly protected against fluctuation and shrinkage? Are they available without loss of principal? Do they earn fixed and guaranteed interest at an attractive rate? And, above all, are they safe?

Events have proved again and again that these are the four acid tests that every sound savings or investment method must meet.

More than 70 thousand savings customers, including individuals, firms, corporations and legally appointed custodians of funds have found that Pacific States Savings affords precisely these advantages for large and small funds . . . and has for over 41 years.

To-day, as the largest institution of its kind in the United States, Pacific States Savings maintains distinctive factors of safety which have further elevated its time-tested standards of strength and liquidity. These are set forth in our Statement of Condition.

If you have funds which lack protection, liquidity or yield, investigate our 6% and 5¼% facilities for savings. Send for our Statement.

FIRST IN THE NATION

PACIFIC STATES SAVINGS and Loan Company
A BUILDING AND LOAN ASSOCIATION

LOS ANGELES BRANCH
752 SOUTH BROADWAY near EIGHTH
GEO. W. VAN BRUNT, Vice-President and Manager
Branches in 10 other Southern California Cities

RESOURCES OVER 65 MILLIONS

SLENDERIZING LINES ... in Sheer Wool Jersey!

Wool Jersey—a "must" for the Fall wardrobe—is at its smart best in these new Jaeger imports.

At left—fabulous 5-piece skirt, graceful cowl neckline . . . in black with white, brain brown with rose-beige, or two-toned green.

At right—front and back godets, slim-lining at the hip line . . . cap-shell pleated cuffs and trim, intriguing shoulder bow . . . in navy, henna and bottle green.

Either dress . . $39.50
Matching berets $4.50

BY APPOINTMENT

JAEGER
The VOGUE in WOOLLENS
713 WEST SEVENTH ST.
Between Hope and Flower

YOU SAVE
just
one
half
ON COMBINATIONS

Because we had the opportunity of securing these high grade samples *greatly underpriced.*

—Sizes 36 and 37—

However other sizes may be found.

Best Workmanship and Designing From Leading Manufacturers

Prices from $5.00 to $25.00

1/2 PRICE Newcomb's CORSET HOUSE 1/2 PRICE
429 WEST SEVENTH ST

RUBY'S FUTURE NOT SO BRIGHT

Demand for Big Gems Lags, Declares Expert

Record Red Jewel Found in Magok, Upper Burma

Greatest Flawless Diamonds Not Kept Intact

WASHINGTON, Oct. 29. (AP)—Be it ever so rare, the 100-carat ruby just reported found in Magok, Upper Burma, meets no especially bright future in this era of few thrones.

Such, at least, is the erudite judgment of Dr. W. F. Foshag, Smithsonian expert on gems, who even hazarded an opinion the huge ruby may have to be cut up into smaller stones—the fate of the world's two largest flawless diamonds. For who wants a tiara tip or a set for a scepter nowadays?

With all remaining monarchs well stocked in spectacular stones, and the jewels of several ousted monarchs lying in public treasuries, unsold, the buyer for a really rare jewel has become even rarer than the stone.

RUBY LORE LACKING

Ruby lore is lacking in Foshag's archives. No general compendium ever has been made of the greatest rubies, Dr. Foshag said, as they have been held principally by East Indian princes, far from the beaten track of jewel cataloguers.

But the Rangoon dispatches ranking the new ruby among the world's most priceless gems may well be true, Dr. Foshag said, as even a ten-carat ruby, flawless and of the coveted pigeon-blood red, is most unusual.

Like the Cullinan and the Excelsior diamonds, however, it came to light a few centuries too late to blaze a trail of intrigue like that of lesser earlier stones.

EACH PRINCE HAD PRIDE

Up to 1882, not more than 100 diamonds more than thirty carats in weight were known to exist, fifty in Europe, the rest principally in Persia and India.

Each prince had his special pride. Russia boasted the Orloff, 193 carats, chief ornament in the imperial scepter, said in dim past ages to have been the eye of an Indian idol. France was proud of the Regent 136 3-5 carats, most conspicuous gem in a disused crown. England had its Kohinoor, 186 carats, a stone that had passed from prince to prince for six centuries.

LARGE ONE CUT UP

But when diamonds that were big began to come out of Brazil, and the Orange Free State in the later '90's, they went begging. Greatest of all time was the Cullinan, 3024 carats, almost two pounds, flawless and of the finest blue water. It waited until 1905 to be cut up into two large stones, one for the scepter of the British King, another for the Queen's crown, and seven others that were scattered. The Excelsior, second largest gem diamond found in 1893, waited ten years for a buyer, and then was chopped into twenty-one brilliants. Only the Jubilee, 239 carats, found in 1895, remained intact, happily fitting into the 1897 jubilee celebration of Queen Victoria.

PARTY SLAP AT BALDWIN STIRS RIFT

Parliament Conservatives Exercised Over Petition Aimed at ex-Premier

LONDON, Oct. 29. (AP)—Conservative members of Parliament today made vigorous efforts to discover who affixed their names to a petition drafted at a party meeting last night calling upon Stanley Baldwin, former Prime Minister, to resign their leadership.

When Col. John Gretton, member from the Burton division of Staffordshire, who is said to have presided at the meeting which drew up the documents; Col. Francis E. Freemantle of St. Albans, Sir Bolton Eyres Monsell, chief parliamentary Conservative whip, and others disclaimed any part in the demand upon Baldwin, various other members are understood to be considering the possibility of taking some legal action.

The manifesto was displayed prominently, with the names of forty-four supposed signers, many of them conspicuous Conservative leaders, in almost the entire British press this forenoon.

Col. Gretton promptly declared the report "unauthorized and inaccurate" and Col. Freemantle, in an address delivered later said he was not even present at the meeting. No statement was forthcoming from Mr. Baldwin.

Court of Inquiry Delves Into Air Crash Off Port

WASHINGTON, Oct. 29. (AP)—A Navy Court of Inquiry today began an investigation of the circumstances of an airplane accident off Los Angeles Harbor last Monday which resulted in the death of two navy aviators.

Lieut. Oddie W. Anderson of Rhineland, Mo., died yesterday of injuries suffered in a crash after a catapult take-off from the battleship Idaho. His companion, Ensign Glenn L. Desor, a reservist, of Long Beach, was killed when the plane capsized.

Navy officials said the plane left the Idaho in a normal catapult. At a distance of 1000 feet it turned sharply left, dropped into a spin, and capsized on striking the water.

BANKER KILLS SELF

BENTON HARBOR (Mich.) Oct. 29. (AP)—Clayton M. Niles, 62 years of age, president of the Farmers' and Merchants' National Bank of Benton Harbor, shot himself to death some time yesterday. His body was found at midnight in a barricaded garage in the rear of his home.

AID SOUGHT IN STUDY OF R-101 LOSS

Widows of Victims Asked for Letters or Reports Sent from Dirigible

LONDON, Oct. 29. (AP)—Because charred bits of the R-101 log were all searchers could find after the giant British dirigible was destroyed by fire in France, widows of the forty-eight victims today were asked to produce copies of reports or letters written by their husbands concerning the dirigible.

Loss of the log in the fire was made known at the government's public inquiry into the disaster by Sir William Jowitt, Attorney-General, who made the appeal for aid in procuring documentary evidence bearing on the condition of the ship.

Flames which reduced the R-101 to a mass of twisted steel probably obliterated most of the evidence which would have solved the mystery of the crash, it was indicated by Sir William's closing summation of preliminaries.

Assurances of Briand's Health Fail to Soothe

PARIS, Oct. 29. (AP)—The condition of Foreign Minister Briand continued today to cause uneasiness, with the opening of the Chamber of Deputies less than a week away.

At the Foreign Office today assurance was given that M. Briand is "quite all right," but remaining indoors to avoid exposure to the chill, wet weather.

There is well-defined opinion, nevertheless, among members of Parliament that interpellations upon foreign policy may have to be postponed until after the Armistice celebration on November 11.

This will give the Foreign Minister further time to recover his strength. M. Briand has been indoors since the 2nd inst.

Child Epidemic Decline Shown

WASHINGTON, Oct. 29. (AP)—Infantile paralysis cases dropped from 569 to 397 during the past week with decreases especially marked in Massachusetts, New York and Ohio.

Public Health Service officials are encouraged by the decline and regard it as presaging the end of the outbreak.

Decreases by States most affected were: Massachusetts from forty-two to twenty-two; New York, fifty to nineteen; Ohio, ninety-six to forty-nine; California, eighty-seven to seventy-two.

LEGION SEEKS BOND SUPPORT

Final Appeal Made to Voter on Issue

Funds Will Provide Credit for Veterans' Homes

State Commander Reviews Service Benefits

SAN FRANCISCO, Oct. 29. (Exclusive)—In a final appeal to the voters of California to approve the $20,000,000 farm and home loan bond issue for veterans State Commander B. W. Gearhart of Fresno and other heads of the American Legion have joined in a statement pointing out to the people that the proposed bond issue will not cost the taxpayers a single penny, but will bring added values to California through the aid given to the World War veterans to secure homes and farms through the aid of State financial credit.

"Gov. Young, Mayor Rolph, Senator Frank F. Merriam of Long Beach, members of the California Congressional delegation, State Controller Riley, the major political parties of California and organizations numbering many hundreds up and down the State have indorsed the farm and home loan bonds," State Commander Gearhart declared.

FUNDS WILL BE LOANED

"The funds from the sale of the bonds will be utilized in carrying on the work of the State veterans' welfare board and all of the money loaned to the veterans will be amply secured and will be paid back with interest," Commander Gearhart pointed out.

"Indorsement of the bond proposal, one of those declared to be noteworthy by Col. Arthur Woods, chairman of President Hoover's unemployment relief committee, will serve is a stimulus to veterans to home building and employment of labor."

CONTROLLER APPROVES

"California is committed to the program of employing the credit of the State for the purchase of homes and farms for California veterans," said State Controller Riley. "Proposition No. 1 on the ballot provides for an additional $20,000,000 to permit a continuance of that program which has operated so successfully up to date, and without cost to the taxpayers of this State. Seventy-five hundred veterans have become home and farm owners under this plan, and the additional credit will enable the veterans welfare board to care for applications to purchase homes and farms that are now held in abeyance because of exhaustion of funds.

"As State Controller I have had an opportunity to observe the administration of this plan and can unhesitatingly commend the adoption of Proposal No. 1 as a sound policy for the State to continue."

POLITICAL ADVERTISEMENT

Oh Lady, Lady

What a job you're in for. That is, if you let the politicians put Daylight Saving on the statute books. You're the one to suffer most by this trick law. You'll get up an hour earlier—feed Junior off his schedule—send little Annabelle to school in the cold gray dawn—cook dinner in the heat of the afternoon—drink day-old milk—miss a few trains—have your mail delivery out of kilter—put the youngsters to bed in broad daylight and suffer a score of other little picnics that would probably leave you limp by the end of each summer. Then the clocks go back to normal and you have to do the rearranging all over again. Daylight Saving is an unnatural condition. That's why the clergy is against it. That's why your social leaders will vote it down again.

• *If you are opposed to all this unpleasantness of Daylight Saving,*

VOTE "NO" on #7.

"CALIFORNIA'S ALL RIGHT"

1610 WEST WASHINGTON BLVD. LOS ANGELES
25 TAYLOR STREET SAN FRANCISCO

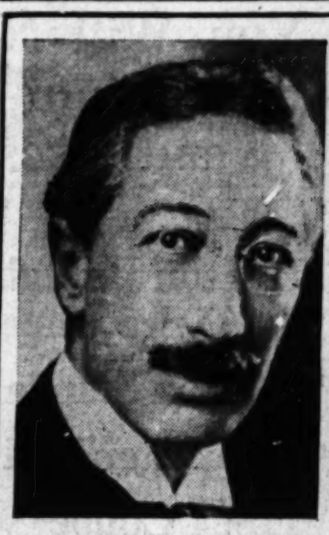

JEROME ALEXANDER, B.S., M.Sc.; Fellow A. A. A. S.; Member American Institute Chemical Engineers; Author "Colloid Chemistry"; Pioneer worker with the Ultramicroscope; Specialist in Colloid Chemistry.

DR. ALLEN ROGERS, Ph.D. University of Pennsylvania; Member American Chemical Institute; American Institute of Chemical Engineers; awarded Grazelli Medal, 1920; author Manual of Industrial Chemistry; Director Department of Industrial Chemistry, Pratt Institute.

DR. H. H. BUNZELL, Ph.D. University of Chicago; Director of the Bunzell Research Laboratories, New York City; formerly Bio-Chemist, U.S. Government; recent Professor of Bio-Chemistry, University of Cincinnati Medical School.

DR. HARDEE CHAMBLISS, Dean of School of Sciences, Catholic University of America, Washington, D. C.; noted botanist as a scientist; member of the American Chemical Society; American Institute of Chemical Engineers; Society Chemical Industry of England; Chemistry Society of London, and other leading associations.

Why these four great scientists publicly approve Colgate's

A group of highly distinguished American scientists explain why Colgate's penetrating foam cleans teeth better.

25c

The price is important—but the *quality*—not the price—has held Colgate leadership for 30 years.

FOUR great scientists take the stand to talk about toothpastes! And all four publicly approve Colgate's!

Dr. Hardee Chambliss, world-famous scientist; Dr. Allen Rogers, research scientist of renown; Dr. H. H Bunzell, analyst of modern dentifrices; Jerome Alexander, consultant. These and other outstanding American scientists have recently performed an unique experiment.

They have examined, tested, analyzed a series of modern toothpastes. And they have come to the unanimous conclusion that Colgate's is superior.

Let them say why. "Colgate's," says Dr. Hardee Chambliss, "has greater cleansing ability than other dentifrices."

"It has no equal as a cleansing dentifrice," Dr. Rogers announces after tests, "because it has the ability to get into crevices between the teeth and remove decaying food."

Dr. Bunzell finds that because it is made of "the most effective cleansing agents," Colgate's is to be preferred.

And Jerome Alexander speaks for his colleagues when he attributes this special ability to "low surface tension" ...which causes that penetrating power for which Colgate's is justly famed.

During its 30 years, Colgate's has been more universally recommended than any other dentifrice. More people use it than any other.

Scientific approval is reason enough for you to use Colgate's. The price is another reason—since this superior toothpaste sells for only 25c the tube.

Longer Skinny, rvous. I Gained Lbs. in 2 Weeks

"I was nervous, run down, cross, tired until I took Ironized Yeast. Gained 4 lbs. in 2 weeks, nervous ness gone, clear skin." —Mrs. B. Rogers.

Thousands who were "skinny," nervous write of 5 to 15 lbs. gain in 3 weeks with Ironized Yeast. Bony limbs round out. Ugly hollows fill in. Blemished skin clears like magic. Nervousness, indigestion, constipation end overnight. Sound sleep, new pep at once.

Two great tonics in one—special vitamin-building Brewer's Yeast and blood-enriching Iron. Pleasant little tablets. Far stronger than unmedicated yeast. Results in ½ time. Don't feel skinniness, "nerves," bad blood. Get Ironized Yeast from druggist today. Feel great tomorrow. Money back from manufacturer if not delighted with quick results—Advertisement.

COLDS

Carry this handy remedy with you

At first cold and simple headache carry Grove's Laxative BROMO QUININE tablets with you. They are easy to take, and quickly break up colds and headaches. The quinine has a tonic effect, the laxative is very mild. You feel better at once.

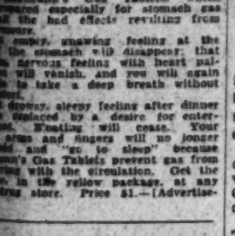

Grove's Laxative BROMO QUININE Tablets

"Economical —Tasty"
The fresh flavor of Knudsen's Velvet Cottage Cheese blends well with most anything. Adds zest to the menu. Try it tonight."
KNUDSEN'S VELVET COTTAGE CHEESE

No More Gas In Stomach and Bowels

If you wish to be permanently rid of gas in stomach and bowels, use Adlerika's Gas Tablets, which are prepared especially for stomach gas and all the bad effects resulting from it. Sour, sunken, gnawing feeling at the pit of the stomach will disappear; that nervous feeling with heart palpitation will vanish, and you will again be able to take a deep breath without pain. Bloating will cease. Your head, arms and fingers will no longer feel cold and "go to sleep" because Adlerika's Gas Tablets prevent gas from interfering with the circulation. Get the genuine in the yellow package, at any drug store. Price $1.—[Advertisement.]

HAVE COLOR IN CHEEKS

If your skin is yellow—complexion sallow—tongue coated—appetite poor—you have a bad taste in your mouth—feel sorry, no-good feeling—you should try Olive Tablets.

Dr. Edwards Olive Tablets—a substitute for calomel—were prepared by Dr. Edwards after 20 years of study. Olive Tablets are a purely vegetable compound. Know them by their olive color.

To have a clear, pink skin, bright eyes, no pimples, a feeling of buoyancy like happy days, you must get at the cause. Dr. Edwards Olive Tablets act on the liver and bowels like calomel—yet have no dangerous after effects. They start the bile and help overcome constipation. Take nightly and note the joyful results. Millions of boxes sold annually. 15c, 30c, 60c.—[Advertisement.]

Deaf Hear Again Through New Aid

Invisible No Bigger Than Dime Wins Enthusiastic Following

Two-Day Free Trial Offer

A twenty-five years devoted exclusively to the manufacture of scientific hearing-aids, the Dictograph Products Co., Inc., 732 M. 681 Market Street, San Francisco, Cal., has just perfected a new device (Acousticon) that represents the most advance yet made in the recreation of hearing for the deaf. This latest creation is featured by a tiny earpiece smaller than a dime. Through this device sounds are clearly and distinctly transmitted to subnormal ears with wonderful benefit to hearing and health—either ear. Readers offer an absolutely free trial of 10 days to any person who may be hard of hearing and a letter will bring one of these remarkable aids to your home for a month's trial and convincing test. Send no money; name and address today! A free demonstration may be had at the Acoustic Office of the Dictograph Products Co., 5th Floor, 510 S. Spring St., or at the Marshuis Optical Co., 518 W. 6th St.—[Advertisement.]

HUGE ELECTRIC PLANT PLANNED

San Joaquin Light and Power Company Will Build It

Steam-Operated Generating Project for Fresno

Approximately 600 Men to Be Employed on Work

FRESNO, Oct. 29. (Exclusive)—Plans for the immediate construction of a 50,000-kilowatt steam-operated electric-generating plant on the south bank of the San Joaquin River, ten miles north of this city, were announced here today by A. Emory Wishon, president of the San Joaquin Light and Power Corporation.

A crew of men will be placed on the site immediately to put it into shape for the construction crews, in anticipation of a building program that will require twenty months to complete.

Plans for the plant have been completed and orders for the equipment soon will be placed, the announcement said.

The plant will use gas from the Kettleman Hills oil field for fuel, which will be supplied through a twelve-inch main that will be built from here to the plant site. The fuel will be supplied through the power corporation's affiliation with the Pacific Gas and Electric Company, which now supplies the city of Fresno with natural gas.

The plant will be of the most modern design, and will utilize water from the river for cooling and condensing purposes, which will make for economy in both construction and operation, Wishon said.

Harold K. Fox, chief construction engineer for the company, will be in charge of construction, completion of which has been tentatively set for June 1, 1932.

The new plant will virtually double the generating capacity of the company's present steam plants, and will give the company a total production in steam and hydroelectric plants of 214,105 kilowatts. In addition to its own generating capacity, the company has long-term contracts with irrigation districts in the valley for 41,000 kilowatts of power, and has a tie-in line at the Wilson substation near Merced with the system of the Great Western Power Corporation, and the system of the Pacific Gas and Electric Company, through which it can call upon these systems for additional power.

In anticipation of employment of much of its construction crew in Fresno and surrounding communities, it was announced that the company will not establish a construction camp.

Approximately 600 men will be employed on the project when the peak of the building program is reached.

Reds in March Voice Demands at Sacramento

SACRAMENTO, Oct. 29. (AP)—Singing the "Internationale" 1000 Communists marched upon the City Hall here tonight demanding a hearing at an unemployment conference called by Mayor Bidwell. They were halted in the street before the City Hall by police reserves. They shouted demands that they be permitted to address the meeting.

Mayor Bidwell acquiesced and a group of twenty Communists, led by Mike Daniels, Communist organizer, and bearing banners demanding aid for the unemployed and distribution of wealth to the poor, entered the Council chamber.

Daniels presented the party's demands—asking the city to provide a sinking fund of $3,000,000 from which unemployed persons in Sacramento be paid $25 weekly and $5 for each dependent.

Grid Game Ends in Princeton Riot

PRINCETON (N. J.) Oct. 29. (AP) Enthusiasm, engendered at a football rally, found vent tonight in a riot in which 1500 undergraduates of Princeton University took part.

There were no injuries and police did not interfere. The disturbance was quelled by Dean Christian Gauss, who summoned fifteen students for discipline.

TWELVE INDICTED FOR STOCK FRAUD

NEW YORK, Oct. 29. (AP)—W. W. Easterday and eleven others were indicted today by a Federal grand jury on charges of using the mails in a scheme to defraud through sales of stock in New York and Washington. David W. Sullivan, Charles Greenhaus, known as "the boy wizard of Wall street," and Harry Greenhaus were among those indicted.

RUMANIAN PRINCE TAKES HIS OWN LIFE

BUCHAREST, Oct. 29. (Exclusive)—Prince Gregory Cantacuzene shot and killed himself this evening in his palace. The father of the Prince was one of the richest men in Rumania and chief of the Conservative party. The cause of the suicide was said to be the Prince's bad health.

NEW YORK GUNMAN SHOT DOWN IN DENVER

DENVER, Oct. 29. (AP)—A youthful gunman, tentatively identified as Ben Hartley of New York, was shot and probably fatally wounded as he fled after robbing a West Denver filling station today. The youth was felled by bullets from the gun of Charles S. Hardy, station attendant.

NATIONS RENEW RELATIONS

LISBON, Oct. 29. (AP)—Full diplomatic relations between Portugal and Mexico were re-established today when Enrique Gonzalez Martinez, new Mexican Minister, presented his credentials to President Carmona.

NEW SUN FEATURES FILMED

Naval Head of Eclipse Expedition Says Professors Pleased With Results in South Seas

WASHINGTON, Oct. 29. (AP)—Phenomena connected with the sun's eclipse heretofore never observed by man are reported to have been registered in pictures taken of the eclipse, the 21st inst., on Niufafu Island in the Southern Pacific by the United States Naval Observatory eclipse expedition.

A dispatch received today from Commander C. H. J. Keppler, in charge of the expedition, indicated photographs taken held exceptional promise of new discoveries. The message said:

PLATES SHOW DETAIL

"Nine plates from the sixty-three-foot camera show exceptional beauty and detail. Prof. Marriott is vastly gratified. Prof. Mitchell's spectrographs show exquisite definitions through a long range in wave length from 3200 in violet to 7800 angstroms in red. Several coronium lines are visible in the spectra, of which one at wave length 6770 is a new discovery.

"This line is of considerable strength and shows itself on two different photographs. The green coronium line and the red and one at 6374 show much structural detail. Both the spectrograph and the photographed coronal disturbances on the east and west edges of the sun took their origin in gruptive prominences. The detail shown on coronium lines, does not all resemble that exhibited by the prominences, and the changes in coronal forms shown by successive spectra indicate violent motions in the corona.

LONG JOB AHEAD

"These disturbances can be traced to heights of 100,000 miles above the sun's surface. Similar phenomena have never been observed before. Coronal streams on Einstein plates extend more than two diameters beyond the edge of the sun."

Prof. S. A. Mitchell, referred to in the dispatch, is director of the Leander McCormick Observatory at the University of Virginia. Prof. R. W. Marriott is astronomer for Swarthmore College.

Officials of the Naval Observatory estimated that spectrographic data obtained by Prof. Mitchell would occupy his attention for fifteen years. The expedition is expected to reach the island of Tutuila about November 1.

Art Treasure Theft Reported

NEW YORK, Oct. 29. (AP)—The theft of a small $35,000 painting, the work of the French artist Honore Daumier, from the Museum of Modern Art in Fifth avenue, became known today.

The picture was the property of Joseph Stransky of New York. Museum officials believed it was taken by an art lover who concealed it under his coat while visiting the exhibit.

Tunney Suit Near Opening

NEW YORK, Oct. 29. (AP)—Opposing counsel in Timothy Mara's $500,000 breach-of-contract suit against Gene Tunney, retired heavyweight champion, began examining jurors in Supreme Court today.

Mara, a sports promoter, says Tunney agreed to compensate him if he brought about a match with Jack Dempsey, and he never was paid. Tunney's defense is no such contract existed.

TOBACCO TAXES SHOW INCREASE

Revenue Report Gives Gain of $1,289,547 This Year

Advance in Cigarette Duty Declared to Be Cause

North Carolina Leads Except in Making of Cigars

WASHINGTON, Oct. 29. (AP)—An increase of $1,289,547 in tobacco taxes collected by the government in the first nine months of the 1930 calendar year, as compared with the same period last year, was shown today in figures announced by the Internal Revenue Bureau.

The total tobacco tax for the period was $342,737,534, as compared to $341,447,987 last year. The increase was due entirely to an advance in the cigarette tax, which jumped from $271,671,338 last year to $276,204,079 this year.

The tax collected on cigars declined approximately $2,000,000 to $14,306,687, while the tax on manufactured snuff dropped from $52,384,109 to $51,135,755 and the tax on cigarette papers increased from $1,011,652 to $1,091,011.

North Carolina led in the amount of tobacco tax, paying $38,534 on cigars, $179,668,405 on cigarettes, and $17,666,594 on manufactured tobacco.

Pennsylvania led in the tax on cigars, paying a total of $4,426,319.

INDIAN KINSMAN OF VICE-PRESIDENT DIES

PONCA CITY (Okla.) Oct. 29. (AP) Benjamin Fronkier, 86 years of age, subchieftain of the Kaw tribe of Indians, and said to be a blood relative of Vice-President Charles Curtis, died today at Washinga, the old tribal agency north of here.

PARDON WON BY HEIR TO RICH ESTATE

Venezuelan Enabled to Return Home and Claim Share of $2,000,000

SPRINGFIELD (Ill.) Oct. 29. (AP) A pardon which cleared the way for a young South American to return to Venezuela to collect his share of an estate estimated at $2,000,000 was granted today by Gov. Emmerson.

The recipient, Louis Vargas, reared on his father's ranch near Maracaibo, Venezuela, educated in Switzerland, had been in this country only a short time when he was arrested for a hold-up and sentenced from one to ten years in the penitentiary. After serving three years and eleven months at Joliet he was paroled, went into the restaurant business in Chicago and was married.

Last month he received word his father, a rancher and oil man, died in Venezuela. The immigration law forbids ex-convicts from returning to the United States, so Vargas appealed to the Parole Board and the Governor.

Gov. Emmerson's absolute pardon will permit Vargas to return to the United States after he has collected his share of the estate.

MORE BRAZILIANS TO FACE FUNDS CHARGES

BUENOS AIRES, Oct. 29. (AP)—The Federal prosecutor today extended charges of malversation of public funds and violation of the oath of office to all members of the Yrigoyen Cabinet, which resigned last month after a successful revolution. Charges previously had been placed against former President Hipolito Yrigoyen; Horacio Oyhanarte, former Foreign Minister, and Gen. Luis Dellepiane, former Minister of War.

J. W. Robinson Co.

NOTICE TO CHARGE CUSTOMERS:
Purchases made during the remainder of the month will appear on November accounts payable in December.

Friday Will Be the Last Day of the Month

See Friday's Times

NEIGHBORHOOD STORES FOR SALE—
all kinds, large and small, every day in Times Want Ads

SORE CHAPPED LIPS are unsightly and annoying—make yours soft and smooth by applying **Resinol**

OPPORTUNITIES
For MEN and WOMEN
—every day business openings of all sorts are offered in TIMES WANT ADS

TWELVE CYLINDERS

A Wholly New Performance

A *Freshly Created* Beauty

The *New* CADILLAC V-12

Again Cadillac offers you something new in motoring—new in performance—new in fascinating beauty—The Twelve-Cylinder Cadillac.

For here again is performance carried far beyond conventional conceptions. Smoothness, spirit and comfort are familiar terms to describe fine car performance. But the Cadillac V-12 gives them a new meaning. There can be no appreciation of the degree to which Cadillac has carried these desirable qualities in the V-12 without personal experience

Here, too, is freshly created beauty, direct from Fisher and Fleetwood studios—brilliant examples of the highest type of coachcraft. Every interior of the new V-12 models is a Fleetwood interior.

The V-12 is the newest member of the distinguished family of four fine cars (including La Salle V-Eight, Cadillac V-Eight and Cadillac V-16) which Cadillac has presented within the past eight months. Each offers a newness in performance entirely different and superior to anything even Cadillac has hitherto produced. Not to know these cars is to be deprived of one of the most interesting experiences motoring has offered in years.

Cadillac Motor Car Company, Division of General Motors, Detroit, Michigan

THE NEW TWELVE-CYLINDER CADILLAC

Purchase is made easy by using the G. M. A. C. Deferred Payment Plan

$3795 to $4895

All Prices F. O. B. Detroit, and apply on standard equipment

Fisher Body Craftsman's Guild for boys offers 984 awards for craftsmanship, valued at $50,000, including 4 University scholarships. Membership open to boys in U. S. between 12 and 19. Enroll with nearest Cadillac-La Salle dealer

Dealers—Southern California

H. C. LANDSTROM, 22nd & Chester Avenue, Bakersfield, Calif.
HILLCREST MOTOR COMPANY, 220 North Canon Drive, Beverly Hills, Calif.
HILLCREST MOTOR COMPANY, 7001 Hollywood Blvd., Hollywood, Calif.
MODERN MOTORS COMPANY, 801 So. Brand Blvd., Glendale, Calif.
SUNSET MOTORS, LTD., Sixth & American Avenue, Long Beach, Calif.
ROBERT R. LEISHMAN, 818 W. Las Tunas Drive, San Gabriel, Calif.
MALOOF CADILLAC COMPANY, 972 E Street
MALOOF CADILLAC COMPANY, 3574 Market Street, Riverside, Calif.

DON LEE
Seventh at Bixel
OPEN NIGHTS UNTIL 9 O'CLOCK

W. R. TATE, 336 Thomas Street, Pomona, Calif.
DON LEE, Green and El Molino Streets, Pasadena, Calif.

Dealers—Southern California

SAN LUIS GARAGE, 1009 Monterey Street, San Luis Obispo, Calif.
CADILLAC GARAGE COMPANY, 201 N. Main Street, Santa Ana, Calif.
DON LEE, First & A Street, San Diego, Calif.
JACK MARTIN, 410 State Street, Santa Barbara, Calif.
H. J. BELLO, Santa Maria, Calif.
BAY DISTRICT MOTORS COMPANY, 1115 Wilshire Blvd., Santa Monica, Blvd.
NEIDERHAUSER CADILLAC CO., 406 California Street, Ventura, Calif.
R. H. McALLISTER, 541 45th Street, Whittier, Calif.

SON WITH GUN KIDNAPS MAMA

William Norris, Jr., Holds Up Society Sanatorium

Actor's Boy Charges Plot to Break Father's Will

He Takes Widowed Parent to Foil Relatives

GREENWICH (Ct.) Oct. 29. (Exclusive)—Playing the role of a western bad man gripping a gun in his pocket, William Norris, Jr., only son and namesake of the late actor who starred with Ethel Barrymore, held the strong arm forces of a famous Connecticut sanatorium at bay, kidnaped his mother from the place and tonight is fleeing with her from relatives he accuses of having imprisoned her.

The hold-up of the ultra-exclusive sanatorium of Dr. S. St. Clair Hitchcock, in the heart of the wooded millionaire colony in Greenwich, was carried out by the 18-year-old son of the actor after he declared he could not gain the freedom of Mrs. Mabel Norris, his widowed mother, in any other way.

DOCTOR BACKS DOWN

Connecticut police, called to the sanatorium by the excited Dr. Hitchcock while the youth held sway over the place and demanded that his mother be handed over to him, were told by the doctor tonight that he wishes "nothing more done in the case." Consequently they are puzzled.

The kidnaping melodrama includes an only son's inability to see his mother, a tale of a will which it is said relatives want to break, a chase leading to a friendly rooming-house keeper's place near Columbia University in New York City and a strange story of the mother's entry into the sanatorium.

The mother and son are together again for the first time since the father and husband, William Norris, Jr., a native of San Francisco, who starred on Broadway stages for thirty years, died about eighteen months ago. Young Norris, fresh from a trip to Brazil, a few days ago in New York took up residence as a rooming-house for Columbia students conducted on Morningside Heights by Joseph Morris.

THREAT VOICED

Norris explained to Morris that relatives, co-operating to break the will of his actor-father, leaving an estate of more than $150,000, had imprisoned his mother in a Connecticut sanatorium. Norris went there Monday and was unable to see her. Returning yesterday afternoon he was more insistent, but there was some delay. Dr. Hitchcock still insists that Mrs. Norris, an actress herself before she married the famous leading man, did not wish to see her boy.

Impatient, Norris gripped something inside the right-hand pocket of his coat, according to the sanatorium head, and cried: "Give me my mother right away or I'll shoot up the place." Dr. Hitchcock being convinced the young man had a gun promptly delivered to Norris the mother dressed in her furs and ready to go. Then Dr. Hitchcock and his husky male nurses retreated and telephoned the police.

German Ship's Casualties Rise

HAMBURG (Germany) Oct. 29. (AP)—The Hamburg-American line offices today received information that two members of the crew of the steamer Baden have been added to the list of deaths caused by Brazilian gunfire when the ship was leaving Rio de Janeiro last week.

The crew men, an engine hand named Wilhelm Ahrberg, and Heinrich Osterkamp, a tailor, died in a Brazilian hospital, bringing the total to twenty-nine. There were about forty injured by the shell fire.

ONLY SIX BOOKS CALLED GREAT

Hugh Walpole Asserts Mere Half-Dozen Really Can Be Called Literature

LONDON, Oct. 29. (AP)—Hugh Walpole, the novelist, said in a speech today at Kings College there are only six books in the world worthy of being called literature. He listed them as follows:

"War and Peace," Tolstoy.
"The Iliad," Homer.
"Pride and Prejudice," Jane Austen.
The first volume of Keats's poetry.
"Arabia Deserta," Doughty.
"Canterbury Tales," Chaucer.

"As widely divergent as can be," was Mr. Walpole's comment on his selection.

Michigan Yields Bones of Whales

ANN ARBOR (Mich.) Oct. 29. (AP) Prof. Russell C. Hussey, University of Michigan zoologist, announced today the skeletons of two whales have been found in Michigan.

One is in a swamp ten miles south of here, and another in the northern part of the State near Alpena. Dr. Hussey estimated the ages of the specimens at 20,000 to 30,000 years.

COMMISSION WON'T PLAY CAT'S-PAW ROLE

SAN FRANCISCO, Oct. 29. (Exclusive)—The State Railroad Commission today refused to be drawn into a political controversy to suit the whims of San Francisco politicians. A request that the commission investigate expenditures of the Market-street Railway Company prior to the November 4 election to determine how much the company is spending to pass an amendment affecting its franchises was refused on the ground that the commission will receive that information in the company's annual report and no investigation is justified unless definite assertions, backed by facts, are produced to show that expenditures being made, if any, are excessive.

HEALTH ASSOCIATION ELECTS BAY CITY MAN

FORT WORTH, Oct. 29. (AP)—The American Public Health Association will meet next year in Montreal, the executive board and governing council announced today as the annual convention drew to a close. Dr. William C. Hassler of San Francisco was chosen president for 1931-1932. Dr. Hugh S. Cumming of Washington, Surgeon-General of the United States, elected president for the coming year at the 1929 convention, will be installed tomorrow.

"MISSING" AVIATRIX FOUND SAFE IN ERIE

ERIE (Pa.) Oct. 29. (AP)—Mrs. A. Spencer Cleaver, British aviatrix reported unaccounted for at Buffalo and Cleveland after a take-off from the New York State city this morning, landed here. She plans to spend the night in Erie and continue her flight tomorrow. Poor flying weather caused her to put in at Port Erie, the local airport, Mrs. Cleaver said. Her failure to report at Cleveland had caused considerable apprehension.

GLIDER PILOT CLAIMS THREE-LOOP RECORD

KOCKTEBEL (Crimea) Oct. 29. (AP)—What is considered a remarkable feat in a glider was made here today by Boris Stephanchencko, who achieved three dead loops at a height of about 900 feet with a wind of fifteen meters a second.

SHIPMEN URGE SAFETY LANES

Washington Conference for Steamship Zoning

WASHINGTON, Oct. 29. (AP)—A resolution favoring in a qualified fashion the establishment of steamship lanes for use of coastwise shipping as a measure of increasing safety at sea was adopted today at a conference of ship operators, shipowners and government officials interested in steamboat inspection.

The resolution as drafted by Ira A. Campbell, general counsel of the American Steamship Owners' Association, recommended "the voluntary establishment and use of lanes by shipping interests wherever practicable," leaving further study of its possibilities to be undertaken by committees organized for the purpose.

D. N. Hoover, inspector-general of the steamboat service, also advanced a project for requiring oil tankers and other shipping laden with inflammable or explosive material to anchor and cease navigation in foggy weather over crowded sea areas.

HEIR TO CHICAGO LOT FINDS BUILDING ON IT

CHICAGO, Oct. 29. (Exclusive)—Ralph W. Saltstrom of Glendale, Cal., was surprised a few days ago when, upon his arrival here, he went to what he thought was a vacant lot at Rockwell street and Glen Lake avenue, part of the estate of his father, and found there instead a fifteen-apartment building. He was further surprised when he discovered that the property on which the flat building was standing was presumably owned by B. M. Berman under a guaranteed title.

An investigation at the State's Attorney's office, however, soon convinced Saltstrom that the estate was the victim of fraud asserted by four men, Fred L. Padden, brother of Judge Frank Padden; Attorney Richard Donovan, John P. Moran and Lawrence P. Parker, but the estate probably will be able to recover the property, including the fifteen-apartment building not heretofore reckoned as an asset.

The story of the fraudulent transaction was unfolded by officers of the State's Attorney's office and Attorney Faust of the Chicago Title and Trust Company. The Cook county grand jury, it is reported tonight, returned true bills charging forgery and uttering a false document against the men involved.

SLEEPING MAN AND BABY SHOT

Detroit City Employee's Wife Held for Inquiry

DETROIT, Oct. 29. (AP)—Angelo Engelo, Department of Public Works employee, and his 5-month-old daughter Marguerita, were seriously wounded at 3:30 a.m. today by shots fired into their bodies as they slept in a first-floor bedroom of the Sangelo home.

Sangelo's wife, Irene, is held for questioning by detectives, who say her story of the shooting does not coincide with the circumstances indicated by police investigation.

PORTES GIL PLANS TRIP

MEXICO CITY, Oct. 29. (AP)—A dispatch to Universal from Tampico today said former President Portes Gil and his family soon will sail for France for an eight months' visit.

Imperial Wins Hay Rate Fight

BRAWLEY, Oct. 29. (AP)—Farm Bureau officials announced they received word today the fight against suspension of new freight rates on hay from the Imperial Valley to midwestern markets has been won.

Arizona opposed the reductions, filing petitions with the Interstate Commerce Commission for suspension of the rates, scheduled to go into effect Saturday.

JUNIOR AIR RECORD CHALLENGER DELAYS

KANSAS CITY, Oct. 29. (AP)—Stanley Boynton, 18 years of age, attempting to set a new junior transcontinental flight record from Rockland, Me., to Los Angeles, late today decided to spend the night here because of adverse weather conditions between here and Wichita, Kan.

DENVER MURDER WITNESS FOUND

Woman Says She Saw Child's Body Thrown Into Lake

DENVER, Oct. 29. (AP)—Captain of Detectives Clark tonight said he is holding incommunicado Miss Clara Alessandro, 21 years of age, who he said, asserts she witnessed the slaying of 10-year-old Jane O'Loughlin, the night of the 16th inst.

The woman, according to Clark, said she was in a parked car near the spot where Leona's body was thrown into Berkeley Park Lake.

Capt. Clark said Miss Alessandro related that a car drove up to the lakeside. A man and woman got out, the woman carrying what appeared to be a child in her arms.

"A STROKE OF GENIUS"

Says

GEORGE S. PARKER

President of the Parker Pen Company

Pioneer in the manufacture of the famous Parker Fountain Pens and Pencils

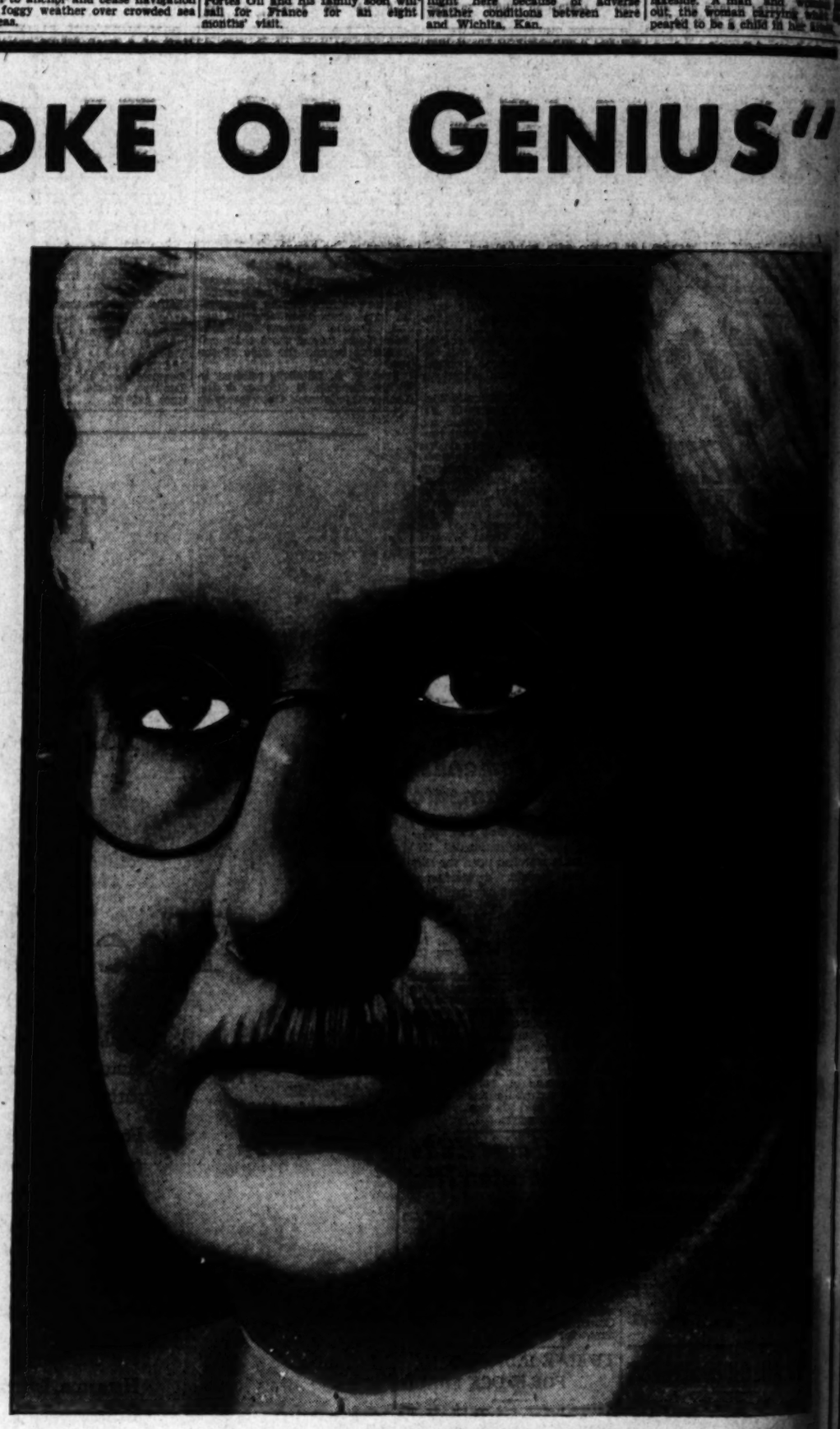

About

LUCKY STRIKE'S

Famous Toasting Process which includes the use of the Ultra Violet Ray

"People are eager for products of fine quality—and to satisfy this need every business leader must devote all his time and resourcefulness to developing an even finer quality in his product. You have recognized this great demand by your use of the Ultra Violet Ray in the 'Toasting' of the LUCKY STRIKE tobaccos—it is a stroke of modern business genius."

Geo S Parker

Consistent with its policy of laying the facts before the public, The American Tobacco Company has invited Mr. George S. Parker to review the reports of the distinguished men who have witnessed LUCKY STRIKE'S famous Toasting Process. The statement of Mr. Parker appears on this page.

Everyone knows that sunshine mellows—that's why TOASTING includes the use of the Ultra Violet Ray. LUCKY STRIKE—the finest cigarette you ever smoked, made of the finest tobaccos—the Cream of the Crop—THEN—"IT'S TOASTED." Everyone knows that heat purifies and so TOASTING removes harmful irritants that cause throat irritation and coughing. No wonder 20,679 physicians have stated LUCKIES to be less irritating!

"It's toasted"

Your Throat Protection—against irritation—against cough

TUNE IN—The Lucky Strike Dance Orchestra, every Tuesday, Thursday and Saturday evening over N.B.C. [illegible]

© 1930, The American Tobacco Co.

ALL-DAY-LONG RELIEF FOR COLDS

At the office—use VAPEX on your handkerchief, at home—use it on your pillow

THE START of a cold can very often be its finish, too, if you use Vapex—the original inhalant.

Swiftly, the delightful Vapex vapor fights a cold. A drop on the handkerchief or a drop at each end of the pillow brings relief all day long or all night long. The fragrance penetrates deep into the recesses of the head—drying secretions, clearing up the breathing passages, and removing the miserable distress a cold gives you.

Vapex is very inexpensive. The $1 bottle contains fifty applications—an average of only 2c apiece. Millions of bottles are sold yearly. It is the only inhalant for colds approved by Good *Housekeeping* because it is safe for every one—even little children.

For safety's sake, always ask for V-A-P-E-X—the original inhalant—and do not accept an inferior product that claims to be "just as good."

A drop on your handkerchief

*VAPEX

Breathe your cold away

*Registered U. S. Pat. Off.

ENVER MURDER ITNESS FOUND

man Says She Saw Child's ody Thrown Into Lake

ENVER, Oct. 29. (AP)—Captain of ectives Clark tonight said he is ing incommunicado Miss Carlo sandro, 21 years of age, who, said, asserts she witnessed the ing of 10-year-old Leona oughlin, the night of the 14th

e woman, according to Clark, she was in a parked car near spot where Leona's body was wn into Berkeley Park Lake. ct. Clark said Miss Alexandro ed that a car drove up to the de. A man and woman got the woman carrying what ap- ed to be a child in her arms.

US"

WASTE CHARGED IN ANIMAL CURB

Killing of Predatory Beasts Declared Wasteful

Poison and Traps Cause Loss Greater Than Gain

Rat Bearers and Rodent Enemies Slaughtered

BERKELEY, Oct. 29. (Exclusive) Investigation of predatory animal [illegible] in California and Nevada by E. Raymond Hall, curator of mammals for the University of California, and Joseph Dixon, economic biologist, have prompted them to declare in an article for the American Journal of Mammalogy that stock raisers, farmers and the general public are not getting the results they should from the control methods now being used by the United States Biological Survey.

Among other things, the financial loss is greater than the gain, they say.

They state that in California and Nevada, at least, trapping and poisoning campaigns are resulting in the destruction as as many or more animals and birds beneficial to stock raisers and farmers than predatory animals which might lead to loss of stock. Without considering this loss of fur-bearing and game animals, it frequently costs more to kill the predators under present methods than it would to reimburse stock men for their losses in cash payment, they contend.

WASTEFUL METHODS

Dr. Hall and Dixon are insistent they are fully in sympathy with the dneed of stockmen for well-regulated and scientific protection from killers among wild animals. But they are opposed, the reports say, to the waste which often results from the present method of giving that protection, particularly in the use of poison.

Dr. Hall declares that when poison is used there is no means of preventing the wrong animals from getting it. Valuable fur bearers as well as coyotes are killed.

The fur crop in California alone is worth more than $500,000 a year, and any depreciation in this income through poisoning must be counted as part of the cost of predatory control. Also, animals are destroyed that are useful in the control of rodents. Fur bearers in some districts are the farmers' only means of making both ends meet during bad years. Rodent epidemics destroy forage and that takes money out of the pockets of both farmers and stockmen.

TRAINING NEEDED

What is needed, the university men say, is a more sensible and carefully planned method of controlling predators. In California at times there are forty government men doing, in a haphazard way, the work that could be done better by less than ten properly trained men.

Hall charges one instance in the Berkeley Hills where government agents are operating with traps and poison for the protection of sheep three years after the last sheep disappeared from the district. The chief result was to foster an increase of squirrels and rodents, with a consequent destruction of ground cover, and to heighten the danger to surrounding communities from the diseases of bubonic plague and tularemia sometimes carried by these animals.

HOSPITAL WILL TRY OUT PAY-AS-YOU ENTER PLAN

COOPERSTOWN (N. Y.), Oct. 29. (AP)—The Mary Imogene Bassett Hospital here is going to try the experiment of selling a year's medical and hospital service for a fee paid in advance, $25 in the case of an individual and $100 for a family. Only maternity cases will be excepted.

The plan was announced as an experiment, to be given a year's trial.

The hospital staff will have the right to decide whether a patient shall be treated at home or received at the institution.

DESPISED PINES BECOME PAPER

White Newsprint Made Out of "Slash" Variety

Chemistry Wizard Amazes Southern Leaders

Great Commercial Chances Seen in Discovery

ATLANTA (Ga.) Oct. 29. (AP)—A chemistry Aladdin laid before an Atlanta Chamber of Commerce luncheon today white newsprint paper made from a new source—slash pine.

He said it opens the prospect of a new and wholly American supply of newsprint and high-grade book paper made from southern pine trees, probably of all sorts.

The Aladdin is Dr. Charles H. Herty of New York, former president of the American Chemical Society. He made his discovery public without reservations, and proposed that southern business men make use of the knowledge to enrich the South.

MYTH DISPROVED

Southern pine long has been used to make paper of a yellow variety, Dr. Herty said, but not to compete with the high-grade sulfite process newsprint and white book paper made from spruce.

His new paper was made of the one variety of southern pine supposed to be the least capable of producing regular newsprint. It was held to contain too much resin. Last spring Dr. Herty announced at a meeting here the discovery that resin in young slash pines is mostly myth, and today he quoted the International Paper Company's research laboratory in confirmation.

Furthermore, Dr. Herty said today, there is no more resin in any of the southern pine than in spruce. The resin forms in the heart wood of the southern pines after they are about 25 years old when, he said, they usually are too large for pulpwood.

PROCESS DESCRIBED

The new white paper sample was made at a paper mill in a metal basket suspended inside a "digester" which was otherwise filled with spruce undergoing the regular sulfite process. Not only did the supposedly stubborn slash pine digest as easily as the spruce, said Dr. Herty, but it whitened with the same amount of bleach. Its fibers were as long and as strong as spruce.

"This is the first year, so far as I am aware," he said, "that slash pine has been made into this grade of white paper.

"Experiments now under way, but not yet completed, indicate that the same thing can be done with long leaf pine.

"I obtained these results through experiments in paper mills performed through the courtesy of my friends. If the South is going to put its 150,000,000 acres of cutover lands and abandoned farms to profitable reforestration, you have got to be able to answer the questions of the paper manufacturers as to what your trees will do. You have got to go into research and get the answers quickly."

FINAL BRIEF IN BILLINGS CASE FILED

Attorney for Convicted Bomber Says Evidence Lacks Sense or Reason

SAN FRANCISCO, Oct. 29. (AP)—A concluding brief in the effort to obtain a pardon for Warren K. Billings, convicted with Thomas J. Mooney of bombing the Preparedness Day parade here in 1916 in which ten persons were killed, was filed with the California Supreme Court today by Edwin McKenzie, Billings's attorney. McKenzie said "nothing remains of the case against Mooney and Billings except perhaps, a lingering prejudice due to their past lives."

McKenzie says in his brief that both men are serving sentences as a result of convictions based on evidence having "no reason, sense or logic in it."

A lengthy, informal hearing into the Billings case was conducted here recently by the Supreme Court judges at which most of the evidence in the Mooney and Billings trials was attacked.

Six Months His Penalty Instead of 270 Years

NEW YORK, Oct. 29. (AP)—Samuel Whitney, married and the father of two children, pleaded guilty in Federal Court today to offenses whose maximum penalties would total 270 years in prison.

But because he is almost dead from a stomach disease, his only sentence was to six months in the Federal House of Detention.

Whitney visited a drug store and branch postoffice in Orange, N. J., last May, opened negotiations for the purchase of the store, and, while he was there, Federal agents said, slipped a money order pad into his pocket.

Today he pleaded guilty to having forged and passed twenty-seven money orders in New York. The maximum penalty for each offense is five years for the forgery and five for passing.

EXPERIMENTAL CUT IN RAIL FARE AUTHORIZED

AUSTIN (Tex.) Oct. 29. (AP)—Under authority of the Texas Railroad Commission the Texas and Pacific Railroad will launch an experiment November 1, next, to determine whether low-passenger fares will increase the number of persons who ride on trains between Fort Worth and Big Springs. The commission authorized a cut from 3.6 cents a mile to 2 cents a mile on three trains of this branch. The bus fare is a fraction of a cent higher. The experiment will be continued until February 28.

THE ARISTOCRAT OF EVENING FURS

White Ermine

prices lowest in 10 years

Colburn's FURS EXCLUSIVELY

716-718 So. Flower

FOR 31 YEARS · · LOS ANGELES FOREMOST FURRIER

"The best way to eat figs"

Luscious fig filling in delicious cake makes the famous Fig Newtons. Made as only the "Uneeda Bakers" could make such tempting little cakes. Just right for dessert. Sold in packages and by the pound.

NATIONAL BISCUIT COMPANY "Uneeda Bakers"

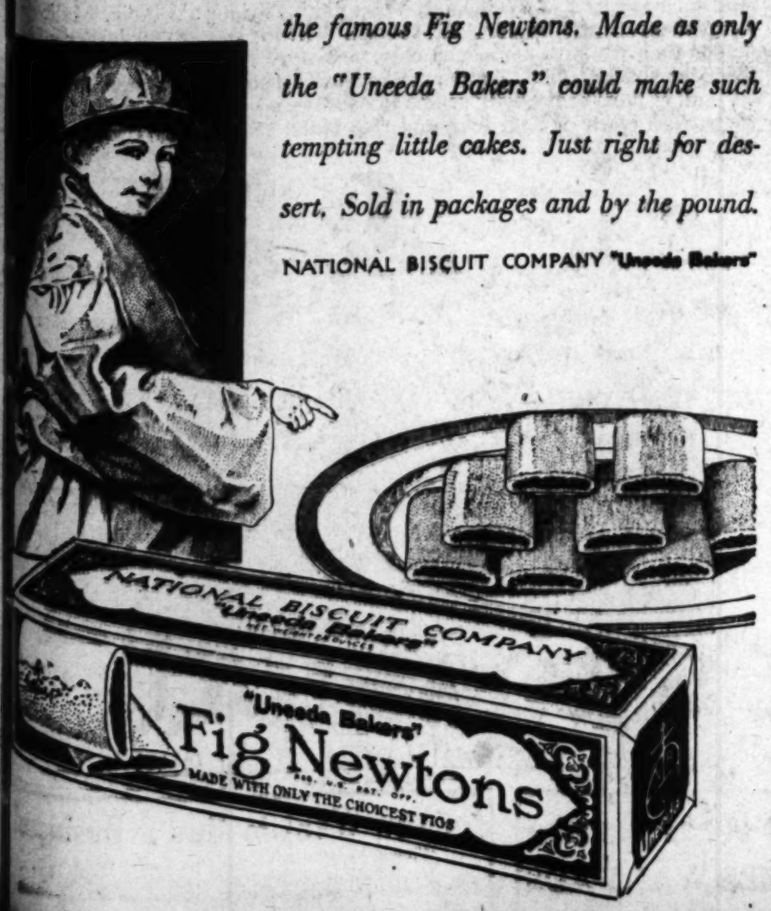

Established 56 Years

Ralphs GROCERY CO. SELLS FOR LESS

A SOUTHERN CALIFORNIA INSTITUTION
PROFITS RE-INVESTED IN SOUTHERN CALIFORNIA

Specials for Thursday, Friday and Saturday
October 30, 31 and November 1

COFFEE
Limit 2 Pounds of Coffee to a Customer.

DEL MONTE AND CHASE & SANBORN DATED COFFEE
1-Lb. Can 35c

HILLS RED CAN COFFEE, BEN HUR REGULAR OR DRIP COFFEE, AND M. J. B.
1-lb. Can ..... 35c | 2-lb. Can 68c

MAXWELL HOUSE COFFEE, NEWMARK'S HI-GRADE COFFEE, OR S & W COFFEE
1-lb. Can ..... 33c | 2-lb. Can 65c

GOLD SEAL EGGS
(U. S. Extras, Large)
Every Egg Guaranteed
Per Dozen 33c
Limit 2 Dozen to a Customer

RALPHS BEST FLOUR
No. 5 (4 9/10 lb.) Sack 15c
Limit 2 Sacks to a Customer.
No. 10 (9 9/10 lb.) Sack 26c
Limit 2 Sacks to a Customer.
½-Bbl. (24½ lb.) Sack 60c
Limit 1 Sack to a Customer.
½-Bbl. (49-lb.) Sack $1.15
Limit 1 Sack to a Customer.

NUCOA
2 Lbs. for 45c

DEL MONTE SLICED YELLOW CLING OR HALVES PEACHES
2 No. 2 (1-lb. 4-oz.) Cans for 25c
Limit 4 assorted or 4 of any one kind to a customer.

DEL MONTE PEARS
No. 2 (1-lb. 4-oz.) Can 14c
Limit 6 Cans to a Customer.
No. 2½ (1-lb. 13-oz.) Can 19c
Limit 6 Cans to a Customer.

DEL MONTE PRUNES
Medium Size
In 2-lb. Packages
Per Pound 6c
Limit 3 Packages to a Customer.

Blue Sea Fancy Tuna
(7-oz.) Can 15c
Limit 2 Cans to a Customer.

EASTSIDE OR RAINIER BREW
EASTSIDE, LIGHT (11-oz. Bottle) -OR
RAINIER, LAGER OR STEAM
6 (11-oz.) Bottles For 25c
Limit 6 Assorted or 6 of any one kind to a Customer. 2c Deposit on Bottles.

Mott's Pure Apple Cider
Quart Bottle ..... 20c | Gallon Jug 70c

Del Monte Fruit Salad No. 2½ (1-lb. 14-oz.) Can 31c
Del Monte Blackberries No. 2 (1-lb. 4-oz.) Can 20c
Del Monte Dill Pickles No. 2½ (1-lb.) Can 17c
Geneva Red Sour Pitted Cherries No. 2 (1-lb. 4-oz.) Can 28c
Campbell's Vegetable Soup 3 Cans for 25c
Limit 3 Cans to a Customer.
Libby's Spinach No. 2 (1-lb. 2-oz.) Can 10c
Libby's Catchup (14-oz.) Bottle 15c
Limit 6 Bottles to a Customer
Libby's Prepared Mustard (9-oz.) Jar 10c
First Choice Mushrooms 2 (¼-lb.) Cans for 35c
Regular "Sells for Less" price 25c each.
New Crop Small White Beans Per Pound 7c
Limit 4 Lbs. to a Customer
Dromedary Cocoanut ¼-lb. Package ..... 9c, ½-lb. Package 16c
Sanka Coffee (1-lb.) Can 50c
Kaffee Hag ½-lb. Can ..... 25c, 1-lb. Can 49c
Snowflake Soda Crackers (16-oz.) Package ..... 16c, (2-lb. 5-oz.) Carton 35c
Hip-o-Lite Marshmallow Creme Pint Can 15c

Comet Brown Rice Flakes (8-oz.) Package 10c
Mackerel (Packed Salmon Style) 3 (1-lb.) Cans For 25c
Cudahy's White Ribbon Shortening (1-lb.) Carton 12c
Jell-Well Assorted Flavors. 4 Packages For 25c
Limit 8 assorted or 8 of any one kind to a customer.
Camay Soap 3 Bars For 19c
Velvo A Starchless Dessert. Chocolate, Boston Cream, Butterscotch, Orange and Strawberry. 2 Packages For 15c
Coty's L'Origan Face Powder (Naturelle, Blanche, Rachel. No. 1 and Rachel No. 2) Each 77c
Subject to Present Stock Leaving
Clorox (Bleacher and Water Softener) (16 Fl. Oz.) 2 Bottles for 25c
Energine (For Cleaning Clothing) (10-oz.) Can 23c
Drano (Cleans and Opens Drains) (12-oz.) Can 18c
Sani-Flush Per Can 19c
Mel-O Water Softener (10-oz.) 2 Cans For 15c
Oxydol Washing Powder Large Package 17c
Mission Bell Soap Per Bar 6c
Gold Dust Small (12-oz.) Package ..... 6c, Large (2-lb. 4-oz.) Package 20c
Limit 2 Packages to a Customer.

PEELS
ORANGE OR LEMON PEEL— 2 (½-Lb.) Packages for 15c
CITRON PEEL— (½-Lb.) Package 10c
BULK ORANGE OR LEMON PEEL— Per Pound 25c
BULK CITRON PEEL— Per Pound 30c

HEINZ FIG PUDDING
Small (4½-oz.) Can ..... 15c | Medium (14-oz.) Can ..... 32c | Lge. (1-lb. 11oz.) Can 55c

PLUM PUDDING
HEINZ PLUM PUDDING— Small (8-oz.) Can 15c
Medium (15 oz.) Can 32c
Large (1-lb. 14-oz.) Can 55c
LIBBY'S PLUM PUDDING— (14-oz.) Can 25c
R. & R. PLUM PUDDING— (1-lb.) Can 25c
CROSSE & BLACKWELL PLUM PUDDING— 1-lb. Can 35c

PANCAKE FLOUR
GLOBE A-1 PANCAKE AND WAFFLE FLOUR— Small (1-lb. 4-oz.) Package 10c
AUNT JEMIMA PANCAKE FLOUR Small (1-lb. 4-oz.) Package ..... 11c, Large (2½-lb.) Package 29c
ALBERS FLAPJACK FLOUR— Small (1-lb. 4-oz.) Package ..... 10c, Large (2½-lb.) Package 21c
SPERRY PANCAKE FLOUR— Small (20-oz.) Package ..... 10c, Large (48-oz.) Package 20c
NAKAKAKE PANCAKE FLOUR— Small (1-lb. 4-oz.) Package ..... 11c, Large (3-lb.) Package 21c
PILLSBURY'S PANCAKE FLOUR Small (1½-lb.) Package ..... 12c, Large (3½-lb.) Package 30c
PHILLIPS PANCAKE AND WAFFLE FLOUR— Small (1-lb. 4-oz.) Package ..... 11c, Large (44-oz.) Package 21c

H-O QUICK COOKING OR REGULAR OATS
Small (1-lb. 4-oz.) Package ..... 14c | Large (38-oz.) Package 32c

COCOMALT
Chocolate Flavored
½-lb. Can ..... 22c | 1-lb. Can ..... 37c | 5-lb. Can $1.52

Ken-L-Ration or Kit-E-Ration
The Dog and Cat Food Supreme—Wonderfully Balanced Ration. Ready to Serve.
3 (1-lb.) Cans For 25c
Limit 3 assorted or 3 of any one kind to a customer.

Camel Cigarettes
2 Packages (20s) for 23c
Limit 10 Packages to a Customer.

Sunripe Large Ripe Olives
2 (9-oz.) Cans For 25c

TOOTH BRUSHES
DR. WEST'S TOOTH BRUSHES— Medium or Hard, Each 30c
PRO-PHY-LAC-TIC TOOTH BRUSHES—Medium or Hard, Each 28c

TOOTH PASTE
COLGATE'S TOOTH PASTE— Large Size 17c
KOLYNOS TOOTH PASTE— 30c Size 18c

CANDY DEPARTMENT
CHOCOLATE CARAMEL CREAMS —A Full Cream Caramel with a Cream Top and Coated with Chocolate Per Pound 23c
GLASS VASE FILLED WITH ASSORTED HARD AND FILLED CANDIES— Each 20c
Regular $2.50 Value. While Many Last.

BAKERY DEPARTMENT
RALPHS SPICE LAYER CAKE— 2-8 Inch Layers, made with Raisins and Nuts. Each 20c
FIG SLICES—12 in Package. Rich and Delicious Per Package 15c
FOR YOUR HALLOWE'EN PARTY —QUALITY PUMPKIN PIE OR MINCE MEAT PIE— 8 Inch Size. Each 25c
RALPHS 100% ENTIRE WHEAT BREAD— 24 oz. Loaf 7½c
RALPHS REGULAR 5c COFFEE CAKES— 3 For 10c
RALPHS QUALITY BREAD DOUGHNUTS. Per Dozen 15c
QUALITY FINGER ROLLS— Per Dozen 12c

MEAT DEPARTMENT
ARMOUR'S STAR HAMS—10-14 lb. Average. Whole or Half. Per Pound 27½c
CUDAHY'S PURITAN BACON— 4 to 6 lbs., whole or half, per pound 35c
CUDAHY'S CANTON BACON— ½-lb. Carton ..... 22c, 1-lb. Carton 43c
FILLET SEA BASS— Per Pound 30c
SIRLOIN STEAK No. 1 STEER BEEF, 1½-lb. and up. Per Pound 37½c
T-BONE AND PORTERHOUSE STEAK No. 1 STEER BEEF, 1-lb. and Up. Per Pound 42½c
PRIME RIB ROAST No. 1 STEER BEEF, 4-lbs. and Up. Per Pound 27½c

Fresh Fruit and Vegetable Department
HALLOWE'EN PUMPKIN Large or Small Per Pound 1½c
IDAHO ROME BEAUTY APPLES 5 lbs. for 25c
FANCY WINTER NELIS PEARS 5 lbs. for 25c
LARGE VENICE CELERY Each 4c
2 BUNCH VEGETABLES 2 for 5c
UTAH JONATHAN APPLES 6 lbs. for 25c
SELECTED RUSSETT POTATOES 10 Will Boil, Bake or Fry lbs. for 21c
SELLECK FUR OR NEWTON 10 PIPPIN APPLES lbs. for 25c
JAPANESE CHESTNUTS Per Pound 20c
EATMOR CAPE COD 2 CRANBERRIES 2 lbs. for 35c

Household Hardware Department
IRON CLAD HOSE
All Iron Clad Hose is Guaranteed for Two Years Against Defects in Manufacture
½-Inch, 25-Foot Lengths ..... $2.98 Regular Retail Price $3.50
½-Inch, 50-Foot Lengths ..... $5.89 Regular Retail Price $6.75
¾-Inch, 25 Foot Lengths ..... $3.48 Regular Retail Price $4.10
¾-Inch, 50 Foot Lengths ..... $6.89 Regular Retail Price $7.95

ALARM CLOCKS
GLORIA Alarm Clocks $1.48
BIG BEN or BABY BEN ALARM CLOCKS. Each $2.98
Subject to Present Stock Leaving
Trixie Self-Wringing Mops A very special mop at a very special price. Each 59c
SHELF PAPER 100 Foot Rolls, White or Green 29c
STAR CAN OPENERS Removes top of can without leaving rough edges to cut hands.
Extra Special 29c Regular Retail Price 50c

Universal Food Choppers No. 1 Size $1.77 Regular Retail Price $2.25

Ralphs Paper Napkins
Quarter Fold Crepe Napkins, Per Package of 30 ..... 8c
Soft Tissue Napkins, Per Package of 100 ..... 8c
Flat Crepe Napkins, Per Package of 60 ..... 8c
Tea Table Linen Napkins, Per Package of 40 ..... 8c

831 S. Spring St.
2001 Pasadena Ave. (Cor. Ave. 26)
3791 Pico St. (Cor. Normandie Ave.)
926 34 W. 7th (near entrance 925 7th Pl.)
3330 S. Vermont Ave. (Cor. 33th Place)
400 S. W. Western Ave. (Cor. Sylvanel)
8476 Crenshaw Blvd. (Formerly Angeles Mesa Dr.) Cor. 57th St.
3817 W. Washington (Opp. 7th Ave.)
3615-21 Wilshire Blvd. (Cor. Hauser Blvd.)

Ralphs GROCERY CO. SELLS FOR LESS

GLENDALE STORE 201 W. Broadway (Cor. Orange)
HOLLYWOOD STORE 7257 Sunset Blvd. (Cor. Poinsettia Pl.) 6711-17 Hollywood Blvd. (Cor. Wilton)
HUNTINGTON PARK STORE 2611-25 Pacific Ave. (Cor. Slauson Blvd.)
ALHAMBRA STORE 319-13-15 W. Main St.
PASADENA STORE 177-181 N. Lake Ave. (Nr. Walnut St.)
WESTWOOD VILLAGE Weyburn Blvd. one block north of Wilshire

School Information
Consult the Times' Free Information Bureau.
MAdison 2345

A HOME TO SUIT YOU
In the locality you prefer—right number of rooms, near schools and transportation—level ground or hillside. You'll find it advertised in
TIMES WANT ADS

PRINCE SPEAKS ON AIR TODAY

Wales Will Broadcast From London Banquet

Others to Be Heard Include Canadian Premier

Symphonic Program to Be on Dial Tonight

The Times Forum, KHJ, at 1:15 p.m. S. Fred Hogue, editorial staff writer; Democracy's Debacle in Brazil. World-wide news, 12:30, 4:45 and 10 p.m.

BY JOHN S. DAGGETT

Edward, Prince of Wales, will speak from the League of Nations banquet, held in Guildhall, London, Eng., today. The address will be broadcast over KHJ and KFI at 1:45 this afternoon.

PRINCE OF WALES

No other member of any house of royalty in the world could command the attention of radioland that the Prince of Wales did when last heard on radio July 7, and which he will command again today.

His Royal Highness will speak before the League of Nations union banquet tendered jointly to the delegates attending the Imperial Conference in London and members of the League Assembly. The questions now before the Imperial Conference have occupied the world political stage for the past few weeks and his address will touch upon a subject of interest to listeners-in. Oth speakers include J. H. Thomas, Sir Austen Chamberlain and Prime Minister Bennett of Canada. Viscount Grey of Falloden will act as chairman.

They tell us that—

KFI at 9:30 tonight in an hour and a half symphonic program features George Llebling, composer-pianist; Robert Hurd, tenor; Zhay Clark, harpist; Purcell Mayer, violinist. Pryor Moore and Jose Rodrigues will be the conductors. If you like symphonic music, you cannot find a better spot.

At last the kids get a break. KHJ 6:30 tonight, a new Christmas series, Santa Claus arrives in an airplane, take Willie and Susie to the dial, it is promised to be of great interest to children.

Playlets? "Custard Cured," KTM at 9 tonight, a comedy. A new playlet director, new cast.

June Pursell returns to KNX—songs—8 o'clock tonight. Blues and what have you. Bill Hatch's orchestra. A return program ought to be good.

Somebody's trying to "rub out" Folgaria's villain—KHJ at 9 o'clock tonight. Let's all clap, the Marines are coming over the hill. Latin love, fire and water. A revolver is at his head—a tombstone at his feet.

The Los Angeles Philharmonic Orchestra—Dr. Artur Rodzinski—KFI at 7:30 p.m. Rossini's "Barber of Seville" Overture, Brahms's Symphony No. 4; Caucasian sketches by Ippolitov-Ivanov. Real music.

For a perfect evening of classical compositions, skilfully played—the program above and KFI's program at 9:30 o'clock tonight will hold your dial.

A sacred hour—KHJ—7 o'clock tonight. St. Louis string ensemble. Bach, Handel, Gounod. Also a message of faith and inspiration.

"Political factions plan extensive broadcasts," breathes KNX and says, "If our programs don't appear as they are noted, excuse us please."

And speaking of music, just after supper table is cleared—Will Round's String Ensemble—KECA at 7 o'clock tonight. A pleasant hour.

"Love songs of all the world," KHJ at 8 o'clock tonight—a delightful background for bashful proposals.

What's the use? Radio this evening is a riot of excellent music. If tonight cannot command your dial—you are extremely hard to please.

So that's—what's on radio.

Change of Mind Brings Divorce

When Mrs. Alice Vercellino was approached by her husband Mario on the subject of matrimony, she agreed to marry him in Yuma, so the three-day interval prescribed by California law could not intervene.

After the ceremony, Mrs. Vercellino changed her mind.

"I induced a friend of his to take him away for a while, and then I slipped back to Los Angeles. I haven't lived with him since," Mrs. Vercellino testified.

Superior Judge Scott granted the decree.

SIGMA XI CLUB TO MEET

The Sigma Xi Club of Southern California will hold its annual meeting the evening of November 6 in Science Hall of the University of Southern California, according to announcement of Dr. Howard De Forest of S. C., secretary of Sigma Xi in this section. Gerald F. Rackett of the Technicolor Corporation of Hollywood will address the meeting on "The Scientific Basis of Sound Recording."

INGLEWOOD PARK CEMETERY
Largest in Southern California
Each Thursday KHJ—8:30 p.m.
For information call FAber 3604

Radio Dial

The program—the time—the station.

KGER—1360 K., 220.4 M.
KFI—640 K., 468.5 M. (C)
KMPC—710 K., 422.3 M.
KTM—780 K., 384.4 M.
KHJ—900 K., 332.1 M. (C)
KFWB—950 K., 315.6 M.
KFVD—1000 K., 299.8 M.
KNX—1050 K., 285.5 M.
KMIC—1130 K., 276.7 M.
KMTR—970 K., 309. M.
KOPJ—1300 K., 249.9 M.
KECA—1430 K., 209.7 M. (C)

(ALPHABETICALLY ARRANGED)
(From Programs Submitted by Stations)
(C)—Denotes chain broadcast.
Suggested features in black type.

6 to 8 a.m.

KFI—Market reports, 7:30; Capt. Dobbsie's exercises, 7:45.
KHJ—Records, 7; stock reports, 7:30; Radiolab program, 7:45 to 8.
KMPC—Latin-American program, 7.
KMTR—Records, dance marathon, 6:45; organ recital, 7-8.
KNX—Exercises at 6:45.
KTM—Spanish program, 6-7; Sharples Breakfast Club, 7-9.

8 to 10 a.m.

KECA—Exercises, 8:30; Vermont Lumberjacks, 8 (C); Eleanor Autrey, ballads, 9:15.
KFI—Shell Happy Time, 8; Sunny Four Quartet at 8:15; Spanish lesson, 9:30; Wall street flashes, 9:45.
KFWB—Piano and song recital, 8:30; Women's Breakfast Club, 9:30.
KHJ—Columbia Revue, 9 (C); Feminine Fancies, 9:30.
KMPC—Records, 8.
KMTR—Stock reports, 8; ballads, 8:05; KNX—Prayer; recordings; varieties, 9:15.
KTM—Bert's Best Bets at 8.

10 a.m. to 12 Noon

KFI—Woman's Magazine of the Air, 10; Standard School Broadcast (C.) at 11; girls trio, 11:45.
KFWB—Hollywood Broadcasters, 10:30; organ, 11:30.
KHJ—Ocean spray (C.) 10; Feminine Fancies, KFRC, 10:15; Virginia and Andy, 10:30; organ, 11; poems, 11:15; American School of the Air (C.) 11:30.
KMPC—Radiolites at 11.
KMTR—Orchestra, 10:30; fashions, 11; City Hall, 11:45.
KNX—Eddie Albright, 10; records, 11:30.

12 Noon to 2 p.m.

KFI—U. S. Agriculture talk, 12; German lesson, 12:45; Klein Trio, 1; Prince of Wales (C.) 1:45.
KFWB—"Iron and Wash," at 12; records, 12:15; Rose Valerie and concert ensemble, 12:30.
KHJ—Biltmore Orch., 12; world-wide news at 12:30; Times Forum; S. Fred Hogue, 1:15; Prince of Wales (C.) 1:45; organ, (C.) 1:7-45.
KMPC—Happy Chapoles, 12.
KMTR—"Prosperity" hour, 12:15; Lumberjacks, 1:15.
KNX—Ensemble and Marjorie Healy, 12; records, 12:45; Eddie Albright, guesting, 1.
KTM—Records at 1; organ recital, 1:30.

2 to 4 p.m.

KECA—U. S. Dept. Agriculture, 2; German lesson, 3:15; Ballads on Approval, 3:30.
KFI—Winnie Fields Moore, the Nomad Novelist, 2:15; Bill Sing Duo, 2:45; Better American Federation, 3; orchestra and soloist, 3:15.
KFWB—Records, 2; salon orchestra, 2:30; records, 3:30.
KHJ—Happy Go Lucky Hour, KFRC, at 2; U. C. A. Trojan hour, 3:15; Y. M. C. A., 3:30; Automobile Club of So. Calif., 3:45.
KMTR—Dance marathon, 3; Spanish program, 3:15; records, 3:15.
KNX—Jingle Man at 2; French lesson, 2:30; Arizona Wranglers, 3; Astro analyst, 3:30.
KTM—Over the Teacup, 2; organ, 2:30; organ, 3:15; dance melodies, 3:30; Indian Village, 3.

4 to 6 p.m.

KECA—Phil Cook, 4:30 (C.); Five Foot Notes, 4:45; Sunshine Hour, 5 (C.)
KFI—News Bureau, 4:15; Big Brother, 4:30; Baron Keyes at 5; Italian songs, 5:30; market reports, 5:45.
KFWB—The Revelers.
KHJ—Studio program, KFRC; world-wide news, 4:45; Wesley Tourtellotte, organ, 5.
KMTR—Hawaiian music, 4:30; Organ Reveries, 5:15; news, 5:45.
KNX—Records, 4; politics, 4:15; Big Brother, 5:15; travelogue at 5.
KTM—Records, 4:30.

6 to 7 p.m.

KECA—Aces Birthday Party, 6; Maxwell House Melodies, 6:30 (C.)
KFI—Nick Harris detective story, 6; Purcell Mayer Trio, 6:30.
KFWB—Harry Jackson's Entertainers, 6; KFWB Orchestra, 6:30; Cecil and Sally, 6:45.
KHJ—Politics, 6; Santa Claus Xmas program, 6:30.
KMTR—Banjo Boys, 6; Three Handymen, 6:30.
KNX—Quartet, 6; Frank Watanabe, 6:15; politics, 6:30.

7 to 8 p.m.

KECA—String ensemble and Winnie Fields Moore, 1 hour.
KFI—RCA Hour (C.); Standard Symphony, 7:30 (C.) hour; Dr. Rodzinski.
KFWB—KFWB Salon Orch. and soloist, 7:15; "Rubberneck Revue," 7:30.
KHJ—Lutheran Layman's League (C.) classical masterpieces, 7; "Chocolate Soldiers," KFRC, 7:30.
KMTR—Sports hour, 7; Singing Collegians, 7:15; fishing news, 7:45.
KNX—Dr. Mars Baumgardt, astronomy, 7; The Blunt Family, 7:30.

8 to 9 p.m.

KECA—Hollywood Hams, 8; Otto Proetz, 8:15; Amos 'n' Andy, 8:30 (C.); "Sweetly smiles, 8:45 (C.)
KFI—Solomon's Dance Orchestra, 8:30.
KFWB—Concert orchestra, 8; Ted Weem's Orchestra, 8:30.
KHJ—Violet Ray Music Hour at 8; love songs; Raymond Paige concert, 8:30.
KMTR—Hollywood Sweetshapes, 8; musical masquers, 8:15.
KNX—June Pursell, songs, 8; politics, 8:30.
KTM—Ranch Hour, 8-9 (C.)

9 to 10 p.m.

KECA—Lucky Strike Hour (C.)
KFI—"Emperor of Crime," serial, 9:15; special symphony and soloists, 9:30.
KFWB—Sports interview, 9; "Star Dust," 9:30.
KHJ—"Folseria," at 9; Sports of the Air, 9:30; Concert Hall, 9.
KNX—Theo. Kitsis, songs, 9; Lubovitski Violin Choir, 9:30.
KTM—Little Theater, 9; organ, 9:30.

10 p.m. to Midnight

KECA—Harold Spaulding, tenor, 10; news, 10:30; exercises, 10:45.
KFI—St. Francis Hotel Orchestra, 11 (C.)
KFWB—Ted Weems's Orch. at 10; George Olsen's Orch., 10:30; Montmartre Orch. at 11.
KHJ—Times' world-wide news at 10; Burkhart's Dance Orchestra, 10:05.
KMPC—Hill Billies, 10.
KMTR—"Remembering," 10; records, 10:30; dance marathon, 11.
KNX—Gus Arnheim's Orch., 10-12.
KTM—Saxtette's soloists, 10; organ, 11; records, 12 to 1.

Midnight to 1 a.m.

KHJ—Wesley Tourtellotte, organ recital, 12-1.
KMPC—Records.
KTM—Spinnerixtum Club, 12-1.
KMTR—"8-Ball," Charley Luna, 12-1; records, 1-6

CITY IN FAIR WAY TO GET CONVENTION

Prospects Bright National Health Men Will Gather Here in Olympics Year

Efforts to get the 1932 convention of the American Public Health Association in Los Angeles during the Olympic Games were made yesterday by Dr. George Parrish, city health officer, and the Los Angeles Chamber of Commerce. Following a conference between chamber officials and Parrish, the latter sent a 300-word message of invitation to the convention, now in session at Forth Worth, Tex.

Unable to attend the convention because the City Council has refused to provide expenses for a Los Angeles representative, Dr. Parrish has been sending messages to the members urging the election of Dr. William C. Hassler, city health officer of San Francisco, for president of the association in 1932, and for the holding of the convention here during that year.

Yesterday Dr. Parrish received a message from Dr. Hassler, thanking him for his efforts and stating he has been assured election and that there is an excellent prospect for the convention coming to Los Angeles. Dr. Parrish is a member of the association.

The message yesterday offered the convention every hospitality and co-operation for its sessions here.

WEEK TO BE SHORTENED AT CATALINA

Five-Day Plan Adopted by Island Company So It Can Help Unemployment

AVALON, Oct. 29.—(Exclusive)—A five-day week for employees will be inaugurated Saturday by the Catalina Island Company, D. M. Renton, general manager, announced today following a mass meeting which he said gave unanimous approval to the move. It is to be aimed at relief of the unemployment situation.

The company, Renton said, plans to absorb a percentage of the unemployed by providing work for them on the sixth day of each week. When economic conditions show pronounced improvement it will continue operations on a five-day basis, but increase wages.

"Five days a week," the executive explained, "means through employment of more men, the purchase of more homes, more groceries and the general circulation of more money. Such results cannot but help to bring about a noticeable improvement in business conditions."

Buck Charges Suit Defects

Technical defects in the order citing George L. Buck, City Manager of Long Beach, to appear in Attorney S. S. Hahn's office several days ago to make a deposition, were pleaded in defense of Buck's nonappearance by the official in Superior Judge Gates's court yesterday.

Buck and his private investigator, Jack Cook, were sued for $100,000 for assertedly falsely imprisoning Helen M. Asbury. Judge Gates, in another order, yesterday, fixed the date of Buck's appearance as November 18.

HEARING ON BUS LINES ANNOUNCED

Requests for Extensions of Service to Be Considered by Board November 12

A hearing on numerous petitions from local chambers of commerce, improvement associations and others for bus extensions in the western part of Los Angeles which have accumulated in the files of the Board of Public Utilities and Transportation, was set for November 12 by the board yesterday.

The requests include extension of the La Brea-avenue bus line, Vine-street, Wilshire Boulevard and Angeles Mesa Drive bus lines, between Washington and Wilshire boulevards; extension on West Adams and Washington street to Robertson Boulevard; petition for a bus line from Jefferson avenue to Olympic Boulevard; extension of La Brea bus line from Pico to Washington streets, and on Rimpau Boulevard.

Chief Motor - Vehicle Inspector Gunn informed the board that the problem resolves itself into a proposition whereby the community will be best served without a duplication of service by a plan which will tie in with future extensions.

San Franciscan Brings Message of Good Will

"If Los Angeles keeps growing northward until San Francisco becomes one of her suburbs, we shall welcome such an alliance," declared Marshal Hale, principal speaker yesterday morning on a Los Angeles-San Francisco friendship program at the Breakfast Club, where as president of the Downtown Association of his city he was welcomed by Mayor Porter and Ed J. Fleming, president of the local Downtown Association.

"Neither city can grow alone and leave the other city behind. We are with you in making the Olympic Games in 1932 the greatest success in history, and we shall work with you shoulder to shoulder for a greater California."

History Called Schoolmistress of World Today

Answering the question, "Is History Bunk?" in in address before members of Iota Delta Pi, history honor society at Los Angeles Junior College, yesterday, Dr. Owen C. Coy, director of the California State Historical Society and professor of California and western history at the University of Southern California, declared that "history is the stabilizing force of society, cautioning the radicals, spurring the smug."

"History is the schoolmistress of society," said Prof. Coy. "Sane and healthy patriotism, broad of base, nonprovincial, must rest upon true knowledge of the past. Study of national, State and local history, units of community life, busy laboratories of political and social experiment, should have an important place in the education of world citizens."

DR. LOKRANTZ HONORED

Dr. Sven Lokrantz, medical director of Los Angeles city schools, yesterday was elected president of the American Association of School Physicians at the meeting of The American Public Health Association in Fort Worth, Tex.

BEDELL
BROADWAY CORNER SIXTH

THURSDAY!
Our Greatest Coat Sale!
A Special Purchase of 1000 New Fur Trimmed COATS

MISSES' SIZES 14 TO 18 WOMEN'S SIZES 36 TO 46

$34.75

Regular $45.00, $49.75, $55.00
$59.75 and $65.00 Values

A purchase that we negotiated with several leading New York coat manufacturers that exceeded our wildest expectations. At the very moment when it was possible to procure the finest examples of the Winter Coat mode—our buyer was in the East—and the result is that we are inaugurating this Great Coat sale with the most extraordinary array of values that we have ever been able to offer.

JUST IMAGINE SUCH FURS AS
Badger Wolf — Genuine Fitch — Skunk — Wolf — Cross Fox — Caracul — Imported Lapin — Dyed and Bleached Muskrat

And such fabrics as Needlepoint, Vona cloth, Velour de Noir, Malina Broadcloths, Suede Velours and velvets. The fur sets are far larger and fluffier than we have ever been able to feature at such a price. See them for yourself . . . A few are sketched from actual merchandise . . . all of them are equally as fine in quality and value. Plenty of black coats, with black or light furs, and rich blues, greens, tans, browns and wine tones.

Black Velvet coat with huge, deep collar and cuffs of GENUINE SKUNK.
Velour de Noir coat with shawl collar and cuffs of Genuine CROSS FOX.
Blue Needle Point coat with GIANT CARACUL collar and cuffs.
Heavy Black velvet coat with genuine Badger wolf shawl collar.

Timely Tips to Buyers of Real Estate
No matter what kind of property you're thinking of buying, it will pay you to look through TIMES WANT ADS

Do You Want to Buy a Business?
Whether you want to invest a large sum or only a few hundred dollars, it will pay you to consult the offerings in TIMES WANT ADS

SCHALL SHAKY IN MINNESOTA

Republican May Be Beaten by Holdale, Democrat

Widespread Revolt Sets in Against Senator

Lundeen Also in Race as Farmer-Laborite

BY CLINTON W. GILBERT

[Copyright, 1930, by the Public Ledger.]

ST. PAUL, Oct. 29. (Exclusive)—Thomas Holdale, Democrat, appears to stand a good chance of defeating Senator Schall, nominal Republican, who is seeking re-election this week. In the Twin Cities of St. Paul and Minneapolis it is hard to find any Republican outside the Shipstead organization who will vote for Senator Schall.

The political situation is very much mixed. The leading candidates for Senator are three, Mr. Schall, Republican; Mr. Holdale, Democrat, and Former Representative Lundeen, Farmer-Laborite. Because the opposition to him is divided, it has been expected that Senator Schall would win.

It had originally been the intention of the Democrats and Farmer-Laborites to form a coalition. But former Representative Lundeen refused to withdraw in favor of Mr. Holdale. Had a fusion been accomplished, it is conceded that its combined ticket would have been successful.

REVOLT WIDESPREAD

There are signs of a very wide revolt in the Republican party against the Republican candidate. The Minneapolis Journal, probably the most influential Republican newspaper in the State, has bolted Schall and is very active in the support of the Democratic candidate.

But more serious still is the Republican bolt of Mr. Schall by the Republican rural press of the State. It is said that almost 80 per cent of the weekly and semiweekly Republican newspapers are opposing the Republican candidate.

In addition the Republican business men of the State are pretty generally against him. Gov. Christgau's friends are against him. The probability is that he will lose a very large fraction of the Republican vote.

His personal strength and agrarian sympathies amount to much more than party nominations in strongly Republican Minnesota. And Mr. Schall has a good deal of personal strength in the State in spite of the bolt of the rural press. It is conceded he will take many Farmer-Labor votes from Lundeen.

TOO SLIPPERY

The mutual complaint against Senator Schall is that he is politically slippery. The insurgents in the party have never trusted him and do not regard him as one of their own. At the same time the Hoover administration found him more certain reliance than the insurgents did. Still he has conciliated a good many of the Minnesota farmers that he is the farmers' friend.

The Democratic support of Mr. Holdale would normally amount to little, for the Democratic party in Minnesota has almost disappeared in the contests there between the Republicans and the Farmer-Laborites. But Mr. Holdale will profit by whatever tendency there is in Minnesota to vote against the Republican party, he being the only effective opponent of the Republican candidate.

Mr. Holdale is looked upon as actually a rather strong candidate, the only strong candidate the Democrats have developed in Minnesota in many years. He came into prominence by almost carrying the overwhelmingly Republican congressional district in Minneapolis from which Walter Newton resigned to become one of President Hoover's secretaries.

GRAND JURY SILENT IN FLORIDA CHARGES

TALLAHASSEE (Fla.) Oct. 29. (AP)—A special grand jury considering official charges by the Tallahassee News that Gov. Carlton was involved in bribery, and corrupt charges by the Governor that the newspaper had libeled him, reported today that no true bills had been returned against either.

CONFESSED KILLER AND HIS VICTIM

[P. & A. photos]
Paul Kauffman
Avis Woolery

JURY PICKED IN TRIAL OF GIRL SLAYER

Ex-Convict Murderer of Missouri Young Woman Denied Continuance

KANSAS CITY, Oct. 29. (AP)—A jury was completed tonight to try the first-degree murder case of Paul Kauffman, confessed slayer of Avis Woolery, 17-year-old Webb City (Mo.) girl whom he lured to Kansas City last August.

After declining this morning to grant Kauffman's defense a second continuance, Judge Southern late today announced he would not adjourn court for the night until the jury was named.

James R. Page, County Prosecutor, has announced he will ask the death penalty for Kauffman. The 31-year-old defendant, three times a convict and released from Colorado penitentiary only a few weeks before he came to Kansas City in the summer, choked Miss Woolery in Swope Park here and cast her body into a tree pit.

The prosecutor ordered the girl's father searched as he entered the courtroom. Page said he had received reports that the father, grief-stricken at the girl's murder, might try to assume the law himself. No weapons were found.

TURKISH REPUBLIC'S BIRTH CELEBRATED

ANGORA (Turkey) Oct. 29. (AP)—Two visiting Premiers were here today for the celebration of the Turkish republic's eighth birthday anniversary. They are Dr. Eleutherios Venizelos and Count Stefan Bethlen, Greek and Hungarian, respectively. They sat with President Mustapha Kemal Pasha in a reviewing stand before the Parliament Building and for four hours watched a parade of Turkish soldiers, Boy and Girl Scouts and school children.

CUBAN CENSORSHIP IN FORCE SATURDAY

HAVANA, Oct. 29. (AP)—It was reported today telegrams will be censored Saturday, the day for Congressional elections. The government will hold up any wire considered detrimental to the interests of candidates.

SEVEN CHURCH GROUPS UNITE

Lutheran Conference Will Include Canada

MINNEAPOLIS, Oct. 29. (AP)—The American Lutheran Conference, a federation of seven church bodies embracing congregations in every State and in each Canadian Province, was organized here late today with adoption of a constitution by unanimous vote of their representatives.

Without effecting organic union, the conference is intended to bring into closer working relationship the mission and educational facilities of the churches, which embraces a membership of 1,377,000 persons, 3848 pastors and 6886 congregations. The constituent synods will retain their identity.

WISCONSIN REDS IRK D.A.R.

Regent Tells Society University Fosters Communism but, Says President Frank, "What of It?"

FOND DU LAC (Wis.) Oct. 29. (AP)—The Wisconsin D.A.R. was told at its convention today that President Glenn Frank of the University of Wisconsin is indifferent to the presence of Communism at the university. Before the session was over President Frank replied, in a formal statement, expressing himself as still unconcerned.

Mrs. James F. Trottman, Milwaukee, State regent, attacked the university as a place where "un-American ideas are fostered." She called "enlightening" a quotation attributed to Frank when asked whether there are Communists at the university.

"Well, what of it? We are apt to have both Communists and Presbyterians here. I have said, and will say, a student has as much right to be a Communist as he has to be a Presbyterian or a Baptist. It is not the business of the university to dictate the political and religious beliefs of its students."

As the basis of her charges, Mrs. Trottman used the case of Caroll Blair, arrested as a Communist ringleader during a recent disturbance in Milwaukee. It was learned Blair formerly attended the university.

One of the university professors was reported to have attempted to obtain Blair's release.

BROAD HEALTH SYSTEM URGED

Plea Made to Place Experts in All Rural Areas

WASHINGTON, Oct. 29. (AP)—Adequately trained, full-time health-service officials for every city and rurol community were recommended today by Dr. George H. Bigelow, chairman of the committee on communicable-disease control, in a report drawn up for the coming White House child-health conference.

Since but 505 counties representing 24 per cent of the rural population now have such a service, Bigelow said, strong effort should be made to provide the other 76 per cent with a health-service safeguard against contagious disease.

Moscow Boosts Railway Fares

MOSCOW, Oct. 29. (AP)—The commissariat for communications announced today a 25 per cent increase in all railway-passenger fares.

The increase was understood to be not for obtaining additional revenue but to discourage the present apparently excessive travel inclinations of the soviet public.

OHIO CITY WEARY OF SUBURB NAME

EAST LIVERPOOL (O.) Oct. 29. (AP)—This city is not a suburb and wants the world to know it. Claiming the name "East Liverpool" indicates it is a suburb, the petition asking "East" be dropped was filed in Columbiana county Common Pleas Court today.

VARGAS ARRIVES AT SAO PAULO

Brazil's New President Will Go to Rio Later

SAO PAULO (Brazil) Oct. 29. (AP) Getulio Vargas, who was chosen provisional President of Brazil after the fall of the Washington Luis administration and the victory of the revolution last Friday, arrived here tonight by special train.

It is expected Vargas will remain here one or two days before proceeding to Rio de Janeiro for the formal taking over of the government.

The new President left his train hurriedly and went to the government palace, avoiding the public ovation which had been prepared.

FREE

Try It *Now* at Our Expense.
Merely clip Coupon below
and present it to your grocer.

New Quick Dessert *made in 3 minutes!*

And so delicious we know you'll like it. That's why we're offering you a *full* size package FREE

YOUR FAMILY and guests will call this new dessert the most delicious you've ever made!

And it's so much *easier to prepare.*

A pint of milk—a package of Jiffy-Lou—stir—boil one minute—that's all!

No mixing of this and that. No messing with pots and pans. You save all that time for *extra leisure.*

Three Luscious Flavors

You can serve Jiffy-Lou in three enticing flavors—chocolate—butter-scotch or vanillin. This gives you sufficient variety to have Jiffy-Lou as often as you wish.

A Proved Formula!

Four years ago we started getting Jiffy-Lou ready for you. Since then hundreds of different ingredients and combinations have been analyzed and tested. Result after result has been compared with homemade and manufactured desserts of this type—then rejected.

Finally, comparisons showed that one formula—the one we now present to you—was not only better, but *far superior* to all others.

But as a final check, it was presented to the housewives of two small cities for their approval.

The result was a complete confirmation of our decision. Thousands of housewives told us that Jiffy-Lou was the finest pudding they ever tasted—much better than any they had ever made at home.

Try it NOW—at Our Expense

You'll want to try *Jiffy-Lou* of course. And because we know you'll like it, we've arranged to *buy your first package for you.* To you it will be absolutely FREE!

To secure it do this: Cut out the coupon below and present it to your grocer. He will give you, with our compliments, your full size package of *Jiffy-Lou.*

Or, if you order by phone, tell your grocer to include a package of *Jiffy-Lou*—chocolate, vanillin or butter-scotch flavor, as you prefer. Then give the delivery man the coupon, or leave it where he will find it.

Act NOW!

Thousands of people are going to be asking for their packages of *Jiffy-Lou,* and you don't want to be disappointed by having to wait. So we urge you to use the coupon at once.

If your grocer should be out of *Jiffy-Lou,* tell him to get it for you. This may take a day or two, but *Jiffy-Lou* is well worth waiting for.

Just be sure to present your coupon before Nov. 8th. Absolutely no coupons can be redeemed after that date.

Jiffy-Lou

Chocolate . . . Butter-scotch . . . Vanillin

Watch for This Container on Grocer's Counter

It displays the one and only *Jiffy-Lou.* We pay for your first package if you present coupon at right.

Made by the Makers of
Jell-well

Although made and guaranteed by the Jell-well Dessert Company, *Jiffy-Lou* is not a gelatine dessert. For Gelatine Desserts ask your grocer for Jell-well, winner of the grand prize award at Paris. (Six fruit flavors). For Gelatine Salads, specify Jell-well Plain Gelatine (No soaking required.) For delicious puddings say *Jiffy-Lou.*

12 CASH PRIZES EVERY WEEK..!

Listen to the *Jiffy-Lou* radio broadcast at 4 p.m. every Tuesday, Wednesday, Thursday and Friday over K H J, starting Nov. 4th.

Daily cash prizes will be awarded to Mother, brother and sister.

To All Grocers

Deliver to person whose name and address appears below, one package of *Jiffy-Lou* WITHOUT CHARGE (any flavor) provided the coupon is submitted before 6 P. M. November 8. This coupon will be redeemed in cash if mailed to Jell-well Dessert Company, 4440 East District Boulevard, Los Angeles, California, for redemption before November 15, 1930.

No coupons will be redeemed unless the grocer presenting them carries a stock of *Jiffy-Lou.*

NOT GOOD AFTER 6 P. M.
NOV. 8, 1930

Here is the package of *Jiffy-Lou* you receive absolutely FREE providing you present this coupon to your grocer before Nov. 8th.

I hereby certify that I have received one package of *Jiffy-Lou* absolutely FREE from my grocer!

Pick your favorite flavor
CHOCOLATE ☐ VANILLIN ☐
BUTTER-SCOTCH ☐

Name _____

Address _____

City _____ State _____

MEN get this!

WALK-OVER
PRE-INVENTORY SALE
Buy now and save!

ONLY TWO DAYS
"Thursday and Friday"

1000 Pairs Men's Standard QUALITY WALK-OVER SHOES for FALL

20% OFF of Regular Prices

A representative group of this season's styles and leathers. Sizes somewhat broken, but all sizes in group.

SELBERG'S WALK-OVER SHOPS
716 SO. BROADWAY 320 W. SIXTH ST.
Open Saturday Evening

NEWS OF SOUTHERN COUNTIES

FINGER NEARLY GOES WITH RING

Bandits Threaten to Take Digit With Diamond

C. W. Waldrip, West Covina, Has Painful Experience

Wife Bound and Robbed of Valuable Jewels

WEST COVINA, Oct. 29.—Threatening to cut off his finger if they could not remove his diamond ring, three bandits accosted C. W. Waldrip of Sunset avenue last night as he arrived home from Los Angeles at 6:30 o'clock. As the ring was tight-fitting, the bandits in their nervous attempts to remove it, met with little success and then threatened to cut off Waldrip's fingers unless they could remove it.

Waldrip's hand was badly bruised and strained from the ordeal which netted his assailants a $1000 ring, and after tying him up they entered his home, where they took, by bodily force, two diamond rings from Mrs. Waldrip. After tying her up securely and disconnecting the telephone they made their escape through surrounding orange groves.

Making his way slowly to a neighbor's home, about half a mile away, Waldrip notified the Sheriff's substation at San Dimas. Deputies Jackson and Robertson were dehalled to the case.

New Point of Law Raised in Accident Case

SANTA ANA, Oct. 29.—A question of law was raised here today at a preliminary hearing at which M. Duarte of Greenville, charged with murdering his companion, F. Orosco, in a Huntington Beach automobile accident, was held to answer by Justice K. E. Morrison under $10,000 bail.

Franklin G. West, defense counsel, raised the question whether the new law which charges the intoxicated driver of an automobile with murder when a passenger is killed through accident to the ear, requires two trials of the accused, one to determine the question of his intoxication as a felony or misdemeanor, before he can be tried for murder.

West raised the point that a homicide in an automobile wreck becomes a felony in two ways, one by reckless driving, which means the offense of manslaughter, and the other by committing the felony of driving an automobile while under the influence of liquor, which entails a murder charge.

He pointed out, however, that the law also gives a jury the right to determine whether the person driving an automobile under the influence of liquor is committing a felony or a misdemeanor.

If a jury trying Duarte should decide he had committed merely a misdemeanor, then a murder charge could not be brought against him, West argued.

The point was not sustained at the preliminary hearing today, but West indicated that he would press it at further proceedings in the case.

Ventura Legion Member Dies of Heart Attack

VENTURA, Oct. 29.—Alex Peter Kamp, native Californian, pioneer of this county and an ex-service man, died suddenly from a heart attack as he was being taken to General Hospital here last night. He was 52 years of age.

Kamp was a charter member of both the county and city posts of the American Legion, and also a charter member of the drum-and-bugle corps of the city post.

He was one of the first Venturans to enlist in the World War, serving in the Navy on the U.S.S. St. Louis. He was born at Martinez, but lived most of his life here.

He leaves three sisters, Mrs. J. H. Butterfield and Mrs. Katie Wells of Ventura, and Miss Della Kamp of Oakland. Funeral services will be in charge of the local American Legion Post.

PIONEER PAGEANT'S DIRECTOR HONORED

UPLAND, Oct. 29.—In appreciation of the great service he rendered in behalf of the "Pioneer Pageant" staged here last month, the Chamber of Commerce directors at the monthly meeting presented Eugene Nisbet with a wrist watch inscribed with the felicitations of the chamber. Nisbet was director of the pageant, which was declared an outstanding Southern California contribution. The watch was presented to Nisbet by Attorney E. E. Gray, vice-president of the chamber.

PALO VERDE VALLEY PREPARES FAIR

Exhibits to Occupy Twice the Space of Last Year's Event

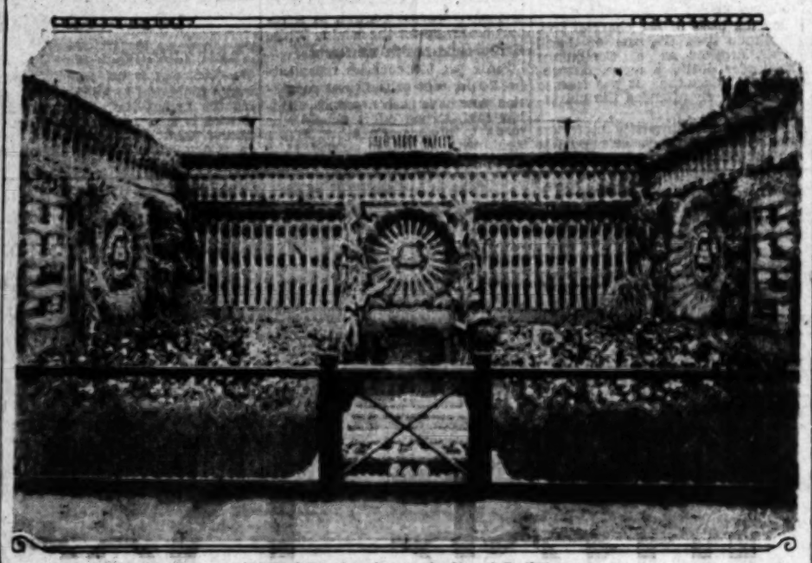

Typical Display for Agricultural Building

This display, emphasizing the exceptional variety in crop rotation practiced in the Palo Verde Valley, will be seen at the forthcoming annual midwinter fair and rodeo, to be held at Blythe November 20-23.

BLYTHE, Oct. 29.—Almost every man and woman in Palo Verde Valley is busy as a member of some special committee to prepare the second annual midwinter fair and rodeo to be held here November 20-23.

The exhibits this year will occupy twice the space allotted last year and will cover two blocks. The rodeo will be held for three days on a big field set aside for that purpose, and some of the most colorful riders of the Southwest are planning to enter the contests.

The Lions clubs of Riverside county, the County Supervisors, the Supervisors of Imperial county, the County Chamber of Commerce and delegations from Parker, Bouse and Quartzite, Ariz., are to be special guests.

Tom and Lee Wells and Wiley Hill, holders of world championships in Frontier Day contests, will be in charge of the rodeo, in conjunction with Dr. J. J. Buller, livestock expert.

Louis Pavret, for many years colonization expert for the Canadian Pacific Railroad, is in charge of the agricultural exhibits and Gus Lederer is head of the minerals department.

Civic organizations are planning this year to take care of 10,000 people at the annual exposition of the southwestern desert.

"BOIL CURE" ALMOST FATAL

Kenneth Huffman, Ontario Youth, Follows Barber's Advice and Swallows Dose of Lead Shot; He's in Hospital Now With Pellets Removed

ONTARIO, Oct. 29.—Kenneth Huffman, 17 years of age, of 403 West E street, faced death for several hours at San Antonio Community Hospital, for following the advice of a barber friend of his in Ontario, that he swallow a dose of lead shot, as a cure for boils.

Huffman followed the suggestion, and swallowed a quantity of lead BB pellets, thinking his boils would be cured by so doing.

In a short time he became violently ill with lead poisoning, and was taken to the hospital.

Huffman had followed directions explicitely, "taking all he could swallow," as the barber prescribed. Physicians at the hospital removed fifty of the leaden pellets from Huffman's intestines.

Although Huffman's condition was said to be grave, physicians feel that he will recover.

The boils did not disappear through the unusual treatment.

HOME WINE-MAKERS FINED

Tons of Grapes Missing From Guasti Vineyards Found by Raiding Party Made Into Vintages

CUCAMONGA, Oct. 29.—Several tons of grapes that mysteriously disappeared from the vines of the Italian Vineyard Company at Guasti, went into the manufacture of more than 2000 gallons of wine which fell into the hands of raiding officers.

Thirty-one Mexicans, all fruit pickers, were also taken in the raid for having assertedly made the wine themselves in their own homes after taking the grapes from the vineyard company, according to raiding officers.

Twenty-four of the arrested men appeared before Judge James Sharp when cited and entered pleas of guilty to possession of liquor. Each was fined $20 or given the alternative of spending twenty days in jail.

Judge Sharp told the Mexicans he was showing them leniency because they appeared before him voluntarily, but the seven who did not show up would not receive such treatment, he indicated.

The raid on the homes was made by Deputy Sheriffs Jack Brown and R. D. Johnson, Chief of Police Arthur Axley of Ontario and Officer Fred Tebo of Ontario.

According to the officers, the Mexicans had been taking grapes from the vines of the vineyard company for some time, carrying them to their homes and there converting them into wine.

Deputy Sheriff Brown declared that he had warned the Mexicans that it was against the law to make wine in their homes and that they would suffer if they continued disregarding the law. He confiscated a quantity of wine on his first visit.

The twenty-four Mexicans who appeared in court chose to pay the $20 fines. One crippled offender was permitted to go on his way without paying.

The seven who failed to appear will be brought into court later, it was intimated, as Judge Sharp instructed his officers to round them up for hearing.

UNIVERSITY IN ANNUAL 'MIX' PARTY

Masked Students in Gay and Daring Costumes Join in Fun at Redlands

REDLANDS, Oct. 29.—Masqued figures, gay and even daring costumes, featured the annual college mix of the University of Redlands, which was held in the gymnasium of the university tonight. First event on the program was the voting for the most popular man and the loveliest woman in the school, but the results of the vote are not to be announced until later.

The big feature was the Pike, where all sorts of side shows were under full sway. The maroon and gray elephant, the bearded lady, the circus band and other things were shown on the Pike. Then came a grand parade and the costumes were judged by Coach C. A. Cushman, Prof. J. W. Kyle and Prof. H. C. Merrill.

Each class in the school presented a skit for the program and the faculty presentation was excellent. These were judged by Prof. C. Mattinglu, Prof. S. Guy Jones and Prof. R. G. Raymer.

Marvin Dean was master of ceremonies and the committee in charge consisted of Martha Logan, Esther Brown, Lois Wells, Mary Jane Haskins, Virginia Brainerd, Helen Putnam, Judson Brown, Olive Parsons, Blossom Mills, Muriel Duncan, Evelyn McCraglin and Grant Fairbanks.

MEN'S CLUB ELECTS

SOUTH GATE, Oct. 29. — A. F. Ulrich, former cashier of the South Gate National Bank, and now connected with a Lynwood bank, has been elected president of the newly organized Men's Club of the Community Church of South Gate. P. A. Hodge, has been chosen vice-president; Harry McDonnold, secretary, and Ralph Phillips, treasurer. The club membership is to be divided into groups, according to ages, such as the 20-30 group, the 30-40 group and so on, but club work will be for the group as a whole.

POWER COMPANY HAS FIRE

Southern Sierras Officers and Warehouse Razed at Coachella and Substation Threatened

COACHELLA, Oct. 29.—The valley offices and a warehouse of the Southern Sierras Power Company here were burned to the ground early this morning in a fire of undetermined origin. The actual physical loss is estimated to be in the neighborhood of $5000, but nearly all the books and records of the company, the value of which cannot be estimated, were destroyed.

The local fire department had a hard and dangerous job to keep the flames from getting to the substation and transformers which adjoined the office building, the destruction of which would have crippled the whole valley. The firemen and employees of the company, however, held the flames in check and the power was off just about one hour.

The company has been planning to build a new office building and the fire will hasten this work.

HUSBAND SAVES HIS WIFE'S LIFE

E. O. Stockburger's Prompt Action Averts Tragedy

Hears Report of Explosion; Finds Spouse in Flames

Cleaning-Fluid Blast Cause; She Will Recover

SOUTH PASADENA, Oct. 29.—When his wife's clothing was ignited by explosion of cleaning fluid, the prompt action of E. O. Stockburger, brother of City Manager A. E. Stockburger of Alhambra, is asserted to have saved Mrs. Stockburger's life today.

Hearing the report of an explosion at the rear of his home, 909 Summit Drive, Stockburger hurried from the front porch and dove through the rear screen door when he beheld his wife, her clothing aflame, lying in a semiconscious state on the floor of the screen porch.

Only after extinguishing the flames, which practically consumed the woman's outer garments, did the husband realize that his own clothing had been ignited and his hands scorched.

Mrs. Stockburger was rushed to the Pasadena Emergency Hospital, where she was given first-aid treatment for second and third- degree burns about her legs and arms by Chief Surgeon C. C. Troensegaard, who reports she will recover.

It is believed that an electric spark exploded a bottle of fluid with which Mrs. Stockburger was cleaning a woolen sweater.

FLAMING GASOLINE BURNS VENTURA WOMAN BADLY

VENTURA, Oct. 29.—Mrs. E. C. Blowers was in a critical condition at Big Sisters' Hospital from third-degree burns suffered shortly after noon today at her home here when gasoline with which she was cleaning clothes exploded and burned her clothes and body.

Fire spread through the back of the home, gutting and scorching the back porch and doing damage estimated at $1000.

It was learned she was suffering from third-degree burns all over her body, with some hope held for her recovery.

ENSENADA AWAITING HALLOWEEN

Admiral Liner Bringing List of Celebrities for Opening of New Hotel

ENSENADA, Oct. 29.—Ensenada is eagerly awaiting the arrival of the Admiral liner Emma Alexander on her final Mexican cruise this winter. She will bring a passenger list of the leading film stars of Hollywood, who are planning to attend the opening on Halloween of the new hotel and Casino Playa de Ensenada. The Emma will arrive here at noon Friday, and leave on the return trip at 1 o'clock Sunday morning, reaching Los Angeles Harbor at 4 o'clock Sunday afternoon. The excursionists are due to leave Los Angeles at midnight Thursday.

Xavier Cugat and his band, which has played for many motion-picture functions in Hollywood, have been engaged by Jack Dempsey and his wife, Estelle Taylor, to furnish the music for the inaugural dinner-dance that will open the new hotel and Casino Playa de Ensenada on Halloween. The band will accompany the delegation of film stars to Ensenada.

Continuous service between Los Angeles and Ensenada will be inaugurated Thursday, November 6, by the Pacific Steamship Company, according to R. B. Schutten, assistant general passenger agent, who states that the Admiral Rogers will leave Los Angeles Harbor at 7 o'clock every Tuesday, Thursday and Saturday nights for Ensenada and will leave Ensenada for Los Angeles every Wednesday, Friday and Sunday nights.

KIWANIS TO ELECT

TUJUNGA, Oct. 29.—New officers for the coming year will be elected Friday by members of the local Kiwanis Club. The new directors already nominated are George L. Aiken, R. P. Kimble, E. C. Livengood, E. A. Miller, Homer Rice, Edward C. Schulize, Charles F. Stauter, C. W. Stobey and Charles W. Stiles. From this number the new president will be chosen.

Crash Victim Dies at Door of Old Mission

OCEANSIDE, Oct. 29.—Tragedy stalked the very entrance of the placid San Luis Rey Mission, four miles east of Oceanside, shortly after noon today, when Ernest Holstein, 65 years of age, of 6309 Broadway, Los Angeles, died shortly after a crash between the car in which he was riding, driven by Arthur West, 35, of the Gay Lion Farm in El Monte, and a truck driven by Lem Owens, 29, of 4257 Los Pinos avenue, San Diego.

Holstein, who had only a small cut on his face, died shortly after the crash before medical aid could be summoned. West was taken to Oceanside and given treatment for a fractured hip and internal injuries before being taken to Pasadena. Neither Owens, nor his helper, C. D. Ralph, 28, also of San Diego, were injured in the crash, which demolished the West car, and badly damaged the truck.

Coroner Schuyler Kelly ordered the body removed, but has not set a time for the inquest.

HUNTINGTON BEACH IMPROVES STREETS

HUNTINGTON BEACH, Oct. 29. Plans and specifications prepared by City Engineer Merwin Rossen for the improvement of seven streets on the east side of the city were adopted by the City Council at the meeting last evening. City Clerk C. R. Furr was instructed to advertise for bids which will be opened at a meeting of the Council on November 17. The streets to be surfaced are Quincy, Wesley, Crest, Indianapolis, Tenth and Utica. The project is expected to cost approximately $35,000 and is just a portion of the work planned by the Council on improvements to the east side. The entire project is estimated to cost $96,000.

MAN REPORTED DEAD JUST ASLEEP IN BED

BURBANK, Oct. 29.—Similar to the old story often repeated about Mark Twain, the death also of M. G. Gerard of 1757 Sunland avenue was greatly exaggerated, and probably so police say, by somebody who has a queer idea of a hoax. Police were first notified that Gerard had been killed in an auto accident and his body was at an undertaking establishment here. After being unable to locate the body they phoned to a number of outlying towns without result. When relatives were informed of the death they communicated with Mohave, from where Gerard had last written. Police investigation there found Gerard in his bed asleep. Police here are making efforts to find the practical joker who first started the fake news of Gerard's death.

KIWANIS CLUB PLANS FOR FIRST BIRTHDAY

SOUTH GATE, Oct. 29. — The South Gate-Walnut Park Kiwanis Club has completed all arrangements for the celebration of its first anniversary, the program to be given at Topsy's Southern Home, which is a new building erected on Long Beach Boulevard and Santa Ana street, the club to be the first to occupy the new establishment for an evening. The club has arranged an excellent program for the evening, many prominent Kiwanians of the Southland to be in attendance. Reservations have been made for at least 250.

HIGHWAY PLANS MADE

Coachella and Imperial Valley Representatives Hold Meeting on North-Shore Road Project

MECCA, Oct. 29.—About forty residents of the various districts of the Coachella Valley met last night at the Hotel Caravansary here, with a delegation from the Imperial Valley, to work out a plan for the completion of the Riverside county end of the so-called north shore road which would connect Brawley, Calipatria and Niland with the network of highways in Coachella Valley by way of Mecca.

This road would cut off about twenty miles of the distance from the north end of Imperial Valley to Los Angeles and would eventually become a through highway, relieving the traffic on the present State highway to the Coast. It is hoped to get this route included in the State's next secondary road program.

The meeting last night was to try to get the two counties into a joint road district. There have been several false starts toward this end but they have never gotten together. Imperial Valley through Supervisor Henry Jackson in the meantime has spent about $20,000 on the road and immediate action on the part of Riverside county is necessary.

After the reading of telegrams from the Automobile Club of Southern California and the Los Angeles Chamber of Commerce, and a discussion of various plans, it was decided to leave the whole matter to the Coachella Valley Chamber of Commerce, which will petition the Supervisors to make available the necessary funds.

GOLDEN WEDDING AT RIVERSIDE

Family Party Gathers at Old Home

Mr. and Mrs. J. A. King

RIVERSIDE, Oct. 29.—Mr. and Mrs. J. A. King celebrated their golden wedding anniversary yesterday at their home at 4246 Seventh street. They were married at Rochester, Minn., in 1880. They came to Riverside thirty-two years ago and have lived here ever since.

They have two children, E. A. King of Riverside and Mrs. William Hunter of Los Angeles; two grandchildren, Miss Marjorie King and Jack King. Miss Marjorie was unable to attend the party as she is a student at Berkeley. The family party enjoyed a turkey dinner, after which they passed the evening telling old-time stories.

Many presents and greetings were received. Flowers sent by friends filled the home.

The invited guests were Mr. and Mrs. E. A. King, Mr. and Mrs. W. Hunter, Marjorie King, Jack King, Mrs. Margaret Merrick, Mr. and Mrs. C. E. Bulloch, Mr. and Mrs. R. J. Tafel, Mr. and Mrs. W. L. Britton, Miss Jennie Britton, Dr. and Mrs. William Plummer, Dr. and Mrs. Fred Willius, Mr. and Mrs. W. J. Drake, Mr. and Mrs. B. F. King, Mr. and Mrs. H. E. Popple, Mr. and Mrs. E. A. Popple, Mr. and Mrs. O. Christopherson, Mrs. Hattie King and Durwood Slack.

ANOTHER DROWNING REPORTED

Second Within Two Hours' Time Takes Small Boy's Life in Ventura Reservoir

VENTURA, Oct. 29.—In Ventura county's second accidental drowning within two hours, Paul Warner, 9 years of age, was brought lifeless from a reservoir at 3 p.m. yesterday on the Limoneira Ranch Company's property east of Ventura.

The youth and William "Tiny" Smith, about the same age, had left the Mound school at 2 p.m., gone to the Warner home on the Del Mar division of the Limoneira ranch, and started for a walk back to the hills, the Smith boy told deputy sheriffs who investigated.

Reaching the reservoir, the Warner boy wanted to go in swimming and jumped into the water, although the Smith youth did not, he said. Young Warner, who assertedly could not swim, went to the bottom immediately, and then bobbed up once. Smith asked the lad if he was drowning and received no reply, so he ran for aid.

The body was taken from the reservoir by Mark Drew and Joe Griggs, workers on the ranch, and deputy sheriffs worked over the body at the scene for a short time.

The drowned boy was the son of Mr. and Mrs. George Warner, and leaves them and seven brothers and sisters.

The other drowning yesterday was that of Petra Guiterez, 10-months-old daughter of Mr. and Mrs. Felipe Guiterez of Oxnard, who was drowned after falling into a foot of water in a fifty-pound lard bucket.

Adolph Gartz Succumbs at His Pasadena Home

ALTADENA, Oct. 29.—Adolph F. Gartz, retired official of the Crane Company, Chicago, and local community leader, died today at his home, 441 East Mariposa street, following a heart seizure.

Gartz retired and came to this city from Chicago more than twenty years ago following the Iroquois Theater fire which took the lives of two of his daughters. He had never fully recovered from the shock of their deaths.

Mrs. Kate Gartz, his widow, is the daughter of the late Charles R. Crane, founder of the Crane Company. Mr. Gartz also leaves three children, A. F. Gartz, Jr., Richard Crane Gartz, and Gloria Gartz.

After coming to this community, Mr. Gartz founded the first Altadena improvement organization. For the last seventeen years he had served as president of the Rubio Land and Water Company.

He was a member of many clubs in Pasadena and was an active member of the Jonathan Club in Los Angeles.

His sons, Frederick and Crane Gartz, who won reputations as athletes during their high school and college days, both served in France during the World War.

Mrs. Gartz is widely known for her support of radical organizations and philanthropies.

Funeral services for Mr. Gartz will be private under the direction of Turner & Stevens Company. Burial will be at Lake Geneva, Wisconsin, the family's summer home.

Moneyless Man on His Way but Can't Say Where

MONROVIA, Oct. 29.—On his way, but where to, he did not know. He came to California from St. Louis, but what for, he does not know. He is not looking for work, although he has no money. Such was the story related by Hugo Dreste, to Chief of Police Frank Scott.

Dreste, who is 30 years of age, was found wandering along Huntington Drive late last night in a dazed condition, by Officer Martell.

He was committed to the psychopathic ward of the Los Angeles General Hospital today for observation. That he might be an escaped inmate from some sanatorium nearby, is the belief of authorities, as the man had no belongings.

ARMISTICE DAY PLANS ANNOUNCED

Montebello Legion Post to Present Flag to City After Parade

MONTEBELLO, Oct. 29.—At an executive meeting of the American Legion Post, No. 272, plans were formulated to hold an Armistice Day celebration here similar to those held each year since the post was organized.

The parade will form at the Central school and march west down Whittier Boulevard to the high school auditorium, where commemorative exercises will be held. Following this program all will assemble at the new Municipal Library Building, where the post will dedicate and raise a flag which it will present to the city.

Walter F. Malone, Spanish-American War veteran, has had erected a flagpole in front of the new municipal bulidding. At the same time he will present this pole to the city in the name of the Spanish-American War veterans.

Zeb McPherson, new Commander of the Legionnaires here, announced today that the following men had been appointed to head the several divisions of the celebration: Casper C. Rea, business-closing chairman; Alfred L. Watson, parade; Paul G. McIver, program; Stewart S. Needham, guests, and Roscoe E. Parkin, picture show.

CRYER SAYS BEING MAYOR TOUGH JOB

VAN NUYS, Oct. 29.—Former Mayor George E. Cryer of Los Angeles was principal speaker at the Van Nuys Rotary Club luncheon today. He spoke on "City Government," dwelling at length on the apparent difficulties of running a city government and pleasing everybody. There was a large turnout of members to hear the talk.

MILLIKAN TELLS OF CANADA TRIP

Sees More Drunks in Manitoba Than Here in Years

Unemployment Situation Serious as in States

Caltech Head Speaks to Twilight Club Group

PASADENA, Oct. 29.—In addressing his recent Canadian audience members of the Twilight Club tonight, Dr. Robert A. Millikan, executive head of the California Institute of Technology, is reported to have asserted that he saw more intoxicated persons on the streets of a small Manitoba town in a few hours than he had seen on Los Angeles streets in four years.

The unemployment situation in Canada, declared the famous physicist, is at least as serious as it appears to be in the United States.

The outstanding project in Canada at the present time, he indicated, is the opening up of Hudson Bay to provide a shorter water route to Europe.

When this project is realized, Millikan believes Canadians will be able to ship wheat to Europe at a saving of 6 cents a bushel. Hudson Bay is navigable only 60 days a year.

In commenting upon trade relations between this country and Canada, the speaker declared that for reciprocal tariff treaties "Canada wants fair treatment and we must get away from the leave-alone doctrine of trade."

'Waste Hay' to Pay Duty, Says Federal Order

CALEXICO, Oct. 29. — Customs officers here received an order from the Treasury Department today ordering stopped the importation of "waste hay" from Mexico at a $1-a-ton duty.

Officers said the United States hay-grading tests showed the hay came under the classification requiring payment of $5 a ton.

"More than 500 tons of the waste hay" had entered at the border before the error in classification was discovered. The Imperial Valley hay growers, who virtually halted competition of Mexican hay with Imperial Valley hay in Pacific Coast markets,

PROTEST MADE ON BRINGING IN HAY FREE OF DUTY

EL CENTRO, Oct. 29.—Congressman Phil D. Swing has protested to United States customs officials at Washington against the importation of alfalfa in Imperial Valley, stating the United States Department of Agriculture in California as waste hay for feeding purposes, according to Ben C. Foulds, secretary-manager of the Imperial County Farm Bureau.

According to Foulds, the matter has reached his office that Mexican buyers have been purchasing the low-grade hay on the Mexican side of the line and, by desiring that the hay is refuse alfalfa to be used as fertilizer, have avoided paying the $5 import duty. Imperial Valley hay was sold in Imperial Valley for feeding purposes.

Farm bureau officials determined to put a stop to this practice, Foulds said, and have referred the matter to William Ellison, customs collector at San Diego, and to Washington authorities, through Swing.

Masons Conduct Memorial For John H. Lapp

REDLANDS, Oct. 29. — Masonic services for the late John H. Lapp, Thirty-third-Degree Mason, held in the Masonic Temple here, attended by many friends in Masonry coming from all parts of the state, who died last July in Scotland while on a visit to his birthplace in the Orkney Islands.

Appropriate addresses in eulogy of the deceased were given by John W. Weidner of Los Angeles, past Grand Master of the Grand Commandery; George Burnett, also a Thirty-third Degree Mason, past Commander of the Knights Templar of California; Lyman M. Kline, past Director of Finance; William Spry, Attorney of Los Angeles, and William Cowans of Redlands.

George Mussgin, Master of Redlands lodge, introduced Mr. Grim, who presided and was one of the speakers. Mrs. O. K. Parrish of Riverside, sang two solos.

GARDEN TOURS TO RESUME

First One This Year Under Auspices of Girl Scouts to Be Saturday; Zane Grey Home on List

PASADENA, Oct. 29.—The first of this year's garden tours, proceeds of which are used for Girl Scout work, will be conducted from 1:30 to 5 p.m. and will make it possible for the public to view for the first time the gardens of Zane Grey, novelist, and those of six prominent Altadena residents.

The tours will be held on the first four Saturday afternoons in November. For the convenience of those who avail themselves of the tours, each one in the series will provide for inspections of one or more gardens in each of four exclusive residential districts, starting with Altadena and ending November 22 with a tour of Oak Knoll.

Tickets may be obtained at the local and Altadena chambers of commerce and at the Pasadena Girl Scout headquarters, 505 South Oak Knoll avenue.

The gardens of the following Altadenans may be viewed by ticket holders on Saturday: Zane Grey, 280 East Mariposa street; Robert [illegible], 160 East Mendocino street; [illegible] Gentry, 1275 East Mendocino street; J. J. Mansur, 712 East [illegible] street; Marion Sherman, [illegible] veras street; J. J. McDermott, [illegible] Garfias Drive, and [illegible] East Mendocino street.

The tours are arranged by a committee appointed by Mrs. Henry [illegible] man, local Girl Scout commissioner. Members of this committee are Mrs. A. A. Finch, chairman; Mrs. F. A. Haradon, Mrs. R. F. [illegible] ham, Miss Ivah Ballenger and [illegible] John Callery.

Uniformed Girl Scouts will serve as guides during the tours after receiving instruction as to the points of features of each private garden to be viewed.

MILLIKAN TELLS OF CANADA TRIP

Sees More Drunks in Hour Than Here in Years

Unemployment Situation Serious as in States

Caltech Head Speaks Before Twilight Club Group

PASADENA, Oct. 29.—In de... his recent Canadian trip ... members of the Twilight Club ... night, Dr. Robert A. Millikan, ... ve head of the California ... ute of Technology, is reported ... ave asserted that he saw ... ntoxicated persons on the ... of a small Manitoba town in ... ours than he had seen on Los ... eles streets in four years.

The unemployment situation ... anada, declared the famous phys... st, is at least as serious as it ap... ars to be in the United States.

The outstanding project in Can... da at the present time, he indi... ted, is the opening up of Hudson ... ay to provide a shorter wate... ute to Europe.

When this project is realized, Dr... illikan believes Canadians will ... le to ship wheat to Europe at ... ving of 8 cents a bushel, although ... udson Bay is navigable only ... ys a year.

In commenting upon trade ... ns between this country and Can... da, the speaker declared himself ... r reciprocal tariff treaties.

"Canada wants fair trade treat... ent and we must get away from ... e leave-alone doctrine of trade."

'Waste Hay' to Pay Duty, Says Federal Order

CALEXICO, Oct. 29. (AP)—Custom... fficers have received an order from ... e Treasury Department today ... ring stopped the importation of ... waste hay" from Mexico at the ... -a-ton duty.

Officers said the United States ... y-grading tests showed the hay ... me under the classification ... ring payment of $5 a ton duty. ... More than 300 tons of the "waste" ... had entered at the local port ... fore the error in classification ... s discovered. The order, Imperial ... l Valley hay growers said, ... ally halted competition of Mexi... n hay with Imperial Valley hay ... Pacific Coast markets.

PROTEST MADE ON BRINING HAY FREE OF DUTY

EL CENTRO, Oct. 29.—Congress... an Phil D. Swing has protested ... ited States customs authorities ... Washington against the sale ... alfa in Imperial Valley brought ... the United States from Lower ... lifornia as waste hay for fertilizer ... rposes, according to Scott ... ould, secretary-manager of the ... perial County Farm Bureau.

According to Fouldś, information ... s reached his office that Amer... n buyers have been purchasing ... y-grade hay on the Mexican side ... the line and, by declaring that ... refuse alfalfa to be used for ... er, have avoided payment of ... $5 import duty. Later the hay ... s sold in Imperial Valley for ... purposes.

Farm bureau officials are ... ned to put a stop to this prac... ould said, and have protested ... William Ellison, customs collector ... San Diego, and to higher ... orities, through Swing.

Masons Conduct Memorial For John H. Logie

REDLANDS, Oct. 29. — Memorial ... vices for the late John H. Logie, ... irty-third-Degree Mason, held in ... Masonic Temple here, attracted ... ny friends in Masonic circles ... m all parts of the south. Logie ... d last July in Scotland, while on ... visit to his birthplace in the ... key Islands.

Appropriate addresses in eulogy ... deceased were given by Perry ... Weidner of Los Angeles, Deputy ... and Master of the Grand Lodge ... pment; George Burman, also ... irty-third Degree Mason, Past ... mander of the Knights Templar ... California; Lyman M. King, State ... rector of Finance; William B. Mc... ntis of Los Angeles, and Will ... n Cowans of Redlands. ... George Musgrave, Master of the ... dlands lodge, introduced A. ... m, who presided and introduced ... speakers. Mrs. O. K. Morris ... Riverside, sang two solos.

... TO RESUME

Auspices of Girl Scouts ... Grey Home on List

... this year's garden tours, ... work, will be conducted Saturday ... sible for the public to view ... y, novelist, and those of other ... t Mariposa street; Robert Welch ... East Mendocino street; E. ... ntry, 1975 East Mendocino street; ... J. Manuir, 312 East Mariposa ... et; Marion Sherman, 351 ... as street; J. J. McStorrow, ... rfies Drive, and J. P. Welles, ... d Mendocino street.

The tours are arranged by a com... ee appointed by Mrs. Henry ... n, local Girl Scout commissioner. ... mbers of this committee include ... A. A. Finch, chairman; Mrs. ... A. Haradon, Mrs. R. F. Burns ... n, Miss Ivah Patterson and Mrs. ... h Callery.

Uniformed Girl Scouts serve ... des during the tours after receiving ... instruction as to the ... tures of each private garden ... viewed.

Covering the News With "Times" Cameramen Here, There and Everywhere

The Finals in the Fifth International Oratorical Contest, Held Saturday Night at Washington, Brought Cleancut Victory to the United States, Edmund Guillon of Washington, D. C., being returned the winner over youthful orators representing seven other nations. This photo, taken Friday at the White House, shows left to right, Jack M. German, England; Heinz Bockhacker, Germany; Edmund Guillon, United States; Andreax P. J. Fioux, France; President Hoover, Randolph Leigh, general director of contest; Clemente Pefez-Zanarto, Chile; William Hays, Irish Free State, and Javier Vivenco, Mexico. M. Paul Leduc, Canada, winner of second place, is not in the above photo. (P. & A. photo.)

In Accordance With the Policy Advocated by President's Job Relief Committee, an exhaustive census of the unemployed in the big cities of the East is being taken. In New York the task has been assigned to the police department and sixteen-hour shifts of 3000 men each are combing the city in an effort to obtain an approximately accurate figure. (P. & A. photo.)

A Young Fortune in Jewels Popped Out of a shoe when Tommy Carroll, an employee in a New York shoe hospital picked up the footgear to go to work upon it. Tommy returned the jewels, which were valued at $5000, and received $20 reward. Tommy at right. (P. & A. photo.)

"Small Lot" Smugglers of liquor are ingenious in avoiding the law, Detroit police have found. Above is rig found on one smuggler arrested recently. (P. & A. photo.)

The First New York-Los Angeles Thirty-six Hour Mail Plane of the T. and W. A., Inc., reached the city Sunday evening twenty minutes ahead of schedule and carrying 546 pounds of mail. Included in the mail was a mammoth letter of greetings from the Indianapolis Star to the Los Angeles Times. Miss Mary E. Bostwick of the Indiana paper intrusts letter to Postmaster R. H. Bryson above.

A Spirited Battle of Forty Minutes Duration ended with the landing of a 250-pound jewfish, the first of the winter run, by Red Fogg of Redondo, fishing from the Olympic barge at Hermosa Beach. Veteran anglers predict a fine winter season of fishing.

...mous "Coxey's Army" is recalled as a result of the visit of Gen. Jacob S. Coxey, its leader, to the capital to confer on unemployment situation. (P. & A. photo.)

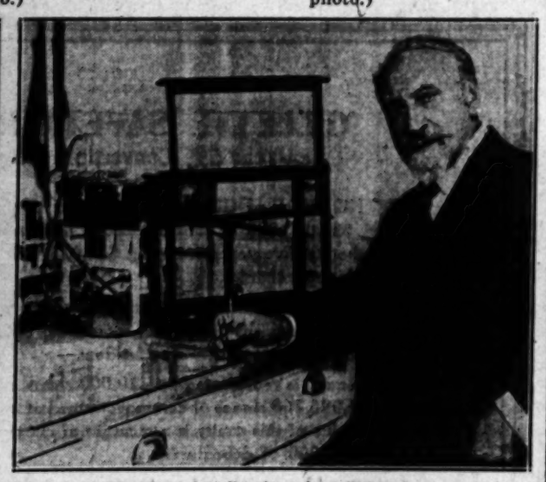

Criminal Impulses Are Produced by Brain Germ, Prof. Siegfried Tuerkel of the University of Vienna has informed a startled medical and scientific world. Impulses may be checked by chemicals given in food or injected into the veins of subjects, he avers. (P. & A. photo.)

The Reno Ring of Freedom, designed and copyrighted by Mrs. Nan Barclay, former wife of McClelland Barclay, the artist, will be on the fingers of thousands of divorcees within a year, the designer predicts. She's wearing ring here. (P. & A. photo.)

A Mantle of Grandeur has been spread over Addis Ababa, capital of Abyssinia, as the coronation of the Negus Ras Tafari as Emperor nears. Representatives of many countries will be present at the ceremonies. (A. P. photo.)

Whether it Means Anything or Not, Chicago Police Are Trying to Identify the slayers of Joe Aiello, gang leader, who went down recently in a hail of machine-gun fire. One of the guns was operated from an apartment directly across the street from the place Aiello was killed and fingerprint experts are attempting to find a clew in the vacated premises above. (P. & A. photo.)

Living Up to His Reputation, the Baby Opossum Rolls Onto His Side and feigns death as he meets up with Brer Raccoon during a midnight stroll in North Carolina. The 'possum has little or no defense against his natural enemies but he is a consummate actor and often escapes through the ruse of "playing dead" in dangerous situations. (Photo by C. C. Alston, Littleton, N.C.)

CROSS-WORD PUZZLE

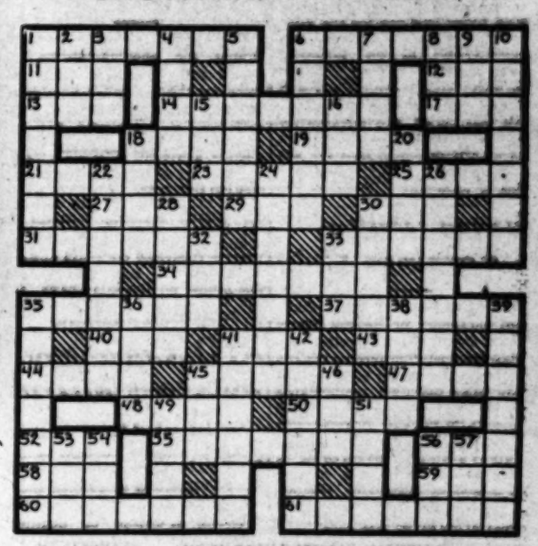

HORIZONTAL

1-Capital of New Jersey
6-To gather, as specimens
11-Chicken
12-On account of
13-Free of
14-Swift and turbulent stream
17-Also
18-A boat's tiller
19-Performs
21-To
23-Father of King Solomon
25-Cudgel
27-Possessive pronoun
29-To permit
30-Have (Scot.)
31-Dreadful
33-A procession
34-Set bounds to
35-Rested
37-Want
40-Revolutionist
41-Prefix—a form of pro
43-To understand
44-To aid

HORIZONTAL (Cont.)

45-Grieved secretly for
47-Greek god of war
48-To cure
50-Prophet
52-To mend
55-Paper that absorbs ink
56-A vegetable
58-Sooner than
59-Hastened
60-Puts clothes on
61-A sweet after a meal

VERTICAL

1-From end to end or side to side
2-A Brazilian coin
3-Conclusion
4-To carry (Southern U. S.)
5-Natural
6-To believe
7-Behind time
8-Lizard
9-Cry of the dove
10-Disturbance
15-Ancient

VERTICAL (Cont.)

16-To incline the head
19-Short time-period
20-Mark left by a wound
22-To inflict extreme pain
24-Deer-meat
26-The lover who swam the Hellespont
28-Vexed
30-Abode of the dead
32-Performed
33-Long church bench
35-Lauded
36-A son of Adam
38-Close to
39-Far away
41-Guides
42-Sat
45-Close companion
46-A river in Wales and England
49-Recedes, as the tide
51-Time-period (pl.)
53-To sin
54-Very small
56-Prefix—before
57-Part of the head

Today's puzzle solution is on the last page. Post &

FINANCIAL

UTILITY INCOME GAINS IN YEAR

North American Profits Up 3.52 Per Cent

Total Net for Period Given at $29,785,345

Common Stock Earnings Equal $4.81 a Share

NEW YORK, Oct. 29.—North American Company for the twelve months ended September 30, last, today reported consolidated net income of $29,785,345, as compared with $28,772,046 in the previous twelve-month period, an increase of $1,013,299, or 3.52 per cent.

The 1930 net income was equal after 6 per cent preferred dividend requirements to $4.81 a share on 5,817,477 average common shares outstanding during the period as against $5.17 a share on 5,213,684 average shares in the preceding twelve months.

Based on stock outstanding September 30, last, the net income was equivalent to $4.63 a share on 6,034,947 common shares as compared with $4.94 a share on 5,451,756 shares outstanding on September 30, 1929.

The figures for the 1930 period include the earnings of California subsidiaries from June 12 to September 30 and include the proportion applicable to that period of actual dividends only on common stock of Pacific Gas and Electric Company received in consideration for North American interests in the California subsidiaries.

Through the deal whereby Western Power Corporation last June exchanged equity ownership in the Great Western Power Company of California, San Joaquin Light and Power Corporation and the Midland Counties Public Service Corporation for 1,825,000 shares of common stock of the Pacific Gas and Electric Company, the North American Company became the largest stockholder in the latter concern, holding about 32 per cent of the common stock and about 20 per cent of the combined preferred and common stocks.

New Governors Named by Bond Sales Society

Election of the board of governors of the Bond Sales Association for the ensuing year was announced yesterday.

The new board includes Earl Hunfley, vice-president of Banks, Huntley & Co.; Guy Witter of Dean Witter & Co.; Rudolph Eichler, vice-president of California Securities Company, and Lawrence Wright, vice-president of George H. Burr, Conrad & Broom.

The association which was founded about six years ago by Wallace A. Marshall, now has a membership of more than sixty Los Angeles investment bankers.

Rail Loadings for Week Down

NEW YORK, Oct. 29.—Freight-car loadings in the United States for the week ended the 18th inst., totaled 931,085 cars, a decline of 23,789, from the preceding week, 254,479, under the same 1929 week, and 232,050 below the similar 1928 week.

Pennsylvania Railroad system reported today loadings for the week ended the 25th inst., of 144,065 cars against 146,632 in the preceding week, and 179,139 in 1929, and 178,497 in 1928. For the year to the 25th inst., loadings totaled 6,131,551 cars, against 7,192,516 for the same 1929 period, and 6,754,770 for the same 1928 period. New York Central loaded 64,326 cars for the week ended the 25th inst., against 63,378 in the preceding week, and 76,950 a year ago.

Water Utility Earnings Gain

California Water Service Company, subsidiary of Federal Water Service Corporation, reported yesterday net operating income for the year ended September 30 of $1,157,166.76 after expenses, maintenance and taxes, against $1,033,791.74 a year ago, an increase of $123,375.02, or more than 12 per cent.

Gross revenues totaled $2,214,041.21, as against $2,108,433.37 on an equivalent property basis a year ago, a gain of $105,607.84. Operating expenses, including maintenance and taxes, totaled $1,056,874.45, against $1,074,641.63 last year.

American Tel. & Tel. Compared With North American Co.

Rather startling comparative information about these two giants of the public utility industry is contained in our special report.

Copy on request.

Howard G. Rath Co

Established 1920

INVESTMENT SECURITIES

Members L. A. Stock Exchange
Members L. A. Curb Exchange

N.E. Corner 6th & Grand
TRinity 1164

FINANCIAL INDEX

The following index will be found convenient for quickly locating information in this issue of The Times:

	Page
Bank debits	16
Bond quotations	15
Business News	14
Citrus fruits	17
Cotton	14
Coffee	17
Eggs, poultry (butter and eggs)	17
Foreign exchange (money)	16
Grains	17
Live stock	19
Metals	17
Naval stores	17
Oil Field News	19
Produce, Los Angeles	19
Sugar	17
STOCKS—	
Aviation	18
Boston	18
Bay City Curb	16
Chicago	16
Los Angeles	16
Eastern Bank Stocks	18
New York Produce (stocks)	16
New York Stock Exchange	18
New York Curb	18
New York Times averages	16
Salt Lake	16
San Francisco	15
Standard Oils	16

Crude Oil Price Paring Spreads in Texas Field

HOUSTON (Tex.) Oct. 29. (AP)—Three major companies today announced they had met crude-oil price cuts instituted yesterday by the Humble Oil and Refining Company.

The Texas Company followed the Humble with practically the same postings except, whereas, the Humble stopped at 40 gravity and above on North Texas oils, the Texas Company continued its gravity postings to 44 and above with a 3-cent differential for each degree of gravity, making top price for 44 and above, $1.19. The Texas Company postings included North Louisiana and the Gulf Coast.

On the latter grades the Texas retains gravities to 44 and above with a 2-cent differential, making the top price, $1.30. The Humble stopped at 40 gravity and above at $1.22. Texas Company quoted Grade A coastal crude at $1, the same as posted by the Humble.

The Sinclair company also met the cuts on all grades of Texas crudes, including the Gulf Coast.

Gulf Pipe Line Company posted equivalent Humble reductions for North Louisiana and all of Texas excepting the Gulf Coast.

Warm Weather Slows Up Trade

Difficulty in moving fall merchandise in view of the continued warm weather is reported by Los Angeles retailers who are now making preparations for Christmas merchandise, according to the weekly summary of the Bradstreet Company issued yesterday which states that conditions show little change from a week ago.

Every effort is being made by the city government and Chamber of Commerce to help employment conditions and provide ways and means to increase building and buying in this territory, according to the report. Authorities state that a recent survey shows that Los Angeles has shown up most favorably with cities of the same size in other parts of the country.

Standard Brands Reports Profits

NEW YORK, Oct. 29.—Standard Brands, Inc., and subsidiaries, reported today consolidated net income for the September quarter of $4,149,676 after fixed charges, Federal taxes and minority, but before certain profit and loss items against $4,211,892 in the preceding quarter and $3,496,222 in the March quarter this year.

The net profits for the September quarter included earnings of the German and South African subsidiaries of the Royal Baking Powder Company for three months ended July 31, last. Consolidated net profits on the same basis for the nine months ended September 30, amounted to $11,857,594.

R. D. Cavanaugh Succeeds Millar

Appointment of Robert D. Cavanaugh as resident manager of the Los Angeles office of Bancamerica-Blair Corporation to succeed Richard W. Millar, who resigned as vice-president in charge of Southern California territory of the corporation to become president of the newly formed Bankamerica Company, was announced yesterday by Edward H. Clark, Jr., vice-president in charge of the Bancamerica-Blair Pacific Coast offices.

Mr. Cavanaugh has been active in Spring street since his graduation from Stanford University in 1924, at which time he joined Blair & Co., Inc.

HANSON TO ADDRESS MANAGEMENT CLASS

Speaking on "Rate Setting and Obsolescence," Elmer Hanson, specialist in apartment-house accounting and systems, will address the class in apartment-house management at university college, University of Southern California, on Monday evening in the Transportation Building. This is one of a series of lectures by authorities on various phases of apartment-house management given every Monday night at university college in charge of Mrs. Edith Sprague, first vice-president of the Los Angeles Apartment House Association.

PACIFIC GAS UTILITY BUYER

Bay City Company Reported Bidder for San Joaquin Preferred Issues; Deal Once Declined

BY EARLE E. CROWE

If street reports are correct, the Pacific Gas and Electric Company, owner of San Joaquin Light and Power Corporation since April of this year, has been an active buyer of San Joaquin preferred stocks in the Los Angeles market. A house ordinarily supposed to handle Pacific Gas business is accredited with most of the buying in the stocks.

WHAT'S BEHIND YOUR STOCK

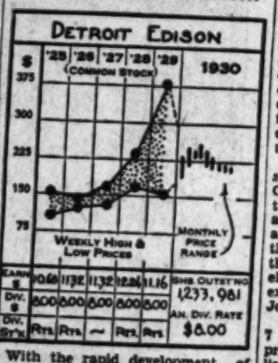

In accumulating these senior stocks of its new subsidiary, the objective of Pacific Gas and Electric would be the opportunity to offset the issuance of its own preferred stock by the purchase of the San Joaquin securities on a relatively favorable yield basis.

COST EQUALIZED

Pacific Gas does a substantial portion of its financing through the sale to customers of its 5½ per cent preferred, probably at a total cost to the company of 5 3-4 per cent. Purchases of the San Joaquin stocks up to a point where the yield approximates this figure equalize the cost of financing for the parent company.

The four San Joaquin preferred stocks are noncallable, or Pacific Gas would probably undertake a retirement program. Ultimately, after accumulation is no longer profitable and the amount outstanding with the public is substantially decreased the Pacific Gas management may elect to offer its common stock in exchange for the outstanding San Joaquin preferred.

Price ranges of the San Joaquin 7 per cent prior and 6 per cent prior preferred issues, the only two listed in Los Angeles, illustrate the possibilities on which Pacific Gas has probably capitalized. The purchase of the San Joaquin company was formally completed in April of this year, but both stocks in March were selling at their year's low, the 7 per cent to yield 6.3 per cent and the 6 to return 6 per cent flat.

From its low of 111 1-8 the 7 per cent preferred responded gradually to a high in September of 124½ and is now selling around 120, where it yields 5.8 per cent. The 6 per cent prior preferred has advanced from 100 to a high of 109 1-4 and is now selling to return 5.6 per cent.

ONCE TURNED DOWN

In connection with this reported accumulation of the San Joaquin stocks, it is interesting to note that Pacific Gas and Electric was offered the San Joaquin property more than six years ago at a price substantially less than it paid the North American Company in 1930. Probably the price paid to North American for the San Joaquin company was two or three times the figure turned down when the control rested in California.

This is another instance where western values are not appreciated by westerners until an eastern company steps in and pays the price. In this case, as in many others of a similar nature, the inability of well-acquainted competitors to dicker amicably around the same table may have accounted for the failure of a San Joaquin-Pacific Gas trade in 1924.

In that year, after Pacific Gas negotiations were abandoned, the Kerckhoff-Balch interests of Los Angeles sold San Joaquin Light and Power to the Western Power Corporation of New York. Shortly afterward this company took a handsome profit by selling the San Joaquin and the Great Western properties to the North American Company.

In its turn taking a profit also the control of San Joaquin Light and Power Corporation was returned to California this year by North American when the trade with Pacific Gas and Electric was arranged.

With the rapid development of the automobile industry in and around Detroit in the past decade, this large operating utility has expanded greatly both in point of revenue sales and earning power. Four large steam generating plants and seven smaller hydroelectric stations on the Huron River furnish the power sources behind the single interconnected distributing system serving a population of 2,300,000 people. Steam for heating purposes is sold in the business section of Detroit. Expansion of power and domestic sales in the past five years has been greatly aided by the successive rate reductions that increased operating efficiencies have made possible. The introduction of the "Electrochef" kitchen range in 1929 marks another step taken by the company to eliminate dependence on the industrial load.

Last year net income was almost twelve times the figure for 1930, after having shown a good increase in every intervening year up to the present. Despite the extreme decline of automobile production, per share earnings of $10.02 in the year ended June 30, 1930, were only 9 per cent below those for the corresponding previous year.

CAPITALIZATION

Funded debt	$118,000,000
Capital stock ($100 par)	123,309,100

Current Data: Net income after taxes and reserves for the twelve months ended August 31, 1930, was $17,972,064, down about 7.3 per cent from the $19,286,817 net in 1929.

(All rights reserved, Cambridge Associates, Boston.)

Reo Motor Net Loss Reported

DETROIT, Oct. 29.—Reo Motor Car Company reported today net loss for nine months ended September 30, of $1,305,885, after all charges, against net profits of $2,093,655 or $1.04 a share on 2,000,000 capital shares a year ago.

September quarter net loss totaled $956,488, against net loss of $173,961 in the preceding quarter and net profits of $407,297 or 20 cents a share in the third quarter last year. Sales totaled $5,039,151 for the September quarter.

Oklahoma Oil Cut Cases Up

OKLAHOMA CITY, Oct. 29.—In a move to strengthen the oil curtailment program in Oklahoma, the State Corporation Commission after extending to January 1 the Statewide proration order, started a hearing on petitions filed by R. W. Collins, State umpire, and Otto Bradford, Oklahoma city field umpire, charging sixty-one oil operators with violating proration orders.

Under the new order just issued the daily allowable yield will be 550,000 barrels in October, 545,000 in November and 535,000 in December.

Childs Company Earnings Lower

NEW YORK, Oct. 29.—Childs Company reported today net profits for nine months ended September 30, of $737,467, after all charges, equal after preferred dividends to $1.31 a share on 362,360 common shares, against $740,439, or $1.32 a share on 362,191 common shares a year ago. Regular common and preferred dividends were declared.

September quarter net income totaled $69,138, or $1.38 a share on 50,000 shares of 7 per cent preferred stock, against $320,096, or 64 cents a share on 362,191 common shares in the third quarter last year.

NEW YORK RESERVE ISSUES GOLD DATA

NEW YORK, Oct. 29. (AP)—The gold statement of the Federal Reserve Bank of New York showed exports of $3,000,000 to Canada today. Imports consisted of $15,000,000 from Brazil and $43,000 from Uruguay. Gold earmarked for foreign account increased by $3,000,000.

DIVIDEND PASSED

NEW YORK, Oct. 29.—Libby Owens Ford Glass Company omitted today the quarterly dividend of 25 cents a share due at this time in order to conserve cash resources until more favorable conditions exist in the glass industry.

Zinc and Cereal Extras Declared

NEW YORK, Oct. 29.—New Jersey Zinc Company and Wheatworth, Inc., cereal manufacturer, joined the roster today of companies voting extra dividends. The former declared a special of 50 cents a share and the latter one of 25 cents a share.

The zinc company dividend is payable December 10 to stockholders of record November 20. Wheatworth's extra was in addition to the regular quarterly dividend of 25 cents a share on the common and $2 on the preferred, the common payable January 2 to stockholders of record December 20, and the preferred payable December 1 to stockholders of record November 15. A similar extra was paid by this company three months ago.

Savage Arms Profits Down

NEW YORK, Oct. 29.—Savage Arms Corporation and subsidiaries for the September quarter today reported net profits of $288,606 after charges and taxes, equal after dividend requirements on 1866 shares of 6 per cent preferred stock to $1.70 a share on 167,715 common shares outstanding, as against $339,483, or $1.92 a share, on 174,948 shares in the third quarter of 1929.

Nine months' net profits totaled $235,944, or $1.35 a share, on 167,715 common shares, as compared with $605,820, or $3.40 a share, on 174,948 common shares in the corresponding 1929 period.

WRIGHT RETURNS TO BOND HOUSE DUTIES

James N. Wright, Pacific Coast manager for Calvin Bullock, has returned to his house's recently opened Pacific Coast headquarters in Los Angeles from an extended business trip in the East. While on the trip Mr. Wright attended the Investment Bankers' Association convention at New Orleans, a convention of seventeen Calvin Bullock representatives from all over the United States, at Biloxi, Miss., and then visited his head office in New York.

RICHFIELD GETS MERGER OFFER

Formal Proposition of Tide Water Oil Taken Under Advisement

Directors of the Richfield Oil Company of California yesterday received a formal offer for consolidation from the Tide Water Associated Oil Company and decided to take the proposal under consideration. A final decision will not be reached until the terms are thoroughly analyzed, according to the announcement from the Richfield company.

Terms offered by Tide Water Associated were not disclosed, nor was any indication given of when an answer will be forthcoming.

ADVANCE IN TIRE PRICES SCHEDULED

Akron Rubber Companies Prepare New Rates as of November 1, Next

NEW YORK, Oct. 29.—The larger Akron tire companies have prepared new list prices on tires effective November 1, the date on which all trade contracts for the next twelve months become effective. The lists show advances of about 2½ to 5 per cent over prevailing price levels.

It is understood the new prices will carry a guarantee until May 15 and will provide a stable price level for the so-called spring-dating business.

Discounts to dealers will be increased moderately in line with the advance in lists so as to develop this end of the business more profitably and encourage the large replacement business anticipated for the coming year. Discounts to fleet owners or national accounts will revert back to the schedule in effect prior to the recent trade war, which was terminated about the middle of September.

Importance of mail order competition has not lessened under the new list schedules and it is understood that one or more important producers will continue to feature lines listed to sell at catalogue prices after providing a fair margin of profit for the retailer.

Net Profits of Pacific Utility Up 12 Per Cent

Pacific Lighting Corporation and subsidiaries reported yesterday consolidated net profits for twelve months closed September 30, last, of $9,625,426, after all charges, including depreciation and taxes, but before minority preferred dividends against $8,591,517 a year ago, an increase of $1,033,909, or 12 per cent. Minority preferred dividends amounted to $2,020,621.53.

After deducting minority interests and Pacific Lighting preferred dividends there was a balance available for the common stock of $6,837,794, or $4.49 a share on the average amount of stock outstanding. This compares with $6,239,133 reported earned a year ago, equal to $4.77 a share on the average amount of stock then outstanding.

Gross revenues for the period aggregated $48,800,207, against $38,041,578 a year ago, an increase of $9,758,629, or 25 per cent. This statement is the second of the corporation to give effect to earnings of Southern California Gas Corporation and its subsidiaries for the full year, reports prior to June 30, last, having included these operations only from May 1, 1929.

PACKARD MOTOR IN DIVIDEND RATE CUT

DETROIT, Oct. 29.—Packard Motor Company today declared a dividend of 15 cents a share for the fourth quarter of the calendar year, payable December 12 to stock of record November 15. Dividends at the rate of 25 cents were paid in the three preceding quarters, bringing the total disbursements for this year to 90 cents a share.

COTTON MARKET

NEW YORK, Oct. 29. (AP)—Recent sharp advances were followed by reactions in cotton here today under realizing combined with a little more southern selling and some local selling on the easier technical position.

January contracts which had sold at 11.75 yesterday, or 149 points above the low level touched earlier in the month, reacted to 11.49, or about 24 points net lower, but seemed to meet a little more buying at this figure. The midafternoon market was quiet and steady at net declines of about 10 to 12 points.

RANGE OF PRICES

NEW YORK, Oct. 29.—Cotton futures:

	High.	Low.	Close.
Jan., old	11.63	11.63	11.63
Jan., new	11.66	11.49	11.53@11.55
March	11.80	11.69	11.72@11.73
May	12.11	11.99	12.00@12.01
July	12.29	12.10	12.06@11.97
Dec., old	11.58	11.38	11.38
Dec., new	11.55	11.36	11.38@11.41

NEW ORLEANS, Oct. 29.—Cotton futures closed steady at net declines of 19 to 22 points.

	High.	Low.	Close.
Jan.	11.66	11.48	11.48@11.49
March	11.83	11.71	11.72
May	12.13	11.91	11.92
July	12.31	12.10	12.13
Dec.	11.54	11.35	11.35@11.36

SPOT PRICES

NEW YORK, Oct. 29.—Spot, quiet; middling, 11.45.

NEW ORLEANS, Oct. 29.—Spot cotton closed steady, 20 points down. Sales, 6720; middling, 11.16.

COTTONSEED OIL

NEW YORK, Oct. 29. (Exclusive)—The cottonseed oil market was fairly active today with trading centered mainly in March and May. Prices were lower, especially early in the session, reflecting generally easy ruling of other markets, but the closing was steady with 280 net lower, old contracts being unchanged to 3 lower and new contracts 1 to 10 net lower.

Sales were 200 barrels in old contracts and 6600 in New York. Two November notices were issued. Prime crude, 6.25; prime summer yellow, old, spot, and November, 7.65; December, 7.80; new, December, 7.50; January, 7.56; March, 7.69; May, 7.70.

HUGE BANK MERGER BREWS

Consolidation of Four New York Units Would Make Largest Branch System Outside California

BY JOHN F. SINCLAIR

[Copyright, 1930, by the North American Newspaper Alliance]

NEW YORK, Oct. 29.—Should the Manufacturers' Trust Company, the Bank of the United States, the Public National Bank and Trust Company, and the International Trust Company—all of New York—merge, it would bring together the largest branch-banking organization in the United States outside of California.

While the Bank of Manhattan Trust Company, with over seventy branches within New York City, has now the largest branch system, the merger of these four would give it branches totaling 148 offices inside the city.

For the Manufacturers' Trust Company has forty-eight offices; the Bank of United States, fifty-eight; the Public National Bank and Trust Company, thirty-five, and the International Trust Company, seven. The combined assets of such a merger would have deposits totaling $800,000,000 and capital in excess of $60,000,000, with the most strategic locations in New York City in which to expand.

If this merger is accomplished, it should be announced in a few days.

"The motor industry has seen its best days," said an investment banker who had just returned from a visit to the automobile centers of the country.

Has it? Col. Leonard P. Ayres, vice-president of the Cleveland Trust Company, stated recently that in his opinion "the peak of production reached in the automotive industry in the first half of 1929 will be exceeded within the decade which we are about to enter, and probably before half of the decade has elapsed."

Nothing pessimistic in this. The colonel elaborated his position:

"I believe that citizens of Canada and the United States are going to continue to use automobiles, at least as much as they are using them now. If this proves true, it follows that the production figures of the last two years, less exports, will become the replacement figures of the next two years."

The automotive industry is having a subnormal year. But the saturation point, either in the United States or in the rest of the world, is a long ways off. The industry right now is walking up the hill, instead of running. So many people think something awful happened to it. Well, something is happening. It's at work laying the groundwork for its next epochal expansion.

Thomas L. Chadbourne sails this week for Holland to confer with Javanese interests on further world sugar restriction. He is accompanied by Dr. Viriato Gutierres, President of the Cuban Senate. Mr. Chadbourne is optimistic on the sugar outlook. Cuba has already placed in the hands of the carryover association of Cuba, of which Mr. Chadbourne is chairman and Dr. Gutierres is a member, the full control of the disposition of the 1,500,000 tons of surplus raw sugar now on hand. Cuba has agreed to restrict its export to the United States to 2,800,000 tons annually. Sugar control is becoming unified.

Two cents a pound is what it costs to produce sugar in Cuba, not making allowances for interest on money invested. Last month, sugar was sold for 1.3 cents a pound plus freight to New York. How much will sugar have to be sold for to enable Cuban planters to make a profit? Mr. Chadbourne answers between 4.10 and 4.15 cents a pound, f.o.b. New York, including tariff and freight.

This world sugar program is being watched closely by American business leaders in the hope that something may come of it, and prove to be a guide to future action in other surplus industries.

Short Courses on Program at Mart Institute

Los Angeles Stock Exchange Institute will inaugurate next Monday the first short special training course in brokerage business ever introduced in the United States, Dr. Gordon S. Watkins, director of the institute, announced yesterday.

The course will be divided into classes of "board marking and stock exchange floor procedure," "brokerage" terminology," the "work of the clearinghouse" and "elements of investment finance." All instruction will be under the supervision of department heads of the Los Angeles Stock Exchange.

Each class will meet once a week from 4 to 5 p.m. and will continue for a period of six weeks. They will be conducted on the trading floors of the exchange and curb market. Students successfully completing the entire course will be awarded the institute certificate of special training.

DIVIDEND OF SILVER COMPANY PARED

BOSTON, Oct. 29.—International Silver Company today declared a dividend of $1, payable December 1 to stock of record November 15, making a reduction of 50 cents in the quarterly rate and bringing total payments for 1930 to $7.50 a share, including an extra of $2 paid in March. Last year total payments were $8 a share.

REACTION HITS MARKET PRICES

Rail Traffic Drop and Steel Showing Factors

Gains Earlier in Week More Than Canceled

Sales Total at Low Mark of Mid-September

NEW YORK, Oct. 29. (AP)—The stock market's slender gains of Monday and Tuesday evaporated today in a simmer of selling fed by such fuel as declines in steel production and car loadings and several dividend reductions.

Trading was inactive—only 1,670,000 shares were the smallest since mid-September—but the market was back at its old trick of plunging on dullness. A rally in the afternoon, led by the copper shares, suggested the shorts had become nervous over their failure to force out any stock. However, prices turned downward again in the last hour on a much livelier turnover.

The list was well sprinkled with air pockets. Eastern Kodak dropped 10½ points to the accompaniment of rumors of wage cuts and retirement in the working force, but such reports were officially denied so Wall street was led to believe the weakness in the share was but another case of deflation in a high chip stock.

STEEL WEAK

United States Steel's contribution the 3 per cent drop in the industry's ingot production as well as in the future of the corporation to yield the extra dividend was a 6-point decline. Bethlehem and Youngstown lost nearly 3 each. Radio B preferred broke 6 points and Missouri-Kansas-Texas preferred 4½, although the latter recovered half its loss.

Iron Age, placing steel operations at 50 per cent of capacity, said further declines in scrap prices and steel output gave an unpromising outlook, although it added the prospect that rates of operations might well prove to be the low for the year since structural steel demand was holding up fairly well and a moderate demand was coming from the railroads.

RAIL TRAFFIC OFF

Carloadings were off 21.6 per cent in comparison with the week ended October 18, 1929, the largest decrease this year. Most of the railroad shares, which had been precipitated by the better September earnings, turned heavy. Southern Pacific way lost 3 points and Atchison, New York Central and Pennsylvania about a point.

The strength of the Loews issues per market helped the rest of the list, shares, although the gains were not evenly held. Dividend action

(Continued on Page 10, Column 1)

GILLETTE SAFETY RAZOR

Ten-Year 5% Convertible Debentures

THE ability of Gillette Safety Razor to pay interest on its $20,000,000 of funded debt is indicated by net earnings for the last five years averaging $14,028,409, or over 14 times such interest charges.

Since establishment of the Company thirty years ago with an original investment of $5,030, more than $80,000,000 of dividends have been paid to stockholders.

The equity is represented by 310,000 shares of preference stock and 1,998,768 shares of common, valued at about $95,000,000. The value of this equity is a measure of margin of safety for the $20,000,000 of debentures.

If you wish your funds invested in sound, marketable securities, let us submit further information about this issue which yields 5½ per cent.

BLYTH & CO., INC.

Fifth Floor, 215 West Sixth Street, Los Angeles
Telephone—MUtual 7171

SAN FRANCISCO PHILADELPHIA BOSTON NEW YORK CHICAGO SEATTLE PORTLAND

Specializing in

CALIFORNIA TAX-EXEMPT BONDS

Legal investments for savings banks, trust funds and eligible to secure public deposits.

Principal and interest are collected with and as a part of general City or County Taxes from which they cannot be separated

Yielding 6% Tax Free

Send name and address below for full details.

Name ..... Address .....

HAMES & CO., LTD.

Municipal, Corporation and Government Bonds

634 South Spring Street Telephone MIchigan 4071
Los Angeles

REACTION HITS MARKET PRICES

Rail Traffic Drop and Steel Showing Factors

Gains Earlier in Week More Than Canceled

Sales Total at Low Mark of Mid-September

NEW YORK, Oct. 29. (AP)—The stock market's slender gains of Monday and Tuesday evaporated today in a simmer of selling fed by such fuel as declines in steel production and car loadings and several dividend reductions.

Trading was inactive—sales of ...670,000 shares were the smallest since mid-September—but the market was back at its old trick of selling on dullness. A rally in the afternoon, led by the copper shares, suggested the shorts had become nervous over their failure to bring out any stock. However, prices turned downward again in the last hour on a much livelier turnover. The list was well sprinkled with air pockets. Eastern Kodak dropped ...½ points to the accompaniment of rumors of wage cuts and curtailment in the working force. ... such reports were officially denied ... Wall street was led to assume ... weakness in the share was ... another case of deflation in a big ... stock.

STEEL WEAK

United States Steel's reaction ... the 3 per cent drop in the industry's ... got production as well as to fa... of the corporation to vote ... extra dividend was a 4-point d... line. Bethlehem and Vanadium ... nearly 3 each. Radio B pr... ferred broke 6 points and Missouri-Kansas-Texas preferred 8½, although the latter recovered 5 of its loss.

Iron Age, placing steel operations ... 50 per cent of capacity, said ... er declines in scrap prices ... output gave an unpromising outlook ... though it added the present ... operations might well prove ... the low for the year since ... ral steel demand was holding ... fairly well and a moderate demand ... was coming from the railroads.

RAIL TRAFFIC OFF

Carloadings were off 21.4 per cent ... comparison with the week ended October 18, 1929, the largest de... crease this year. Most of the rail... road shares, which had been stimu... lated by the better September earnings, turned heavy. Southern Rail... way lost 3 points and Atchison, New York Central and Pennsylvania lost about a point.

The strength of the London copper market helped the red metal shares, although the gains were un... evenly held. Dividend reductions ...

Continued on Page 18, Column ...

...ZOR
...res

...terest on its ... net earnings ...ver 14 times ... ago with an ...000 of divi... ...ference stock ...95,000,000. ...afety for the ...le securities, ...which yields

...geles

SEATTLE
PORTLAND

...T BONDS

...TD.
Bonds
...Michigan 4071

R-K-O

THIRD QUARTER earning report just received. Will "Amos 'n Andy" picture help earnings in last quarter?

Up-to-the-minute report ready now.

It places you under no obligation to secure complete information. Call, phone or

MAIL THIS COUPON

City Bond & Finance Co.
Gentlemen: Please furnish me details of your Investment Service and particulars about R-K-O.

Name ____
Address ____ T1030
City ____

City Bond & Finance Co.
650 South Spring Street
Los Angeles, Calif.
FAber 1841

Unlisted Department
We Will Sell (Subject)

HAROLD G. FERGUSON
Finance Company, Ltd.
Units $20.00

BENEFICIAL INTERESTS
B. P. T. 27 ....$30.00
B. P. T. 33 ....27.50
B. P. T. 60 ....32.50
B. P. T. 999 ....20.00

WANTED
PESWICK 7% PREFERRED
YOSEMITE PORTLAND CEMENT

McBride & Co
MEMBER L. A. CURB EXCHANGE
... Stock Exchange Bldg.
... S. Spring St. TR. 2181

MOODY'S RATINGS
The Banker's Yardstick of Investment Merit

...booklet, "The Investor's Key to Safety" explains Moody's Ratings. ...tells you how to judge security values. ...investor should read it. No ...charge. Write for your copy.

MOODY'S INVESTORS SERVICE
...Broadway New York City

"SPECULATION"
—a valuable booklet for investors, by Richard Whitney, President of New York Stock Exchange.
Free Copy on Request

WM. H. NOBLE & CO.
BOUND INVESTMENTS
510 West Sixth Street,
Los Angeles
San Francisco Oakland

NEW YORK BOND PRICES

NEW YORK, Oct. 29. (AP)—Inquiry for bonds was of a highly selective character today. Accumulation of gilt-edged issues continued at a moderate pace to maintain the upward trend which developed at the start of the week, but irregular movements again cropped out in the remainder of the domestic list.

A feature was the strong tone of United States governments. The entire list of governments moved higher, and Liberty 1st 4¼s closed at a new 1930 peak. Treasury 4s registered an unusual large gain, rising 11-32nds.

The advance of Latin-American bonds in which strength has been almost a daily feature for more than a week was less pronounced and a few were reactionary.

Movement of rails was narrow. Prime issues were slightly higher. Canadian Northern 4½s set a new year's high at 102⅝. Southern Railway general 6½s and Wabash 5s B advanced 3½ points each.

There was a good demand for more than a dozen utility issues whose gains were large. Included were American & Foreign Power 5s and International Telephone debenture 5s. Manila Electric Railway soared 9¾ points to a new year's peak.

Some softness developed in industrials and stock-privilege issues, but the largest changes were on the upside. Armour & Co. 5½s rose 2½ points. Chile Copper 5s and Fisk stubber 8s gained 1 to 3. Shell Pipe Line 5s and Pathe 7s were lower.

The closing price is omitted when same as the low and both low and close when same as the high.

	Sales (in $1000)	High	Low	Close
[illegible]	[illegible]	[illegible]	[illegible]	[illegible]

Total sales today, $9,612,000; previous day, $9,194,000; week ago, $11,139,000; year ago, $12,000,000; two years ago, $8,704,000; Jan. 1 to date, $2,320,439,000; same year ago, $2,522,806,000; same two years ago, $2,519,873,000.

U. S. GOVERNMENT BONDS
(Dollars and Thirty-seconds.)
(Sales in $1000.)

	Sales	High	Low	Close
Liberty 3½s '32.	23	101-6	101-6	101-6
Do. 1st 4¼s'32	17	102-20	102-18	102-20
Do. 4th 4¼s'33	192	103-19	103-16	103-18
Treasury 4¼s'47	56	113-4	112-29	113-3
Do. 4s '44....	43	108-27	108-23	108-27
Do. 3¾s '46....	1	106-20	106-20	106-20
Do. 3⅜s '43....	6	102-15	102-15	102-15

SAN FRANCISCO

SAN FRANCISCO, Oct. 29. (AP)—Following is the official list of transactions on the San Francisco Stock Exchange today:

	Sales	High	Low	Close
Assoc. Ins. Fund	200	4¼	....	....
Atlas I. D. Eq. A	100	9	....	....
[illegible]	[illegible]	[illegible]	[illegible]	[illegible]

For the FIRST TIME to . . . LOS ANGELES INVESTORS . . .

Los Angeles investors are now offered the opportunity of direct contact with one of the nation's largest groups of public utility companies.

We distribute the preferred and common stocks of the progressive companies making up this nationally known utility group . . . which include

Insull Utility Investments, Inc.
Middle West Utilities Company
Commonwealth Edison Company
The Peoples Gas Light and Coke Company

Ask for our list of investment opportunities yielding 6% and more. Phone, call, or use the coupon for complete information.

The added convenience is provided of a Monthly Savings Plan for those who wish to invest out of income.

MAIL NOW

UTILITY SECURITIES COMPANY
650 So. Spring St., LOS ANGELES, CAL., Michigan 2171
☐ Send me your list of offerings yielding 6% and more.
☐ Send me details of your Monthly Savings Plan of investing out of income. I understand this will place me under no obligation.

Name ____
Address ____

Longest in the Unit Trust field.

Originator of Uselps, Nation-Wide.

CALVIN BULLOCK

Splendid USED CAR BARGAINS always to be found in TIMES WANT ADS

California Personal Property Tax Refunded

New Issue

$1,500,000

Texas-Louisiana Power Company

(Subsidiary of General Water Works and Electric Corporation)

First Mortgage 5½% Gold Bonds, Series B

Dated September 1, 1930. Due September 1, 1960.

Mr. C. A. Brooks, Vice-President of Texas-Louisiana Power Company, summarizes his letter to us as follows:

Texas-Louisiana Power Company, organized in 1925, renders various public utility services to numerous communities in Texas, New Mexico, Louisiana and Kentucky, and through subsidiaries in Oklahoma and Arizona. Over 84% of its business is transacted within the State of Texas.

Security: The First Mortgage Bonds to be presently outstanding in the principal amount of $14,400,000 (including this issue) in the opinion of counsel are secured by a first mortgage on all fixed properties of the Company, subject to $205,000 of purchase money mortgages. According to recent appraisals by competent engineers, reproduction cost new of such properties, including going concern value, less depreciation and plus additions to August 31, 1930, is estimated to be not less than $25,900,000.

The Company also owns all the outstanding common stocks (except Directors' qualifying shares) of certain subsidiary companies which are not pledged under the Mortgage, the properties of which companies have a value, appraised as above, in excess of $2,100,000. These subsidiary companies have outstanding in the hands of the public $300,000 of funded debt and preference stock.

Earnings: The consolidated gross earnings of the Company and its subsidiaries from all sources after giving effect to the present financing were reported by Messrs. Barrow, Wade, Guthrie and Company for the twelve months ended August 31, 1930, to be $4,118,151. Net earnings for such period after operating expenses, maintenance, taxes (except Federal income taxes) and prior charges, but before interest, depreciation, etc., were reported to be $1,843,059, equal to over 2.14 times annual interest requirements on the First Mortgage Bonds to be presently outstanding.

Management: The Company (subject to the control of its Board of Directors) is under the control of General Water Works and Electric Corporation through ownership by said corporation of all the Company's outstanding common stock.

The foregoing is subject to the more detailed information contained in the offering circular.

Price 94 and accrued interest, to yield about 5.94%

E. H. Rollins & Sons

Central-Illinois Company **Halsey, Stuart & Co.** Incorporated

Stroud & Co., Inc.

The information and statistics herein contained are not representations by us, but have been obtained from official sources, or sources which we believe reliable. All bonds offered subject to prior sale and change in price without notice.

What Happens AFTER a Period of Depression?

CORPORATE TRUST SHARES
represent an ownership interest in these 28 great companies.

RAILROADS
Atchison, Topeka & S. F.
Illinois Central
Louisville & Nashville
New York Central
Pennsylvania Railroad
Southern Pacific
Union Pacific

OILS
Standard Oil of Calif.
Standard Oil of Indiana
Standard Oil (New Jersey)
Standard Oil of New York
Texas Corporation

UTILITIES and QUASI-UTILITIES
American Tel. & Tel.
Consolidated Gas of N. Y.
General Electric
Westinghouse Electric
Western Union Telegraph

INDUSTRIALS
Amer. Rad. & Stand. San.
Amer. Tobacco (Class B)
du Pont
Eastman Kodak
Ingersoll Rand
International Harvester
National Biscuit
Otis Elevator
United Fruit
United States Steel
Woolworth

MOODY'S COMPOSITE PORTFOLIO RATING **A**

The year, 1920, marked our last serious business depression and in many regards may be compared to 1930. Commodity prices were declining and industrial activity was seriously curtailed. Stock prices were low and people were talking "hard times".

But What Happened AFTER 1920?

The nation as a whole advanced to unprecedented levels of wealth and activity. Firmly entrenched corporations surged forward to greater size and higher earning power than ever before.

The charts at the right tell the story of the tremendous advance made in this period by the 28 great companies underlying Corporate Trust Shares. 1920 was truly a golden opportunity for the investor who bought an interest in these industrial giants.

1930 is another such an opportunity. These 28 great companies are today richer, stronger, more firmly entrenched than in 1920. They are in a far better position to profit in the years to follow.

Farsighted investors in steadily increasing numbers are buying Corporate Trust Shares today . . . in order to share in the prosperity which has always followed a period of depression.

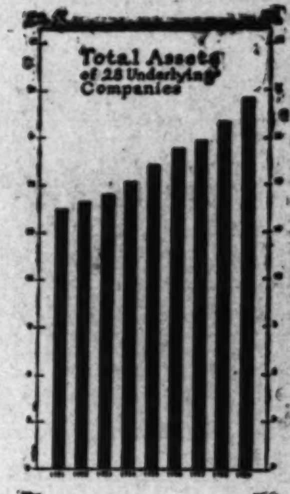

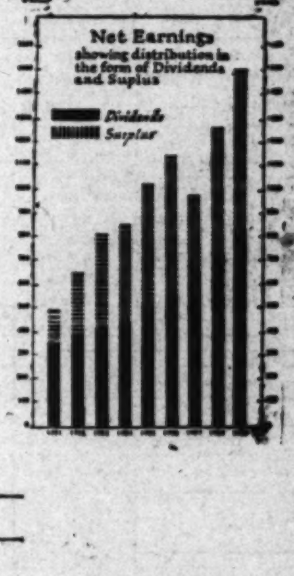

Price Market about 7¼ per share, to yield over 7% minimum return.

Let us tell you more about Corporate Trust Shares. Simply send name and address below for detailed circular.

Name ____
Address ____

REVEL MILLER & CO.
650 So. Spring St. VAndike 2201
Los Angeles, Calif.

504 PACIFIC S. W. BANK BLDG. LONG BEACH
817 BANK OF ITALY BLDG. SAN DIEGO
200 CITIZENS SAVINGS BANK BLDG. PASADENA
1062 RUSS BLDG. SAN FRANCISCO

LOS ANGELES EXCHANGE

Stock Prices Fluctuate Uneasily Within Narrow Limits as Trading Activity Lags

With a continued low volume of trading no definite movement of security prices was indicated on the Los Angeles Stock Exchange yesterday and it appeared that traders were content to remain on the sidelines. With one or two exceptions net changes at the close were confined to small fractional gains and losses.

Although Richfield Oil, about which merger negotiations are reported to be reaching their last stages, traded more briskly than in other sessions this week, only 1700 shares of the stock crossed the board. The issue fell off 1-4 to $ 3-8. Earnings of Rio Grande Oil, seemed to have been discounted well in advance of the announcement yesterday, when only 200 shares were traded. The stock firmed up 1-4 to $ 7-8.

Pacific Mutual Life was again the strong spot, continuing successive advances in each session since the sharp break to 50 last week. The stock added another 2 points to close high at 64. Transamerica was less active than usual and yielded 1-2 to 18. Security-First National Bank held firm to 94, while Seaboard National Company sold down 2 points to a new low at 41 to sell in line with Seaboard National Bank at the same price. Pacific National Company advanced 1-4 to 2 and International Re-Insurance 2 points to 36 1-2.

Victor Oil, an inactive stock, crossed the board at 60 cents to record a net drop of 90 cents. Major oil issues were irregular. Union, the most active, sold down 3-4 to 28 3-4, while Standard of California firmed up 1-8 to 52 3-4. Boise Chica gained 1-2 to 11 1-4 and Hancock dipped fractionally.

Sales totaled 13,040 shares, valued at $334,343; previous day, 10,025 shares, valued at $283,910.

1930 High	1930 Low	Div. per Sh.		Sales	High	Low	Last	Net Change	Closing Bid
11¼	11	0.50	Barker Bros. pfd.						10
11¼	11	2.00	Barnsdall Oil "A"						15½
11¾	10	0.60	Boise Chico Oil "A"	300	11¼	11	11¼	+ ¼	10¾
11¾	10	0.60	Bdwy. Dept. St. pfd.						65
80	60	1.00	Bdwy. Dept. ex-warr.						65½
73½	61½	1.00X	Byron Jackson Co.	100	65¾			+ ¼	65¾
150	90	5.00A	California Bank						95½
90	80	2.00	Central Investment						92
112½	99	4.00	Citizens' Natl. Bank						94
77½	72	1.00X	Comml. Disc. corp.						75
23½	12¾	1.00	Douglas Aircraft						13
22	10¾	1.00	Emsco Der. Co. com.	100	10¾			— ¼	6
445	410	18.00	Farm. & Mer. Natl.						400
54½	52¾	1.00	Fenler-Kleiser com.						52½
20	12	1.00	Gilmore Oil Co.						17½
23¾	20	1.00	Globe G. & M. com.	20	21¾				21½
90	85	6.00	L. A. Biltmore pfd.						85
111	101	6.00	L. A. G. & E. pfd.	17	101½				107½
14¾	13¾	1.20	L. A. Ice Co.						14½
51	51½		Macmillan Petro.						5
8	7		Mn. Pri. Com. pfd.						3
1	¾		Maryland Mot. com.	5	1				1
6¾	1	1.00	Do. pfd.	5	2½				2¾
120	107	8.00	Mtg. Guar. Co.	10	107			— 1	101
23	22¾		Natl. Bank Com.						23
110	110	8.00	N. A. Inv. Cor. com.						110
90	90	5.50	Do. 1st pfd.						90
31½	28¾		Pac. Am. Fisheries						30
41	41	4.00	Pac. Clay Products						41
17	11	1.32E	Pac. Finance com.						13
11¾	9¾		Do. pfd.						9
9	8	1.20	Do. pfd. "B"						8½
7¾	7½	2.00	Pac. G. & E. com.	200	51			+ ½	50½
64	50	2.00E	Pac. Lt. pfd.					+ ¼	64
64	50	2.00E	Pac. Mut. Life Ins.	200	64	63	64	+ 2	64
850	375		*Pacific National Co.	100	25			+ 25	25
14¾	12¾	1.36X	Pac. Pr. & Lt. com.	100	13			— ¼	12¾
13¾	12¼		Pac. Western Oil						12¾
450	200	.80	*Pickwick Corp. com.						200
400	150		*Republic Pet. Co.						150
77½	65¼		Richfield Oil	1700	8½	6¼	6¾	— ¼	6¼
13¾	12¾	1.75	Do. pfd.						12¾
11¾	9¾		Rio Grande Oil	900	10			+ ¼	9¾
130	107	1.00	S.J. L.&P. pr. pfd. 7s	10	130				130
100	100	7.00	So. Cal. Edison pfd.						100
54½	43	1.20	Seaboard Natl. Bank	20	41				40¼
44¾	41	1.20	Seaboard Nat. Sec.	100	41			— 2	41
110	91	6.48	Sec. Pac. Natl. Bk.	300	94	93¾	94		93½
105½	10		Shell Union com.						10½
23¾	17½	2.00	Signal O. & G. "A"						17½
28¾	27	1.50	Sn. Cal. Gas 6s	100	51¾	51¾	51¾	+ ¼	52
28	27	1.68E	Do. conv. pfd.						24
25¾	24¾	1.75	Do. 5½% pfd.	400	25¾				25¾
25¾	24¾	1.50	So. Cal. Gas 6s.	100	25¾			+ ¼	25¾
27¾	26	2.00	Do. "A" pfd.						26
100	100	6.00	So. Co. Gas pfd. 6s						100
74¾	51	2.50	Standard Oil of Cal.	400	52¾	52¼	52¾	+ ¼	52¾
15	15		Superior Oil com.						15
85	85		Do. pfd.						85
33¼	28¾	2.50	Taylor Mill Corp.						25
100	90	2.00	Title Ins. & Trust.						91
117½	103½	1.00	Transamerica Corp.	3300	18¾	18¼	18¼	— ¼	18¼
44½	27	2.00E	Union Associates	700	27¾	27¾	27¾	— ¼	27¾
49¾	28¾	2.00E	Union Oil of Cal.	1600	28¾	28¾	28¾	— ¾	28¼
325	320	7.00	Un. Bk. & Tr. Co.						325
200	60		*Victory Oil	1000	60			—90	60
21¼	21	2.00	Weber Showcase pf.						20
40	18	2.00	Western Air Express						13
23½	18	2.00	Western Pipe Steel						17¾

Symbols: XD—Ex. dividend. XR—Ex. rights. A—Plus extras. B—Including extras. E—Partly stock. K—Plus stock dividends. K—Stock optional. R—Plus rights. S—Payable in stock. +—Gain. —Loss. ¢—Cents.

LOS ANGELES CURB

Although the volume of trading on the Los Angeles Curb yesterday was higher than the previous day, most of the list remained inactive and only four of the dollar issues showed sales of more than 100 shares.

General Motors on a turnover of 400 shares dropped 1 1-8 to 36 1-8. Cypress Petroleum was down 1 point to a new low at 7½. Cities Service common, Montgomery Ward and Warner Brothers were fractionally lower at the close.

Claude Neon Lights of New York advanced 3-4 to 5½ and Southern California Gas preferred was up 1-8 to 101½.

Lincoln Drilling in the penny list on a turnover of 3400 shares gained 2½ cents to $1.65 and Exeter Oil advanced 10 cents to 90 cents. Bandini Petroleum at $3.80, First Security units at 75 cents and Oceanic Oil at 50 cents each showed a net decline of 5 cents.

Sales totaled 14,625 shares, valued at $49,090; previous day, 7216 shares, valued at $29,290.

10¼	7¾	1.66	Ark. Nat. Gas "A"						7
28	25		Wm. Reddish						27½
6¼	4		Aviation of Del.						5¾
10¼	7¾		Bonza-D'Italia sub.						7¾
100	87½	4.50	Bank of Amer. N.A.						77
11	8		Boise Chica new						8
28	27	3.00A	Caterpillar Tractor						27
27½	19	1.25A	Chapman Ice Cream						18½
44½	33	.80E	Cities Service com.	300	34¼			— ½	34
2¾	2		Com. Claude Neon China						2
19	12	1.40	C. Neon El. of Del.						13
19½	4¾		C. Neon Lights N.Y.	100	5½			+ ¾	5½
17½	14	1.75E	Comp. Steel pfd.						15
7¾	4¾		Cord Corp. com.						4
11	5¾		Cypress Pet. Cal	300	7¾			— 1	7
21½	13		Detroit Oil (Del.)						12½
2¾	2		Detroit Aircraft						2
15½	9	2.00E	Diamond Elec. com.						13
21½	17¾	2.80	District Bonds						19
7¾	3		Electric Prod. Wash.						7½
89¾	84	4.80	Fox Film "A"						87½
8	6		Fox Theaters "A"						6
34½	25¾		General Aviation	100	27¾				28½
40¾	23¾	3.00	General Motors	400	36¾	36⅛		— 1⅛	35⅞
23¾	20		General Theaters Eq.						21
27	20	1.00E	Gladding-McBean						20
24¾	24½	1.75	Globe Grain 7s pf.						24½
4¾	4		Goldman-Sachs Tr.						4
13¾	5½		Grigsby-Grunow						5
17½	15	1.60	Hancock Oil "A"						11½
		2.00	Home Serv. 2nd pfd.						16
23½	9½	1.00	Intercoast Trading						10½
56	54	3.00	Love's						54½
23½	13¾		Mexican Seaboard						14½
38	36		Montgomery Ward	100	20¾			— ⅜	20½
49½	46¾	4.00	Paramount Publix						49½
13½	9		Packard Motors						9¾
21¼	13¾	2.40	Pacific Associates						13¾
26	22	1.40	Pacific Indemnity new						22
20½	17¾	1.40A	Petroleum Rectifying	65	19½				18½
23½	21½		Radio Corp. Amer.						21
21	19		Radio Keith Orph.						23¾
70		4.00	Riverside Cem. pfd.						70
22	16¼	2.00	Sinclair Oil						17¾
			Schumacher W.B. pf.						7¾
55½	50		Security Co. units						45
			Shattuck Denn Min.						3
101¼	96	6.50	S. C. Gas 6½% pfd.	10	101½			+ ¼	101¼
11¾	10	.60	Tidewater Asso.						10¾
10¾	6¾		Transc. Air Trans.						6
41½	36	3.36	United Llnen pfd.						37
18½	10¼	2.00	United Yorke Exten.						10¾
21½	19¾		Warner Bros.	500	21¼	20⅞		— ¼	20¾

Following quotations in cents:

240	100		Ambassador Pet.						145
11	11	.01½	Amer. Royalty Co.						10
2155	100		Axelson Aircraft Eq.						75
375	285		Bonza D'Italia com.						375
650	250		Bandini Pet. Co.	100	380			— 5	380
19	6		Barnhart-Morrow	3000	14			+ ½	14
1½	2½		Big Jim Mining						63½
28	14	.01P	Buckeye Cn. Oil pfd.	1000	16				15
1450	350		Cons. Steel com.						350
97	70	.12	Exeter Oil com.	600	90	80	90	+10	80
100	75		First Security Units	100	75			— 5	65
24	12		Gold Ore Mining						13
83	57	.10	Holly Development						65
7	1½		Imperial Mining						1
200	82		Itala Pet. pfd.						95
10	4		Jade Oil Co.						2
175	30		Kinner A. & M.	910	32				31
220	93		Lincoln Drilling Co.	3400	165	160	165	+ 2½	165
58 7½	155		Lockheed Aircraft						100
10 1½			L. A. Vancouv. M.						9
135	65	.06	Mascot Oil Co.						60
40	15		Merchants' Pet. Co.						15
6	3		Midway North. Oil						3½
300	300		Mills Alloy, Inc. 'A'						250
100	40	.04	Mt. Diable Oil						38
8	1		North Star Mining						1
85	50	.12	Oceanic Oil	100	50			— 5	
11	6		Olinda Land						5
2	2		Ore Ambico						1
500	300	.40	Pac. Southwest Disc						310
3	2		Prince Consolidated						2½
8	2½		Samson Tire & R.						4½
2	1		San Francisco Gold	1000	1½				1
4¾	1		Sierra Trading Co.						
275	125		Sun Realty Co.						125
93	51		Tom Reed Mining	1000	74			— 1	73
9½	2		United American	1500	2½				2
8	1		United Eastern						3
25	2		U.S. Republic Mining						2½
8	2½		U. S. Oil and Royal	1000	3½				3½
400	40		United Vanadium M.						60
1487½	200		Universal Cons.						350
450	150	.50A	Wellington Oil Co.						75
31	10		Yellow Pine Mining						2

Symbols: XD—Ex. dividend. XR—Ex. rights. A—Plus extras. B—Including extras. E—Partly stock. K—Plus stock dividends. K—Stock optional. R—Plus rights. S—Payable in stock. +—Gain. —Loss. ¢—Cents.

CHICAGO STOCKS

CHICAGO, Oct. 29. (AP)—Following is the complete official list of transactions in stocks on the Chicago Stock Exchange today:

	Sales	High	Low	Close
Acme Steel	200	30¼	30	30¼
Adams Royalty	50			
Allied Prod.	100	10½	10½	10½
Am. Pub. Ser. pf.	10	80		
Am. Radio	100	1		
Am. Util. & Gen.	100	1	4¼	
Art Metal	50	9¾		
Assoc. Ind. Util.	300	22¼	21½	22¼
Atlas Stores	300	13½		
Auburn Auto	250	13	13½	
Bastco, Kentucky	350	13	13½	
Bauser Laund. A	15	8		
Bendix Aviation	1,500	13¾	13¾	13
Borg-Warner	950	17	16½	17
Do. pfd.	100	80		
Brown F. & W. A	50	19		
Do. B	100	19		
Burnham Trad.	100	2¾		2¾
Butler Bros.	100	7¾	7¾	7¾
Castle Film M.	50	20		
Cen. Ill. P. L. pf.	60	51	51	51
Cen. Pub. Ser. A	600	2¾		2¾
Cen. & So. West.	2,400	20¾	19¾	20
Do. pfd.	50	80¾	80¾	
C.C.&C. Ry. pfd.	100	99		
Chicago Corp.	1,500	8¾	8¼	8¼
Do. pfd.	100	60	60	60
Chi. Flex Shaft	25	11		
Chi. Invest. pfd.	50	22		
Cities Service	2,200	24¾	24½	24½
Club Alum.	100	3¾		
Com'wlth Edison	500	230½	224	225
Construct. Mat.	200	13½	13½	
Do. pfd.	50	45		
Consumers Co. pf.	120	45		
Cord Corp.	700	5	4¾	4¾
Crane Co.	9,900	15½	15¼	15
Do. pfd.	200	61¾	60	61
Crane Co.	174	46		
Curtis Wrightpfd.	2,300	53¾	52½	53¼
E.G.&F. 7s pfd.	50	20		
Fisk Rub. 8s	50	2		
Foote G. & Nut	200	5¼		5¼
Gen. Parts	100	7	6¾	6¾
Gen. Theat. Eq.	200	7¾	7¾	7¾
Gen. Wire A	100	19	19	19
Gleaner	200	20½	20	
Gt. Lakes Aircr.	200	3¾	3¾	3¾
Gt. Lakes Dredge	100	27	27	27½
Grigsby-Grun.	950	5¾	5¾	5¾
Hall Print.	100	18½	18½	19¼
Hoodaille-Her. A	100	12½		
Do. B	100	12½		
Insull Util.	12,300	6¾	6¾	6¾
Do. pfd. 2nd S.	450	87	86	86½
Int. Com. Corp.	100	2		
Iron Fireman	100	20		22
Kait Drug	100	4		
Ken-Rad, Y. & L.	100	10		
Kriech Mfg.	100	6¾	6¾	
Lasalle Ext.	475	1	1	1
Libby-McNeill	1,350	13¾	13¼	13¾
Lincoln Print.	100	22	21½	22
Lion Oil Ref.	250	10½		
Lynch Corp.	150	18¾	18	
Mad. Sq. Gard.	100	15¾	15¾	15¾
Manhat. Dearborn	50	23		
Marshall Field	50	24½		
Mer. & Mfrs. A	50	20½		
Merchants Ware	100	10		
Mickelberry's Food	150	19½	19½	
Mid West Util.	3,700	25¾	25¾	25
Do. 6s pfd. A	200	100¼	99¾	99¾
Midland United	100	23	23	23½
Do. war.	100	7¾		
Mod. Tk. Tr. pf.	150	19		
Mon. Ward & Co.	100	13¾	13¾	
Mo.-Kan. Pipe	450	11¾	11	
Monroe Chem. pf.	350	18¼		
Morgan Lith.	200	6¾	6½	
Mpls. Mot. Spec.	250	5¾		5¾
Do. A	250	11		
Nat. Elec. Pow.	50	3¾		
Nat. Pow. Inv.	100	23¼		
Nat. Secur. Inv	400	3¾	3	3¾
Do. pfd.	100	80	80	80½
Nat. Un. Radio	1,000	2¾		
Noblitt-Sparks	100	24	24	24
North Am. Car	100	13¾		
No. Am. Lt. & P.	1,100	13¾	13¾	13½
No. & So. Am.	250	1		
Parker Pen	100	2¾		
Patterson	150	7¾		
Potter Co.	100	1		
Process Corp.	100	1		
Public Service	1,000	101	101	
Do. 8% pfd.	350	108½	108½	108
Do. 7s pfd.	325	105		
Quaker Oats	100	117½		117
Do. pfd.	110	112	110	112
Railroad Shares	100	4¾		
Reliance Mfg.	100	3		
Reliance Int.	200	3¾		
Seaboard Util.	750	4¼	4	
Simmons Bd. pfd	50	19		
So. Union Gas	200	8¾	8¾	9¼
S.W.G.&E. pfd.	50	90		
Spiegel May com.	100	10		
Stand. Dredging	300	3		
Do. pfd.	100	10½		
Stand. Pub. Serv.	50	17		
Stewart Radio	100	1		
Swift & Co.	150	29		
Swift Intl.	450	23¾	23	23½
Transf. of Am.	100	3		
Unit. Corp.	250	6¾		
Unit. Aro. Util.	250	1		
Do. A	100	7¾	7¾	7¾
Un. Pr. & Pubs	100	10		
U. S. Gypsum	100	37		
U. S. Rad. & T.	100	11½		
Util. P. Corp. A	200	3¾	3¾	3¾
Do. n. vot.	600	3¾		
Util. & Ind. pf.	650	37¾	37¾	37¾
Vesta Pow.	200	29¾	29¾	29¾
Vortex Cup	100	23½		
Do. A	100	21½		
Ward Mont. A	1,105	7		
Western Radio	50	2		
Wis. Bank Shares	1,500	6¾	6½	6¾
Zenith Radio	200	4	3¾	

BONDS

Insull Ut. Gs. '40	25,000	93½	94¾	93
Com. Ed. 5½s. '43	1,000	94		
Edison 6s. '53	1,000	105		

Stock sales today, $24,500 shares.
Bond sales today, $78,000.

INVESTMENT TRUSTS

NEW YORK, Oct. 29. (AP)—Over-the-counter market:

	Bid.	Asked.
Amer. & Cont. Corp.	15⅝	17⅝
Amer. & Gen. Secur.	13	
Do. B	3	
Do. 6s pfd.	43	
Amer. Brit. & Cont. 6s pfd.	55	60
Amer. Composite Tr. Shares	8	9½
Amer. Founders	6¼	7
Do. 6s pfd.	44¾	48¾
Do. 7s pfd.	49	
Do. 1-70th cfts.	95	110
Do. conv. pfd. cfts.	89½	
Do. war.	2	
Do. 1-40th com.	13c	16c
Amer. Ins. Stocks	10½	13
Am. Util. & Gen. A	12	
Do. allot. cfts.	28	32
Assoc. Stand. Oil Shares	8¾	9¼
Atlantic Securities pfd.	41¼	44¼
Do. war.		1½
Atlantic & Pacific Units	18	24
Do. com.	2	3
Do. pfd. war.	14	20
Bankers' Nat. Inv.	24	27
Bansicilla Corp.	12½	16
Basic Industry Shares	5	6
British Type Invest.	6½	8
Chain & Gen. Equities	3	
Do. 6½s pfd.	50	55
Chain Store Invest.	2	3
Chain Store Invest pfd.	90	
Chartered Invest.	16	18
Do. pfd.	75	81
Chelsea Exchange A	3	5
Do. B	3	5
Corporate Trust Shares	2½	2¾
Crum & Foster Ins. B	43	45
Do. pfd.	100	101½
Do. 8s pfd.	102	103
Cumulative Trust Sh.	8¼	8¾
Deposited Bank Share Ser.	6	6¾
Do. B	8¾	9¼
Diversified Trustee Shares A	19½	20¼
Do. B	16½	16¾
Do. C	7¼	7¾
Equities Investors Corp. com.	22	
Do. units	69	
Federated Cap. pfd.	13¼	17
First Amer. Corp.	8¾	8¾
Fixed Trust Shares A	17½	
Do. B	13	
General Equity A	4½	5½
Grange Trade	10	
Guardian Invest.	33	37
Do. pfd.	17	20
Do. w.w.	18	22
Gude Winmill Trading	33	45
Incorporated Equities	11	13
Incorporated Investors	39	42½
Independent Trust Shares	5¼	5¾
Int. Secur. Corp. Am. A	35	
Do. B	89½	
Do. 6½s pfd.	80½	
Investment Trust Assoc.	104	
Investment Trust of N. Y.	8¼	9¼
Investors Trustee Shares	12¼	14¾
Jackson & Curtis Inv. Assoc.	41¼	44¼
Jack. & Curtis Sec. Corp. pfd.	97	100
Joint Investors		20
Leaders of Industry	9	9¾
Major Shares Corp.	6¼	6¾
Mass. Inv. Trust	35½	37¾
Mohawk Invest.	48½	50½
Mutual Invest. Trust A	6¾	8¼
Mutual Management	2	2¾
Nationwide Secur.	7¼	7¾
National Ind. Shares A	7¼	7¾
No. & So. Am. Corp. B	1	2
North Amer. Trust Shares	7	9½
Northern Secur.	122	130
Old Colony Invest. Trust	37	38
Do. Trust Assoc.	10	12
Oil Shares Inc. Units	27	31
Petroleum Trad. A	15	20
Power & Light Sec. Trust	42	47
Power & Rail Trustee Shares	10¾	11¾
Secur. Corp. Gen. pfd.	100	
Research Inv. Corp. com.	24	
Do. units	60	
Second Int. Sec. Cor. A	21½	
Do. B	3¾	
Do. 6s 1st pfd.	43½	
Selected Am. Shares	6¾	8¾
Selected Income Sh.	7¾	8¾
Shawmut Bank	12	14
Spencer Trask Fund	27½	29½
Stand. Amer. Trust Shares	7¾	8¾
Stand. Collat. Trustee Sh.	10½	11¾
Stand. Oil Trust Shares	9	11
State Street Invest. Corp.	72	74
S. W. Straus Inv. units	45	54
Super Corp. of Am. Tr Sh. A	8½	8¾
Do. B	8	8¾
Trust Shares of Am.	6¾	7¼
Trustee Stand. Oil Shares A	7¾	
Do. B	7¾	8
Twentieth Cent. Fixed Tr. Sh.	74	78
United Fixed Trust Shares	7	8
United Founders	13c	18c
United Ins. Trust Shares F.	11⅜	12⅛
United New York Bank and Trust Shares C	14¾	13¾
United Oil Tr. Shares H	7¾	8¾
U. S. & Brit. Int. Co. Ltd. A.	15	
Do. B	3¾	
Do. $3 pfd.	43	
U. S. Elec. Lt. & Pow. Sh. A.	33	35
Do. B	8¼	8½
Int. Ins. Shares	11¾	12¼

ANDERSON APPOINTED

A. A. Anderson, secretary of the Pacific Coast Building-Loan Association, has been reappointed chairman of the National Thrift Week committee of the United States Building-Loan League. The appointment marks the third successive term Mr. Anderson has held the office.

MARKET AVERAGES

NEW YORK, Oct. 29. (Exclusive) Today's stock range, as compiled by the New York Times:

	High.	Low.	Close.
25 railroads	97.08	96.52	96.80
25 industrials	249.34	237.77	238.85
50 stocks	169.31	167.16	167.82

NET CHANGE

25 railroads	—.34
25 industrials	—4.56
50 stocks	—2.45

BONDS

	Net change		
	Day.	Month.	Year.
40 issues, $3.58	—.08	—3.70	+1.43
10 gov'ts, 100.91	—.06	— .10	+3.34

Yearly range of 50 stocks:

	High.		Low.	
*1930	254.00	Apr.	160.39	Oct.
1929	311.06	Sept.	158.43	Nov.
1928	191.33	Dec.	112.13	Feb.
1927	153.47	Dec.	111.74	Jan.
1926	147.55	Dec.	109.68	Mar.
1925	138.21	Dec.	97.15	Mar.
1924	110.29	Dec.	88.33	Jan.
1923	95.53	Mar.	77.15	Oct.
1922	98.08	Oct.	66.32	Jan.
1921	81.15	Mar.	64.85	June
1920	94.87	Apr.	62.70	Dec.

NEW YORK, Oct. 29. (AP)—Today's market averages:

(Copyright, 1930, Standard Statistics Co.)

STOCKS

	30 Ind.	20 Rails.	50 Util.
Today	224.4	167.9	136.3
Previous day	227.1	168.1	136.1
Week ago	244.0	173.2	141.1
Month ago	244.0	175.6	144.1
Year ago	284.3	199.9	174.0
2 years ago	267.4	177.5	160.4
3 years ago			
Week by—	225.6	170.7	141.1
High, 1930	262.4	171.4	147.2
Low, 1930	224.4	167.9	136.3
High, 1929	331.8	197.3	153.2
Low, 1929	181.1	117.7	102.4

Total 90 stocks, 139.4.

BONDS

	10 Ind.	10 Rails	10 Util.
Today	91.1	100.4	90.3
Previous day	91.0	100.3	90.3
Week ago	91.2	100.3	90.4
Month ago	94.2	100.0	90.4
Year ago	91.3	102.1	90.9
2 years ago	91.9	100.8	91.0
3 years ago			
week by—	90.1	100.7	90.2
High, 1930	94.2	100.8	101.4
Low, 1930	90.4	100.1	97.4
High, 1929	95.3	105.0	99.8
Low, 1929	90.1	100.1	90.2

Total 30 bonds, 96.9.

BAY CITY MINES

SAN FRANCISCO, Oct. 29. (Exclusive)—Following is the official list of quotations on the San Francisco Mining Exchange:

	Bid.	Asked.
Acme	.02	.03
Aladdin	.07	.08
Alta		
Amador	.01	.02
Amalgamated		.07
Arrowhead Dev.		.02
Banner	.01	.02
Belmont Metals	.03	.10
Belmont Osborn	.07	.09
Belmont Uncle Sam	.03	.04
Best and Belcher	.03	.04
Black Mammoth	.01	.02
Booth	.01

Corporate Title of Oil Company to Be Changed

Members of the Los Angeles Stoc[k] Exchange were notified yesterda[y] that the Republic Petroleum Com[-] pany will change its name to Re[-] public Petroleum Company, Ltd., ef[-] fective November 3, next.

The company's present stock cer[-] tificates will continue in use, wit[h] the word "Ltd." stamped in ink a[t] the end of the corporate name, an[d] the following note stamped acro[ss] the face of the certificate:

"The name of this company wa[s] changed to Republic Petroleu[m] Company, Ltd., on November 3, 1930." Stock certificates now out[-] standing will not be called in, bu[t] all new certificates issued will bea[r] the stamp.

DIVIDEND CUT

PITTSBURGH, Oct. 29.—Wheelin[g] Steel Corporation declared today [a] quarterly dividend of 50 cents [a] share on the common stock again[st] $1 quarterly previously. W. W. Holloway was elected president t[o] succeed Isaac M. Scott, resigned.

...sified
...Shares
...C
...te information
...request.
Investment
CORPORATION
...PORATION BONDS
... WEstmore 6393
...Pasadena ... Trust Bldg. ... San Diego S.D. Trust & Saving Bldg. Main 3662
...Investment Group

...H A PURPOSE
...d Investors
...anized in 1925 with the idea ...versified group of high grade ... a practical medium whereby ... the earnings. Incorporated ...tion that large scale buying, ... an experienced management ...ent return than that usually
...formation.
...zen & Co.
...TRinity 8111

...sted Stocks
...ncome by conversion into ... immediately, giving phone ... Ambassador Station, Los ...

N—
...d Word
...rld Over

...d Milk started a ...ts inventor, Gail ...est humanitarians. ...nce thrived upon ...hment of this and ... products.

... the most rapidly ... The magnitude ...e fact that it dis[-] ...00,000 gallons of ... in the year. Its ...ds regularly for ...ne of many good ... securities which

...E SHARES
...eatest Industries
...many years spent in ...he result of an effort ...sentials of an ideal ..., attractive income, ...ady market. U. S. ... Borden Co., Union ...other companies of ...uded in this invest[-] ... these corporations ...existence and cover

...r interesting ...es can be ob[-] ...d folder "D"

... CORPORATION
...tor for
...EE SHARES
...ork
Los Angeles

Slump in Corn Futures Leads Market Break

CHICAGO, Oct. 29. (AP)—Indications of at least a seasonal broadening of the movement of corn to market centers had a bearish effect on all grain prices today. The influence of downturns of corn values was simultaneous, too, with general speculative consequences evoked by lower quotations on securities. Moreover, reports were current farmers northwest were disposing of corn and replacing it with cheaper rye, and a considerable amount of American barley in Canada was being brought back to the United States.

The corn market closed weak at the day's bottom level, 1½@2⅛c a bushel lower than yesterday's finish. Wheat closed easy, ⅛@1⅛c down; oats, ⅛@⅜c off, and provisions unchanged to a rise of 15c.

Oats eased down with other cereals. Provisions although weak early averaged higher at the last as a result of buying by cash interests and because of an upward trend of hog values.

RANGE OF PRICES

CHICAGO, Oct. 29. (Exclusive:)

	Open.	High.	Low.	Close.
Wheat—				
	.78⅞	.79⅝	.78	.78¼
	.83½	.83¾	.82⅛	.82⅜
	.84⅛	.84⅜	.83⅜	.83⅜
	.85⅜	.85⅝	.84⅛	.84½
Corn—				
	.78½	.78¾	.76½	.76⅝
	.80⅜	.80⅛	.78⅞	.79
	.83	.83	.81⅝	.81⅞
	.83⅝	.83¾	.83	.83
Oats—				
Dec.	.36⅛	.36⅜	.36⅛	.36⅛
March	.38½	.38⅝	.38	.38
May	.39⅝	.39⅝	.39¼	.39¼
Rye—				
Dec.	.49⅞	.49⅜	.49⅛	.49⅛
May	.55⅝	.55⅜	.54⅛	.54⅜
WINNIPEG				
Wheat				
Oct.	.72⅝	.72¼	.71⅜	.71⅜
Dec.	.72⅝	.73¼	.72⅜	.72⅞
May	.78⅝	.79	.77⅞	.78⅛
Oats—				
Oct.	.32⅜	.32⅞	.32¼	.32⅜
Dec.	.30⅞	.31⅛	.30½	.31
May	.34⅛	.34⅛	.33⅞	.34¼
Rye—				
Dec.	.38½	.39⅞	.38⅛	.38⅞
May	.44	.44⅝	.43⅞	.44⅝
December Flaxseed—				
Minneapolis	1.74⅝	1.75½	1.74	1.77
Duluth	1.72	1.74⅛	1.72	1.74⅜
Winnipeg	1.23	1.23	1.22	1.22

BUTTER AND EGGS

LOS ANGELES

Closing prices quoted are corrected daily by Produce Exchange of Los Angeles

Butter

Extra	.37
Prime first	.35
Standard	.34
Firsts	.31

Eggs

Extra	.38
Fresh firsts	.33
Case count	.32
Medium	.29
Small	.22

SAN FRANCISCO, Oct. 29. (AP)—Net wholesale prices: Butter, eggs and cheese unchanged.

CHICAGO, Oct. 29.—Butter, 5669, easy; creamery extras, 37½; standards, 35½; extra firsts, 35@37; firsts, 31½@32½; seconds, 29@30. Eggs, 4645, steady; extra firsts, 31; fresh graded firsts, 29; fresh current receipts, 24½@26; ordinary current receipts, 20@22.

NEW YORK, Oct. 29.—Butter, 11,801, irregular; creamery, firsts (88-91 score,) 31½@38½. Cheese, 217,731, steady.

CHICAGO CASH GRAINS

Cash wheat closed steady to ½c lower. Sales: No. 2 red, 85; No. 2 hard, 79½; No. 1 Northern, 80½; No. 1 mixed, 75.

Corn closed steady. Sales: No. 2 mixed, 81½@81¾; No. 3, 81¼; No. 2 mixed, 80½; No. 1 yellow, 82@82½; No. 2, 82½; No. 6 white, 79@80, steady.

New corn—No. 5 mixed, 73@74; No. 6, 71@72; No. 5 white, 75½@76. Sample, 67½@69½.

Oats closed steady. Sales: No. 1 white, 36⅝; No. 4, 35¼@35¾.

PROVISIONS

Lard—			
October	....	....	11.25
December	10.65	10.55	10.60
January	10.32	10.42	10.50
Bellies—			
October	....	....	14.77
January	....	....	12.40

NEW YORK GRAINS

NEW YORK, Oct. 29. (AP)—Wheat, spot easy; No. 1 northern spring, c.i.f. New York, 97¾; No. 2 hard winter, f.o.b. New York, 90½; No. 2 Manitoba do., 83; No. 2 mixed durum do., 81¼; No. 2 amber durum do., 83¼.

Corn, spot easy; No. 2 yellow, c.i.f. New York, 95⅛; No. 3 yellow do., 92⅝.

Oats, spot quiet; No. 2 white, 47¼.

WINNIPEG

WINNIPEG, Oct. 29. (AP)—Cash wheat: No. 1 northern, 71¾; No. 2 northern, 68⅞; No. 3 northern, 66½.

LIVERPOOL

LIVERPOOL, Oct. 29. (AP)—Spot wheat: Australian, 96¼; No. 2 Manitobas, 95½; Bralia, 86¼. Wheat close: October, 86½; December, 84¾; March, 84⅝; May, 86¼.

LOCAL GRAINS

All quotations nominal and subject to market fluctuations. Prices quoted are per cwt. field run, in carloads only.

Wheat—		
No. 2 hard winter, bulk	1.50	@1.55
No. 2 dark hard win., bulk	1.55	@1.60
No. 1 hard white, sacked	1.60	@1.65
No. 1 western white, sacked	1.55	@1.60
Corn—		
No. 2 yellow	1.81	@1.86
Barley—		
Calif. No. 2 feed, sacked	1.22½	@1.27½
Milo—		
California sacked	1.40	@1.45
Millfeeds—		
White	1.20	@1.25
Red	1.10	@1.15

CAR RECEIPTS

Wheat, 8; barley, 3; corn, 8; flour, 4; bran, 1; cereals, 4; beans, 1; cottonseed, 7; poultry feed, 1; coffee, 2; total, 37.

ALFALFA HAY

(Federal State Market News Service.)

U. S. No. 1 extra fancy	18.50@19.50
U. S. No. 2	17.00@18.00
U. S. No. 2 leafy	16.00@17.00
U. S. No. 3	15.00@16.00
Oat hay	18.00@19.00
Barley hay	16.50@17.50

DAILY EASTERN CITRUS MARKETS

(By the Associated Press.)

Carlot shipments of California citrus, compiled from railroad passing reports for the California Fruit Growers' Exchange were announced as follows:

	Oranges.	Lemons.
SOUTHERN CALIFORNIA		
October 28	10	9
Season to date	39,149	12,982
Last season to date	62,541	14,397
CENTRAL CALIFORNIA		
October 28	18	1
Season to date	6,200	135
Last season to date	9,838	183
NORTHERN CALIFORNIA		
October 28	0	0
Season to date	378	28
Last season to date	484	47

California oranges and lemons were lower at eastern and middle western auction centers yesterday. Sales totaled sixty-three cars of oranges and twenty-one of lemons.

The price range per box:

	ORANGES Graded above choice.	ORANGES Choice.	LEMONS Graded above choice.	LEMONS Choice.
New York	6.15@10.30	5.55@6.80	3.35@6.45	3.40@4.35
Boston	6.75@8.20	4.75@5.35	5.85@6.10	3.95@5.00
Chicago	5.55@8.20	5.35@6.25	3.20@5.35	2.65
Cleveland	7.10@9.35	6.10	4.00	....
Cincinnati	....	5.10@6.45	....	2.05
Philadelphia	7.20@7.75	....	4.25	2.15
Pittsburgh	6.90@7.15	....	3.30	....
St. Louis	7.20@7.40	5.85	2.45	2.75
Baltimore			1.45	.90
Detroit	6.25@7.25	4.70@5.55	5.00	4.40
New Orleans			2.60@2.85	2.65

Prices by size of Sunkist brand Valencia oranges were reported to the California Fruit Growers' Exchange as follows:

	100s	126s	150s	176s	200s	216s	252s	288s	324s	392s
NEW YORK→										
Montezuma, Rivera	7.80	8.00	8.15	8.50	8.30	7.50	7.40	7.40	6.60	5.55
Senator, Frances		7.70	7.70	7.60	7.75	6.90	7.45	6.85	5.85	
Florencia Covina	7.35	7.35	7.35	7.33	7.15	6.05	5.80	5.30	4.85	4.10
Orchard King, Covina	6.15	7.40	7.40	7.15	6.75	6.25	...	...	...	...
BOSTON—										
Carmencita, Placentia	...	6.70	7.00	7.35	7.90	7.80	8.00	8.15	6.10	...
PHILADELPHIA—										
Reliable, La Habra	...	8.65	7.90	7.90	8.00	8.05	7.95	7.10	6.25	5.40
CHICAGO—										
Paul Neyron, La Verne	...	6.60	6.60	7.25	7.30	7.30	7.30	6.80	5.55	4.40
Bowman, Orange	...	...	7.35	7.35	7.65	7.55	7.65	7.35	6.45	...
DETROIT—										
Paul Neyron, La Verne	...	...	7.25	7.50	7.85	7.75	7.75	7.00	5.70	5.10
CLEVELAND—										
Red C. Covina	...	6.53	7.10	7.85	8.05	8.20	8.30	7.80	7.35	...
PITTSBURGH—										
Florencia, Covina	...	6.45	6.70	7.05	7.45	7.45	7.45	7.45	6.45	5.80
ST. LOUIS—										
Paul Neyron, La Verne	...	7.00	7.25	7.50	7.60	7.85	7.85	7.25	6.40	5.85

Carlot sales averages per box were reported to the California Fruit Growers' Exchange on its own brands and to the Associated Press on all others as follows:

BOSTON—Oranges and lemons lower. Carlot sales: Seven cars oranges, two cars lemons. Florida carlot sales: Six cars oranges, $4.15; four cars grapefruit, $3.25.

VALENCIAS

Colombo, NO, Red Ball, Placentia	5.35
Captain, OR, Red Ball, Tustin	4.75
Advance, OR, Sunkist, Tustin	6.75
Scepter, OR, Sunkist, Orange	8.20
Rooster, OR, Sunkist, Orange	7.35
Scepter, OR, Sunkist, Orange	8.20
Rooster, OR, Sunkist, Orange	7.35
California Belle, NO, Sunkist, Placentia	8.10
Carmencita, NO, Sunkist, Placentia	7.35
Las Palmas, NO, standard, Placentia	4.95
California Belle, NO, Sunkist, Placentia	8.15
Carmencita, NO, Sunkist, Placentia	7.60

LEMONS

Bear, OK, Sunkist, Upland	6.10
Cub, OK, Red Ball, Upland	5.60
Silver Moon, ST, Sunkist, San Fernando Mission	5.85
Evening Star, ST, Red Ball, San Fernando Mission	4.95

PHILADELPHIA—Best stock oranges 150s and larger higher, balance easier, lower; fancy lemons higher, choice 360s easier, balance lower. Carlot sales: Four cars oranges, two cars lemons.

VALENCIAS

Reliable, NO, Sunkist, La Habra	7.75
Paul Neyron, LAV, Sunkist, La Verne	7.20
Carmencita, NO, Sunkist, Placentia	7.50
Advance, OR, Sunkist, Tustin	7.25

LEMONS

Athlete, EA, Sunkist, Claremont	4.25
Alamo, VCE, Red Ball, Fillmore	2.15
Oriole, VCE, standard, Fillmore	1.25

CHICAGO—Valencias 176s and larger lower, sharp decline on 200s and smaller; lemons unchanged. Carlot sales: Ten cars oranges, three cars lemons.

VALENCIAS

Bengal, NO, Red Ball, La Habra	5.55
Paul Neyron, LAV, Sunkist, La Verne	6.80
Bowman, OR, Sunkist, Orange	7.50
Golden Poppy, MOD, Pure Gold, Pomona	7.35
Jewel, THP, choice, Anaheim	6.25
Golden Service, NO, Sunkist, Fullerton	5.55
Armistice, NO, choice, Fullerton	5.65
Scepter, OR, Sunkist, Orange	8.20
Rooster, OR, Sunkist, Orange	7.55
Red Shield, ACG, Sunkist, Azusa	6.90
Valhi, ACG, Sunkist, Covina	7.80
Fidelity, ACG, Sunkist, Glendora	7.10
Sparton, ACG, Red Ball, Glendora	6.25

LEMONS

Blue Goose, AFG, fancy, Corona	3.20
Buena, AFG, choice, Corona	2.65
Red Shield, ACG, Sunkist, Azusa	5.35
Glendora, GF, Sunkist, Glendora	4.25

CLEVELAND—Valencias lower; lemons 360s slightly higher. Carlot sales: Five cars oranges, one car lemons. Florida carlot sales: Two cars oranges, $4.35; three cars grapefruit, $3.00. Porto Rico carlot sales: One car oranges, $1.40.

VALENCIAS

Red C, COV, Sunkist, Covina	8.05
Sunflower, MOD, Pure Gold, Redlands	7.10
Red Shield, ACG, Sunkist, Azusa	7.25
Sunnycal, ACG, Sunkist, Lateen Spur	7.75
La Verne Beauties, LAV, Sunkist, La Verne	8.35
Paul Neyron, LAV, Sunkist, La Verne	7.95
Fuchsia, LAV, Red Ball, La Verne	6.10

LEMONS

Athlete, SA, Sunkist, Claremont	4.00

NEW YORK—Valencias dull, declining sharply; lemons 360s steady, 300s easier, lower. Carlot sales: Twenty-five cars oranges, six cars lemons.

VALENCIAS

Montezuma, WD, Sunkist, Rivera	7.95
President, OR, Sunkist, Frances	8.30
Senator, OR, Sunkist, Frances	7.55
Florencia, COV, Sunkist, Covina	6.15
California Belle, NO, Sunkist, Placentia	10.30
Carmencita, NO, Sunkist, Placentia	7.80
Las Palmas, NO, standard, Placentia	5.70
Kick-Off, RH, Sunkist, Redlands	6.40
Alphabetical, OR, Sunkist, Villa Park	8.45
Bird Rocks, OR, Sunkist, Villa Park	7.35
Tick Tock, OR, Red Ball, Villa Park	6.80
Alphabetical, OR, Sunkist, Villa Park	8.35
Bird Rocks, OR, Sunkist, Villa Park	6.95
Valhi, ACG, Sunkist, Covina	7.50
William Tell, OR, Sunkist, Orange	9.30
Bowman, OR, Sunkist, Orange	7.65
William Tell, OR, Sunkist, Orange	9.05
Bowman, OR, Sunkist, Orange	7.30
Scepter, OR, Sunkist, Orange	7.95
Rooster, OR, Sunkist, Orange	7.00
William Tell, OR, Sunkist, Orange	9.40
Bowman, OR, Sunkist, Orange	7.25
Rosita, ST, Sunkist, Owensmouth	6.40
Orchard King, COV, Sunkist, Covina	6.55
Bowman, OR, Sunkist, Orange	7.25
Senator, OR, Sunkist, Frances	7.35
Alphabetical, OR, Sunkist, Villa Park	8.00
Bird Rocks, OR, Sunkist, Villa Park	8.75
Blue Crusader, ACG, Sunkist, Azusa	8.05
Black Crusader, ACG, Sunkist, Azusa	7.00
Sunnycal, ACG, Sunkist, Azusa	6.45
Siesta, ACG, choice, Azusa	5.55
Carmencita, NO, Sunkist, Fillmore	7.85
Colombo, NO, Red Ball, Fillmore	6.55
Scepter, OR, Sunkist, Orange	7.70
Rooster, OR, Sunkist, Orange	7.40
Bowman, OR, Sunkist, Orange	7.50
Stag, ACG, Sunkist, Azusa Avenue	6.60
Carmencita, NO, Sunkist, Fullerton	7.80
Alphabetical, OR, Sunkist, Villa Park	8.50
Bird Rocks, OR, Sunkist, Villa Park	7.25
Greenspot, RH, Sunkist, Greenspot	6.55

LEMONS

Paul Neyron, LAV, Sunkist, La Habra	3.35
Bear, OK, Sunkist, Upland	3.35
Evening Star, ST, Sunkist, San Fernando Mission	3.90
Trail, DM, Sunkist, Lamanda Park	5.70
Canyon, DM, Red Ball, Lamanda Park	3.40
Tartan, Q, Sunkist, Corona	6.90
Kiltie, Q, Red Ball, Corona	3.95
Tartan, Q, Sunkist, Corona	6.45
Kiltie, Q, Red Ball, Corona	4.35
Domestic, Q, standard, Corona	3.95

ST. LOUIS—Oranges and lemons lower. Carlot sales: Two cars oranges, one car lemons. Florida carlot sales: Three cars oranges, $3.40; one car grapefruit, $3.55.

VALENCIAS

Paul Neyron, LAV, Sunkist, La Verne	7.40
Gold Wing, NO, Sunkist, Fullerton	7.20
Blue Wing, NO, choice, Fullerton	5.65
Green Wing, NO, orchard run, Fullerton	5.20

LEMONS

Veritop, WD, Sunkist, Hillgrove	2.45
Juicy-O, WD, Red Ball, Hillgrove	2.75
St. Regis, WD, Sunkist, Hillgrove	1.80

PITTSBURGH—Valencias 176s and smaller lower; lemons steady. Carlot sales: Three cars oranges, one car lemons. Florida carlot sales: Seven cars oranges, $4.10.

VALENCIAS

Red C, COV, Sunkist, Covina	6.95
Florencia, COV, Sunkist, Covina	7.15
Golden Poppy, MOD, Pure Gold, Pomona	6.90

LEMONS

Bear, OK, Sunkist, Upland	3.30

BALTIMORE—Oranges and lemons lower. Carlot sales: Two cars lemons. Florida sales: One hundred and ninety-eight boxes grapefruit, $3.50; 371 boxes oranges, $3.50.

LEMONS

Orange King, MOD, Pure Gold, Orange	1.45
Pearless, MOD, Silver Seal, Orange	.90
Wonderland, SDF, Sunkist, Escondido	1.45
Hiddendale, SDF, Red Ball, Escondido	.90

DETROIT—Valencias lower; lemons 360s doing better balance lower. Carlot sales: Four cars oranges, one car lemons. Florida carlot sales: Four cars oranges, $4.10.

VALENCIAS

Exhibit, ACG, Red Ball, Covina	5.55
Siesta, ACG, choice, Covina	5.20
Paul Neyron, LAV, Sunkist, La Verne	7.25
Canal, SB, Sunkist, Rialto	6.25
Viking, SB, choice, Rialto	4.70
Flavorite, AFG, choice, Whittier	4.95

LEMONS

Old Baldy, OK, Sunkist, Upland	5.00
Invader, OK, Red Ball, Upland	4.40

CINCINNATI—Oranges weaker; lemons dull, light demand. Carlot sales: Two cars oranges, one car lemons. Florida carlot sales: Eight cars oranges, $3.40; two cars grapefruit, $2.95.

VALENCIAS

South Mountain, VCE, Red Ball, Santa Paula	6.45
Bargain, VCE, standard, Santa Paula	4.45
Colombo, NO, Red Ball, Fullerton	5.10

LEMONS

Goodwill, GF, Red Ball, Glendora	2.05

NEW ORLEANS—Lemons dull, light demand. Carlot sales: One car lemons.

LEMONS

Display, VCE, Sunkist, Ortonville	2.85
Award, VCE, Red Ball, Ortonville	2.65
Forge, VCE, Sunkist, Ortonville	2.80
Armada, VCE, standard, Ortonville	2.05

POULTRY PRICES

No. 1—Hens, Leghorns, under 3½ lbs each	.16
No. 2—Hens, Leghorns, 3½ to 4 lbs. each	.19
No. 3—Hens, Leghorns, 4 lbs. and up each	.19
No. 4—Hens, colored, 4 lbs and up each	.26
No. 5—Broilers, 1 to 1½ lbs. each	.28
No. 6—Broilers, over 1½ to 2¼ lbs each	.28
No. 7—Fryers, Leghorns, 2¼ to 3 lbs. each	.16
No. 8—Fryers, colored, 2¼ to 3 lbs. each	.26
No. 9—Roasters, soft bone, 3 lbs and up each	.26
No. 10—Stags	.15
No. 11—Old roosters	.13
No. 12—Ducklings, Pekin, 3½ lbs. and up each	.16
No. 13—Ducklings, other than Pekin, 3½ lbs. and up each	.16
No. 14—Old ducks, 3½ lbs. and up each	.12
No. 16—Young Toms, dressed, 13 lbs. and up each	.28
No. 17—Young Toms, dressed, 12 lbs. and up each	.34
No. 18—Hen turkeys, 8 lbs. and up each	.28
No. 19—Hen turkeys, dressed, 8 lbs. and up each	.31
No. 20—Old Tom turkeys	.25
No. 21—Old Toms, dressed	.30
No. 22—Small hen turkeys, under 8 lbs. each	.35
No. 23—Small Tom turkeys, under 13 lbs. each	.15
No. 24—Squabs	.30
No. 26—Capons, less than 8 lbs. each	.38
No. 27—Capons, 8 lbs. and up each	.35
No. 28—Rabbits, white, 2½ to 4 lbs. each	.17

CHEESE PRICES

No. 1—New York Flats	.34
No. 2—New York Twins	.33
No. 3—New York Cheddars	.34
No. 4—Wisconsin Twins	.22
No. 5—Wisconsin Daisies	.21
No. 6—Wisconsin Horns	.22
No. 7—Wisconsin Sandwich Prints	.21
No. 8—Wisconsin Cream Brick	.21
No. 9—Tillamook Triplets	.22
No. 10—Tillamook Horns	.23
No. 11—Tillamook Sandwich Prints	.22
No. 12—Western Triplets	.17
No. 13—Western Horns	.18
No. 14—Western Sandwich Prints	.18
No. 15—California Flats	.19
No. 16—Caso's Full Cream Jack	.24
No. 17—Caso's Half Skimmed Jack	.21½
No. 20—Old Block Swiss	.32
No. 21—New Block Swiss	.27
No. 22—Imported Wheel Swiss	.47
No. 23—Domestic Wheel Swiss	.35
No. 24—Limberger (1-lb. prints)	.24
No. 25—Limberger (2-lb. prints)	.24
No. 26—Mellowest Triplets	.17½
No. 27—Mellowest Horns	.18½
No. 28—Roquefort	.38

RUBBER MARKET

NEW YORK, Oct. 29. (Exclusive)—The strongest upturn in several weeks occurred today in the outside crude rubber market. The advance in prices ranged from ¼c to ⅜c and all grades and maturities participated in the upswing. The better tone in the market was in evidence abroad too for the London market was up ⅛d to 3-16d—its best advance in some time—and the Singapore market was up ⅛d to 5-16d.

Trade interests attributed the strength in prices in great part to the announcement that the larger tire companies had prepared new list prices on tires effective November 1, with advances of from 2½d to 5d put into effect. This action was interpreted as indicating that the manufacturers were anticipating an improvement in the demand for tires in the near future and that the time was past when it was necessary for them to slash their prices in order to move their goods.

Outside prices were:

	Spot-Nov.	Dec.	Jan-March
Ribbed smoked sheets	9⅛	9¼	9½
Selected			
First latex crepe thin	9⅝	9⅝	10
Clean thin brown	8½	8⅝	8⅞
No. 3 ambers	8½	8⅝	8¾
Rolled brown	8	8⅛	8¼
Upriver fine	12½	12½	12⅝

COFFEE MARKET

NEW YORK, Oct. 29. (AP)—Coffee spot easy; demand limited; Rio No. 7, 8⅝; Santos No. 4, 12½.

Rio futures closed steady: approximated sales 8000 bags. December, 6.70; March, 5.95; May, 5.72; July, 5.62; September, 5.55.

Santos futures steady: approximated sales 21,000 bags: December, 10.93; March, 9.72; May, 9.23; July, 9.02; September, 8.82.

NAVAL STORES

SAVANNAH, Oct. 29. (AP)—Turpentine firm, 35¼; sales, 219; receipts, 387; shipments, 43; stock, 29,361.

Rosin firm; sales, 733; receipts, 2046; shipments, 646; stock, 169,797.

Quote: B, 4.05@4.07½; D, E, F, G and H, 4.12½@4.15; K, 4.15@4.17½; M, 4.20; N, 4.55@4.60; WG, 5.80@5.85; WW, 6.80; X, 6.85.

SUGAR MARKET

NEW YORK, Oct. 29. (AP)—Raw sugar, 3.45; refined, 4.75.

Futures closed steady; approximated sales 49,900 tons. December, 1.40; January, 1.42; March, 1.49; May, 1.55; July, 1.62; September, 1.68.

INVESTMENT UNIT TO TAKE NEW QUARTERS

Offices of the Los Angeles Investment Securities Corporation, members of the Los Angeles Exchange, will be transferred to the second floor of the Western Pacific Building within the next thirty days, according to A. R. LeRoy, vice-president. This move is in accordance with present plans of the Los Angeles Investment group to establish all executive and general offices in the Western Pacific Building, owned by the group.

Sheet and Tube Earnings Lower

NEW YORK, Oct. 29.—Youngstown Sheet and Tube Company and subsidiaries reported today consolidated net income for nine months ended September 30 of $7,036,030, equal, after preferred dividends, to $5.34 a share on 1,200,000 common shares, against $17,294,114, or $16.67 a share on 1,000,000 shares a year ago.

September quarter net income totaled $1,708,979, or $1.25 a share, against $2,810,345, or $2.17 a share in the preceding quarter and $6,756,741, or $6.55 a share on 1,000,000 shares in the third quarter of 1929.

MISS ROBERTS DUE AT SORORITY MEET

As California delegate to the national convention of the Iota Tau Tau, legal honor sorority, Miss Doris Roberts of the legal department of the Security Title Insurance and Guarantee Company has left for Indianapolis where the convention will be held October 31 to November 2, inclusive. She is authorized by the California chapter to invite the sorority to hold its 1932 convention in Los Angeles.

METAL MARKETS

CLEVELAND, Oct. 29. (Exclusive)—Daily Steel Trade today says:

A fair volume of prospective work requiring plates and shapes features the market. The bar market is slightly more active, although orders still are limited to early requirement tonnages. Some freight car and large building work is in sight and there is a fair sprinkling of structural shape jobs appearing, all of which are tending to give the market a stronger tone. Automobile business continues restricted, a fact which is being felt keenly in the flat rolled steel trade. Some new activity is noted in pig iron in the form of releases on old contracts, but new buying continues limited.

METAL PRICES

NEW YORK, Oct. 29. (AP)—Copper quiet; electrolytic, spot and future, 9½.

Tin quiet, unchanged.

Tin easy; spot and near by, 27.00; future, 27.15.

Lead quiet; spot, New York, 5.10; East St. Louis, 4.95.

Zinc steady; East St. Louis, spot and future, 4.00.

Antimony, 7.25.

WOOL MARKET

BOSTON, Oct. 29. (AP)—Quietness prevailed in the wool market. An occasional house is receiving more numerous inquiries for small lots to cover immediate needs but there is very little interest in salable quantities. Wool quotations are unchanged owing to a feeling of confidence in values regardless of the current slow demand.

Standard Oil Company of California
Stock as an Investment
We are able to offer a comprehensive and attractive
Partial Payment Plan
for the purchase of
Standard Oil Company of California Stock
Write or ask for particulars
ST. GOAR & CO.
Members San Francisco Stock Exchange
Members San Francisco Curb Exchange
1821 RUSS BLDG., SAN FRANCISCO
TELEPHONE SUTTER 4800

INVESTMENT ADVISORS
Offering a dependable Intelligent Investment Service to Pacific Coast Investors.
TRinity 5581
650 S. Spring St., Los Angeles
Long Beach, Security Bank Building. Phone 63465

[American] Telephone and Telegraph Company
Twenty-Year Sinking Fund 5½%
Gold Debenture Bonds
Due November 1, 1943
Coupons of these bonds, payable on Nov. 1, 1930, will be paid in New York at the office of the Treasurer, 195 Broadway, [o]r in Boston at his office, 125 Milk Street.
H. BLAIR-SMITH, Treasurer.

VENICE OIL NEWS AND REVIEW
The independent oil weeklies mailed to your address without charge and map of the field.
L. S. HUGHES
Cor. Speedway and 24th Ave., Venice, Calif. Phone 64498.

American Commonwealths Power Corp.
Class "A" Stock
may be purchased locally through
BUTLER, HUFF & CO., INC.
531 Van Nuys Building, Los Angeles
TRinity 7871
CORRESPONDENTS A. C. ALLYN & COMPANY, INC.

$10,000—EXECUTIVE
A decidedly attractive basis of participation in an established industrial of unlimited potentialities, is offered in consideration for $10,000.00 from a man of established executive ability who is in position to devote at least part time to the affairs of this company.
Replies strictly confidential.
Address D.A.F., Box 101, Times Office.

BUY GOOD STOCKS NOW
at present bed-rock prices
WE ADVISE accumulation of seasoned, dividend-paying common stocks of leading American companies at present market levels. Prices, which are under the 1929 lows are now scraping bottom and offer an outstanding opportunity for long-term investment. Massachusetts Investors Trust, holding 140 of America's strongest, dividend-paying common stocks, offers the ideal means of participating in the present favorable price situation. Buy a block of these shares today and hold them.
Massachusetts Investors Trust
We have prepared an interesting circular for free distribution. Copy on request.
NAME ____ ADDRESS ____
WILLIAM R. STAATS COMPANY
ESTABLISHED 1887
GOVERNMENT, MUNICIPAL AND CORPORATION BONDS
640 SOUTH SPRING STREET, LOS ANGELES
SAN FRANCISCO SAN DIEGO PASADENA
ORDERS EXECUTED IN ALL LISTED STOCKS

AMERICAN COMMONWEALTHS POWER CORP.
Class "A" Stock
Further descriptive information on request below.
Name .... Address ....
W. N. ANDERSON & CO.
INVESTMENT SECURITIES
650 South Spring St., Los Angeles
Telephone: VAndike 2166

WE RECOMMEND
AMERICAN COMMONWEALTHS POWER CORPORATION
CLASS A STOCK
for Investment at Present Market
Traded in on New York Curb Exchange
Circular upon request
Shares may be purchased from your investment dealer or
LEWIS MILLER COMPANY
· A CORPORATION ·
Van Nuys Building, Los Angeles
Telephone TRinity 8038
RUSS BUILDING SAN FRANCISCO
FIRST NATIONAL BANK BUILDING SAN JOSE

AMERICAN COMMONWEALTHS POWER CORPORATION
Class A Common Stock
Available through
G. BRASHEARS & CO.
Investment Securities
510 So. Spring St. LOS ANGELES TRinity 5091
PASADENA LONG BEACH SAN DIEGO

AMERICAN COMMONWEALTHS POWER SYSTEM
THE AGE OF HEAT
About one-half of the gross revenues of American Commonwealths Power Corporation are derived from the sales of gas. The exact percentage for the twelve months ended September 30, 1930 was 48.9.
Sales of manufactured gas produced by subsidiaries now a part of the Corporation's System have increased steadily year by year from 6,881,226,550 cubic feet in 1924 to 13,169,693,000 cubic feet for the twelve months ended September 30, 1930. Sales of natural gas amounted to 9,989,230,000 cubic feet for the last named period.
The properties of the System include gas generating plants with a capacity of 41,496,000 cubic feet per 24-hour day, and facilities for a supply of natural and by-product gases totaling 60,000,000 cubic feet per 24-hour day.
The Corporation's System has already acquired and built 4,732 miles of gas mains.
The proportion of the System's gross revenues derived from sales of gas is an illustration of conformity to its purpose of building up a balanced system of energy supply.
Just about one-half of the annual consumption of energy in America is in the form of heat—directly applied in domestic life or in industry. An increasing proportion of our direct consumption of heat is from gas—natural and artificial.
So much has been said about the "Machine Age" that the importance of heat in industry is sometimes overlooked.
Machines are run by energy, the greater part of which is derived from the heat of fuels. Heat and motion are twin forms of the same thing—energy.
Of necessity the direct use of heat, and its use in creating the mechanical motion of machines and electric current must march hand in hand. Energy cannot be harnessed except by metals in machines, and metals cannot be smelted, shaped nor treated without the direct application of heat.
American industries use more heat in direct processes than all the heat required for warming buildings.
As synthetic chemistry displaces many raw materials of field or forest, substituting for them products of the crucible and vat, heat becomes of greater importance in many lines of production, other than the metallurgical, ceramics and building material industries in which it has long been the supreme agency.
Because of its uniform fuel value and because it can be controlled to suit the exactitude demanded in chemical operations, the uses for gas are ever widening. More than 20,000 new uses for gas have been developed since the gas industry ceased to be primarily an illuminating enterprise.
As America marches further on into the Machine Age, it advances with equalized tread into the Age of Heat.
American Commonwealths Power Corporation
and its controlled companies serve 396 communities in 26 states of the Union with electricity and gas, for light, heat and power—supplying a population of approximately 2,600,000.
For further information regarding the Corporation, its Securities, and areas served, inquire of your Investment Security Dealer, or address Secretary.
American Commonwealths Power Corporation
120 Broadway New York

Complete New York Stock Exchange Report

NEW YORK, Oct. 29. (AP)—Following is the complete closing list of today's transactions on the New York Stock Exchange:

1930 High	1930 Low	Div.	Stocks	Sales.	High.	Low.	Last.	Net Closing change.	Bid.
27⅞	13¾	1	Cont'l Diamond Fibre	200	13⅞	13¾	13¾	— ⅛	13⅞
72	41	2.40	Cont'l Insurance	100	42	42	42	— 1	42½
46⅞	18		Cont'l Oil of Del.	1,100	18⅞	18⅛	18⅛	— ⅛	18¼
40⅞	15		Cont'l Roll & Steel	1,000	15⅞	15⅝	15⅝	— ⅛	15¾
117⅝	57½	3.45b	Corn Products	1,200	57⅞	57½	57⅝	+ ⅛	57¾
53	31		Cotr	100	31	31	31	— 1	32
113⅜	85½	1.70	Crown of Wheel	1,200	87	85½	87	+ 1½	87¼
		1.70	Crown Cork pfd	100	85	85	85	— ½	85½
63⅜	35½		Crucible Steel	400	61	60¾	61⅛	— ¼	61⅜
127	104	7	Do. pfd	30	120	120	120	+ ½	120½
			Cuba Cane Products	1,200	3⅞	3⅝	3⅝	+ ⅛	3¾
1⅜	⅝		Cuba Co.	400	1	1	1	+ ⅛	1⅛
4⅜	2⅜		Cuban-Am. Sugar	400	3⅛	3	3	— ⅛	3⅛
40⅜	20		Cuban-Am. Sugar pfd.	100	30	30	30	— 1	30
80⅜	39¼		Cuban Dominican	1,000	41	39¼	39¼	— 1	39½
20⅜	10⅝	1.45b	Curtis Pub.	300	11⅛	10⅝	10⅝	— ⅛	10⅝
117½	114½	7	Do. pfd	100	116	116	116	— ¼	117
3⅜	1⅝		Curtiss Wright	1,100	1⅝	1⅝	1⅝	— ⅛	1⅝
			Do. "A"	1,200	3⅛	3	3	— ⅛	3⅛
84½	50½		Cutler Hammer	300	52	51½	51½	— ½	51½
43⅝	18		Davison Chemical	600	18⅝	18	18⅛	— ⅜	18
112	87½	6	Del. Lack. & W.	200	87⅞	87½	87½	— ⅛	87⅝
80	55		D. L. & W. pfd.	100	57½	57½	57½	— ½	57
241½	130	8	Diamond Match	100	212½	212	212	— 1	210
30⅜	19¾	1.20	Dome Mines	200	20⅛	20	20	— ⅛	20
27½	17		Dominion Stores	100	17⅝	17⅝	17⅝	— ⅛	17⅝
143½	90½	4	Drug, Inc.	2,500	94	93	93	— 1	93½
			Du Pont de Nem.	10,000	96¼	94½	95	— 1	95⅛
183¾	129½	6b	Eastman Kodak	32,500	139	133½	133⅝	+ 3¼	133¾
131⅞	120⅛		Do. pfd	200	131⅞	131⅞	131⅞	+ ⅛	132¼
117⅜	105		Eaton Axle & Spring	200	106	105½	105½	— ⅜	106
114½	41		Electric Auto Lite	4,000	41	40⅝	40⅝	— ⅜	40⅝
103¼	41		Electric Power & Light	12,200	41	40⅝	40⅝	— ⅜	40⅝
			Do. pfd	100	100	100	100	— ½	100½
113	105	7	Do. pfd	100	106	106	106	— ½	106½
19⅛	10		Electric Storage Battery	1,000	11⅝	11⅝	11⅝	+ ⅛	11⅝
19⅛	8		Endicott Johnson	100	9	9	9	+ ⅛	9
110	107½	7	Do. pfd	100	110	110	110	+ ⅛	110
68	29½	1.40	Enc. Pub. Ser.	1,100	31⅛	30⅞	31	+ ⅛	31⅛
88⅜	38		Equitable Office Bldg.	200	40	39⅞	39⅞	— ⅛	40
109⅜	84		Erie Railroad	2,100	87	86⅝	86⅝	— ⅜	86⅝
			Evans Auto L.						
28⅝	7		Fairbanks pfd	10	8	8	8		
27⅞	6⅝		Fairbanks-Morse	100	6⅝	6⅝	6⅝	— ⅛	6⅝
27½	6⅝		Fashion Park Ass'n.	100	6⅝	6⅝	6⅝	— ⅛	6⅝
28	19⅞		Do. pfd	100	19⅞	19⅞	19⅞	— ⅛	19⅞
21	7		Fed. Lt. & Tr. pfd.	100	7⅞	7⅞	7⅞	+ ⅛	7⅞
40⅜	31	1.40	Federal Water Service	100	31⅛	31⅛	31⅛	+ ⅛	31⅛
89⅜	51	1.60	Fid. P. Fire Ins.	100	51	51	51	— ⅛	51
89⅜	51		Firestone T. & R. pfd.	100	51	51	51	— ⅛	51
40⅜	24⅜		First National Stores	2,500	25⅛	24⅞	25	+ ⅛	25
8	3⅝		Fisk Rubber	1,600	3⅝	3⅝	3⅝	— ⅛	3⅝
20	9¾		Fisk Rubber 1st pfd.	400	10	9⅞	9⅞	— ⅛	9⅞
50	25		Do. 1st pfd Cvt.	100	25	25	25	— ⅛	25
106⅜	75		Fleischm. Prod.	100	75	75	75	— ⅛	75
1,100	1,000		Foster Wheeler	1,100	1,000	1,000	1,000	— 1	1,000
100⅜	50		Fourth Nat'l Investors	100	50	50	50	— ⅛	50
29⅜	14		Fox Film "A"	19,100	14⅜	14⅛	14⅛	— ⅛	14⅛
90	55		Franklin Sim. pfd.	100	55	55	55	— ⅛	55
53⅞	31⅝	4	Freeport Texas	1,100	33⅝	33	33	— ⅛	33⅛
7⅜	1⅜		Gardner Motor	200	1⅜	1⅜	1⅜	+ ⅛	1⅜
18⅜	6⅜		General Am. Investors	200	6⅜	6⅜	6⅜	+ ⅛	6⅜
			pfd.	100	17	17	17	+ 1	17
111⅜	69½	4	General Am. Tank	200	69½	69	69	+ ⅛	69
27⅜	17		General Asphalt	100	17⅜	17⅜	17⅜	+ ⅛	17⅜
16⅜	7		General Cable "A"	200	7⅜	7⅜	7⅜	+ ⅛	7⅜
89⅜	49⅜		General Electric	33,200	49⅜	48⅞	49⅛	+ ⅛	49⅛
11⅜	6⅜		General Foods	1,200	6⅜	6⅜	6⅜	+ ⅛	6⅜
1⅜	⅝	30c	Gen. Gas & Elec. "A"	100	1⅛	1⅛	1⅛	+ ⅛	1⅛
			General Mills	300	69	68¾	68¾	+ ⅛	68¾
89⅜	49⅜		General Motors	84,400	49⅜	48⅞	49⅛	+ ⅛	49⅛
111⅜	69½		Do. 7% pfd.	100	69½	69	69	+ ⅛	69
111⅜	69½		Gen. Outdoor Adv.	100	69½	69	69	+ ⅛	69
111⅜	69½		Gen. Outdoor Adv. "A"	100	69½	69	69	+ ⅛	69
111⅜	69½		General Public Service	100	69½	69	69	+ ⅛	69
111⅜	69½		General Railway Signal	100	69½	69	69	+ ⅛	69
111⅜	69½		Do. pfd	100	69½	69	69	+ ⅛	69
111⅜	69½		General Realty & Ut.	2,300	113½	113½	113½	— ⅛	113½
111⅜	69½		Do. pfd	100	71	71	71	— ⅛	71
111⅜	69½		General Refractories	1,400	69½	69	69	+ ⅛	69
111⅜	69½		Gen. Steel Cast. pfd.	100	69½	69	69	+ ⅛	69
111⅜	69½		Gen. Theatres Equip.	1,400	69½	69	69	+ ⅛	69
111⅜	69½		Gillette Safety Razor	1,200	69½	69	69	+ ⅛	69
111⅜	69½		Gimbel Bros.	100	69½	69	69	+ ⅛	69
111⅜	69½		Glidden Co.	100	69½	69	69	+ ⅛	69
111⅜	69½		Do. pfd	100	69½	69	69	+ ⅛	69
111⅜	69½		Gobel Adolph	100	69½	69	69	+ ⅛	69
111⅜	69½		Gold Dust	1,400	69½	69	69	+ ⅛	69
111⅜	69½		Goodrich	1,400	69½	69	69	+ ⅛	69
111⅜	69½		Do. pfd	1,400	69½	69	69	+ ⅛	69
111⅜	69½		Goodyear Tire & Rub.	1,400	69½	69	69	+ ⅛	69
111⅜	69½		Do. 1st pfd.	1,400	69½	69	69	+ ⅛	69
111⅜	69½		Gotham Silk H. pfd x.w.	1,400	69½	69	69	+ ⅛	69
111⅜	69½		Graham-Paige	1,400	69½	69	69	+ ⅛	69
111⅜	69½		Granby Con. Mining	1,400	69½	69	69	+ ⅛	69
111⅜	69½		Grand Union	1,400	69½	69	69	+ ⅛	69
111⅜	69½		Do. pfd	1,400	69½	69	69	+ ⅛	69
111⅜	69½		Granite City Steel	1,400	69½	69	69	+ ⅛	69
111⅜	69½		Grant (W. T.)	1,400	69½	69	69	+ ⅛	69
111⅜	69½		Great North. Ry. pfd.	1,400	69½	69	69	+ ⅛	69
111⅜	69½		Gt. No. Iron Ore Ctfs.	1,400	69½	69	69	+ ⅛	69
111⅜	69½		Great Western Sugar	1,400	69½	69	69	+ ⅛	69
111⅜	69½		Do. pfd	1,400	69½	69	69	+ ⅛	69
111⅜	69½		Grigsby Grunow	1,400	69½	69	69	+ ⅛	69
111⅜	69½		Gulf, Mobile & North.	1,400	69½	69	69	+ ⅛	69
111⅜	69½		Do. pfd	1,400	69½	69	69	+ ⅛	69
111⅜	69½		Gulf States Steel	1,400	69½	69	69	+ ⅛	69
22⅜	17⅜		Hahn Dept. Stores	200	22⅛	22⅛	22⅛	+ ⅛	22⅛
111⅜	69½		Hall Printing	1,400	69½	69	69	+ ⅛	69
111⅜	69½		Hamilton Watch	1,400	69½	69	69	+ ⅛	69
111⅜	69½		Hanna pfd	1,400	69½	69	69	+ ⅛	69
111⅜	69½		Hanover "B"	1,400	69½	69	69	+ ⅛	69
111⅜	69½		Harbison-Walk Ref.	1,400	69½	69	69	+ ⅛	69
111⅜	69½		Harris, Hall	1,400	69½	69	69	+ ⅛	69
111⅜	69½		Hercules Motor	1,400	69½	69	69	+ ⅛	69
111⅜	69½		Do. pfd	1,400	69½	69	69	+ ⅛	69
111⅜	69½		Hershey Chocolate	1,400	69½	69	69	+ ⅛	69
111⅜	69½		Holland Furnace	1,400	69½	69	69	+ ⅛	69
111⅜	69½		Houdaille-Hershey "B"	1,400	69½	69	69	+ ⅛	69
111⅜	69½		Household Finance pfd.	1,400	69½	69	69	+ ⅛	69
111⅜	69½		Houston Oil	1,400	69½	69	69	+ ⅛	69
111⅜	69½		Do. pfd	1,400	69½	69	69	+ ⅛	69
111⅜	69½		Howe Sound	1,400	69½	69	69	+ ⅛	69
111⅜	69½		Hudson Motor	1,400	69½	69	69	+ ⅛	69
111⅜	69½		Hupp Motor	1,400	69½	69	69	+ ⅛	69
130⅝	97	7	Illinois Central	400	97⅞	97⅛	97⅛	— ⅝	97⅜
17	13¾		Independent Oil & Gas	100	13⅞	13⅞	13⅞	— ⅛	13⅞
111⅜	69½		Indiana Pipeline	1,400	69½	69	69	+ ⅛	69
111⅜	69½		Indian Refining	1,400	69½	69	69	+ ⅛	69
111⅜	69½		Industrial Rayon	1,400	69½	69	69	+ ⅛	69
111⅜	69½		Ingersoll Rand	1,400	69½	69	69	+ ⅛	69
111⅜	69½		Inspiration Copper	1,400	69½	69	69	+ ⅛	69
111⅜	69½		Insuranshares (Del.)	1,400	69½	69	69	+ ⅛	69
111⅜	69½		Insuranshares Ct. (Md.)	1,400	69½	69	69	+ ⅛	69
111⅜	69½		Int'l. perfor pfd.	1,400	69½	69	69	+ ⅛	69
111⅜	69½		Int'l Business Mach.	100	146⅞	146⅞	146⅞	— 1⅛	148
111⅜	69½		Int'l Carrier Ltd.	1,100	69½	69	69	+ ⅛	69
111⅜	69½		Int'l Cement	1,400	69½	69	69	+ ⅛	69
111⅜	69½		Int'l Combustion Eng.	1,400	69½	69	69	+ ⅛	69
111⅜	69½		Int'l Harvester	1,400	69½	69	69	+ ⅛	69
111⅜	69½		Do. pfd	1,400	69½	69	69	+ ⅛	69
111⅜	69½		Int'l Mercantile Mar.	1,400	69½	69	69	+ ⅛	69
111⅜	69½		Int'l Match Cv. pfd.	1,400	69½	69	69	+ ⅛	69
111⅜	69½		Int'l Mer. Marine Cfs.	1,400	69½	69	69	+ ⅛	69
111⅜	69½		Int'l Nickel, Canada	77,600	69½	69	69	+ ⅛	69
111⅜	69½		Int'l Paper & P. "A"	1,400	69½	69	69	+ ⅛	69
111⅜	69½		Int'l Paper & P. "B"	1,400	69½	69	69	+ ⅛	69
111⅜	69½		Int'l Printing Ink pfd.	1,400	69½	69	69	+ ⅛	69
111⅜	69½		Int'l Ry. of Cent. Am.	1,400	69½	69	69	+ ⅛	69
111⅜	69½		Do. pfd	1,400	69½	69	69	+ ⅛	69
111⅜	69½		Int'l Salt	1,400	69½	69	69	+ ⅛	69
111⅜	69½		Int'l Shoe	1,400	69½	69	69	+ ⅛	69
111⅜	69½		Int'l Silver pfd.	1,400	69½	69	69	+ ⅛	69
111⅜	69½		Int'l Tel. & Tel.	7,600	69½	69	69	+ ⅛	69
111⅜	69½		Interstate Dept. Stores	1,400	69½	69	69	+ ⅛	69
111⅜	69½		Investors Equity	1,400	69½	69	69	+ ⅛	69
111⅜	69½		Island Creek Coal	300	69½	69	69	+ ⅛	69
140⅜	64½	3	Johns-Manville	2,400	73½	72	73	— 2	73
72	36		Jordan Motor	1,400	72	72	72	— ½	72
115	100	8	K. C. Power pfd "B"	10	114⅞	114⅞	114⅞	+ ⅛	114⅞
83⅜	41⅞	5	Kansas City Southern	300	47	46½	46½	— ½	46
11⅞	7⅝	1.60	Karstadt (Rudolf	300	8⅝	8⅝	8⅝	— ⅛	8⅝
41⅜	15	2½	Kayser (J.)	300	15⅞	15⅝	15⅝	— ⅛	15⅝
			Kelly-Springfield	1,400	69½	69	69	+ ⅛	69
45	11⅛		Do. 8% pfd.	100	11⅛	11⅛	11⅛	+ ⅛	11⅛
72⅜	19⅛	2	Kelsey-Hayes Wheel	100	19⅛	19⅛	19⅛	+ ⅛	19⅛
72⅜	19⅛		Kelvinator	2,400	19⅛	19⅛	19⅛	+ ⅛	19⅛
80	39	3	Kendall pfd	100	43	43	43	+ ⅛	43
67⅜	23	2	Kennecott	17,400	25¼	24¾	24¾	— ¼	25
28⅜	11⅜	1.40	Keystr Rubber	400	11⅜	11⅜	11⅜	— ⅛	11⅜
28⅜	11⅜	1.40	Kresge (S. S.)	400	11⅜	11⅜	11⅜	— ⅛	11⅜
28⅜	11⅜	1.40	Kress (S. H.)	400	11⅜	11⅜	11⅜	— ⅛	11⅜
43⅜	24⅜	1.60	Kroger & Toll	4,100	25⅝	25⅜	25⅜	+ ⅛	25⅜
43⅜	21	1b	Kroger Grocery	3,100	25⅝	25⅜	25⅜	+ ⅛	25⅜
113	70½	6	Lambert	1,300	80⅝	77	77⅝	+ ⅜	77
80	39½	3½	Lehigh Valley R. R.	100	39⅝	39⅝	39⅝	+ ⅛	39⅝
37⅛	19⅜	2	Lehigh Valley Coal pfd.	100	19⅜	19⅜	19⅜	+ ⅛	19⅜
37⅛	19⅜		Lehman Corp.	1,100	19⅝	19⅜	19⅜	— ⅛	19⅜
31⅛	13⅝		Libby-Owens Ford Gl.	1,000	13⅞	13⅝	13⅝	— ⅛	13⅝
113⅜	83	4	Liggett & Myers	200	88	88	88		88½
113⅜	83	4	Liggett & Myers "B"	200	88	88	88		88½
113⅜	83	4	Liggett & Myers pfd.	200	111	111	111		111
40⅛	15⅜		Lima Locomotive	300	21	20½	20½	+ ⅛	20½
40⅛	15⅜	1	Liquid Carbonic	300	21	21	21	+ ⅛	21
107⅜	83⅜	8	Loew's	21,600	85⅞	85	85⅛	+ ⅛	85⅛
107⅜	83⅜	8	Do. pfd xw.	100	107	107	107	+ ⅛	107
3	1		Loft	1,400	1⅝	1⅝	1⅝	+ ⅛	1⅝
104⅜	63½	2.90b	Loose Wiles Biscuit	400	65⅛	64⅝	64⅝	— ⅛	64⅝
104⅜	63½		Lorillard (P.)	2,600	65⅛	64⅝	64⅝	— ⅛	64⅝
12	4⅝		Louisiana Oil	700	5⅛	4⅞	4⅞	— ⅛	4⅞
111⅜	100½		Louis. Gas & Elec. "A"	100	100½	100½	100½		100½
120⅛	100½		Louisville & Nashville	100	100½	100½	100½		100½
44⅞	14⅜		Ludlum Steel	300	15	14⅝	15		15⅛
89⅜	42	3	Mack Trucks	1,100	43⅞	42⅝	42⅝	— ⅜	42⅝
104⅜	56⅛	3	Macy (R. H.)	1,100	113⅝	111⅝	112⅜	— ⅜	113⅜
15	8		Madison Square Garden	100	8⅝	8⅝	8⅝	+ ⅛	8⅝
60⅜	22		Magma Copper	1,100	27	26⅝	26⅝	+ ⅛	26⅝
60⅜	22		Mank. El. Mod. Old	200	27	27	27		27
19⅜	7		Marconi Int.	300	8	8	8	+ ⅛	8
44⅜	14⅛		Marine Midland	100	14⅜	14⅜	14⅜	+ ⅛	14⅜
44⅜	14⅛		Market Street Ry.	100	14⅜	14⅜	14⅜	+ ⅛	14⅜
44⅜	14⅛		Marmon Motor	100	14⅜	14⅜	14⅜	+ ⅛	14⅜
49⅜	25⅜		Marshall Field	300	25⅜	25⅜	25⅜	+ ⅛	25⅜
41⅜	2		May Dept. Stores	2,400	31¾	31	31	+ ⅛	31
37⅜	21		Maytag	1,000	21⅜	21⅛	21⅛	+ ⅛	21⅛
37⅜	21	4½b	McKeesport Tin	1,000	21⅜	21⅛	21⅛	+ ⅛	21⅛
37⅜	21		McKesson & Robbins	1,000	21⅜	21⅛	21⅛	+ ⅛	21⅛
37⅜	21		Do. pfd	1,000	21⅜	21⅛	21⅛	+ ⅛	21⅛
37⅜	21		McLellan Stores	1,000	21⅜	21⅛	21⅛	+ ⅛	21⅛
37⅜	21		Mengel	1,000	21⅜	21⅛	21⅛	+ ⅛	21⅛
37⅜	21		Mexican Seaboard Oil	1,000	21⅜	21⅛	21⅛	+ ⅛	21⅛
37⅜	21		Miami Copper	1,000	21⅜	21⅛	21⅛	+ ⅛	21⅛
37⅜	21		Mid-Continent Petroleum	1,000	21⅜	21⅛	21⅛	+ ⅛	21⅛
37⅜	21		Midland Steel	400	21⅜	21⅛	21⅛	+ ⅛	21⅛
37⅜	21		Do. 1st pfd	400	21⅜	21⅛	21⅛	+ ⅛	21⅛
37⅜	21		Minn. Moline Imp.	400	21⅜	21⅛	21⅛	+ ⅛	21⅛
37⅜	21		Minn.-Honey. Reg.	400	21⅜	21⅛	21⅛	+ ⅛	21⅛
37⅜	21		Do. pfd	400	21⅜	21⅛	21⅛	+ ⅛	21⅛
37⅜	21		Missouri Pacific	400	21⅜	21⅛	21⅛	+ ⅛	21⅛
37⅜	21		Missouri Pacific pfd	1,400	21⅜	21⅛	21⅛	+ ⅛	21⅛
37⅜	21		Mohawk Cot. Mills	400	21⅜	21⅛	21⅛	+ ⅛	21⅛
37⅜	21		Montgomery Ward	11,400	21⅜	21⅛	21⅛	+ ⅛	21⅛
37⅜	21		Moon Motor	400	21⅜	21⅛	21⅛	+ ⅛	21⅛
37⅜	21		Motor Wheel	400	21⅜	21⅛	21⅛	+ ⅛	21⅛
37⅜	21		Mullins Mfg.	400	21⅜	21⅛	21⅛	+ ⅛	21⅛
37⅜	21		Murray Corp.	1,400	21⅜	21⅛	21⅛	+ ⅛	21⅛
89⅜	39		Nash Motors	2,200	47⅞	47⅜	47⅜	+ ⅛	47⅜
37⅜	21		National Acme	400	21⅜	21⅛	21⅛	+ ⅛	21⅛
37⅜	21		National Biscuit	400	21⅜	21⅛	21⅛	+ ⅛	21⅛
37⅜	21		National Cash Register "A"	400	21⅜	21⅛	21⅛	+ ⅛	21⅛
37⅜	21		Nat'l Dairy Products	400	21⅜	21⅛	21⅛	+ ⅛	21⅛
37⅜	21		National Distillers	400	21⅜	21⅛	21⅛	+ ⅛	21⅛
37⅜	21		National Lead	400	21⅜	21⅛	21⅛	+ ⅛	21⅛
37⅜	21		Nat'l Power & Light	11,200	21⅜	21⅛	21⅛	+ ⅛	21⅛
37⅜	21		National Steel	400	21⅜	21⅛	21⅛	+ ⅛	21⅛
37⅜	21		National Supply	400	21⅜	21⅛	21⅛	+ ⅛	21⅛
37⅜	21		National Tea	400	21⅜	21⅛	21⅛	+ ⅛	21⅛
37⅜	21		Nevada Con. Copper	7,400	21⅜	21⅛	21⅛	+ ⅛	21⅛
37⅜	21		New Orleans, Tex. & M.	400	21⅜	21⅛	21⅛	+ ⅛	21⅛
37⅜	21		New York Central	1,200	21⅜	21⅛	21⅛	+ ⅛	21⅛
37⅜	21		N. Y. C. & St. L.	400	21⅜	21⅛	21⅛	+ ⅛	21⅛
37⅜	21		N. Y. C. & St. L. Rights	400	21⅜	21⅛	21⅛	+ ⅛	21⅛
37⅜	21		N. Y. C. & St. L. pfd.	400	21⅜	21⅛	21⅛	+ ⅛	21⅛
37⅜	21		New York Rys. pfd.	400	21⅜	21⅛	21⅛	+ ⅛	21⅛
37⅜	21		N. Y. Steam $7 pfd.	400	21⅜	21⅛	21⅛	+ ⅛	21⅛
37⅜	21		N. Y. Steam $6 pfd.	400	21⅜	21⅛	21⅛	+ ⅛	21⅛
37⅜	21		North American	400	21⅜	21⅛	21⅛	+ ⅛	21⅛
37⅜	21		North Am. Aviation	400	21⅜	21⅛	21⅛	+ ⅛	21⅛
37⅜	21		North German Lloyd	400	21⅜	21⅛	21⅛	+ ⅛	21⅛
37⅜	21		Northern Central	400	21⅜	21⅛	21⅛	+ ⅛	21⅛
37⅜	21		Northern Pacific	400	21⅜	21⅛	21⅛	+ ⅛	21⅛
37⅜	21		Ohio Oil Co.	1,400	21⅜	21⅛	21⅛	+ ⅛	21⅛
37⅜	21		Oliver Farm	400	21⅜	21⅛	21⅛	+ ⅛	21⅛
37⅜	21		Do. Cvt. pfd.	400	21⅜	21⅛	21⅛	+ ⅛	21⅛
37⅜	21		Do. Cvt. pfd. Series	400	21⅜	21⅛	21⅛	+ ⅛	21⅛
37⅜	21		Omnibus	400	21⅜	21⅛	21⅛	+ ⅛	21⅛
37⅜	21		Otis Elevator	400	21⅜	21⅛	21⅛	+ ⅛	21⅛
37⅜	21		Owens Ill. Glass	400	21⅜	21⅛	21⅛	+ ⅛	21⅛
107⅜	87⅛		Pacific Gas & Electric	400	21⅜	21⅛	21⅛	+ ⅛	21⅛
21⅜	21⅜		Pacific Lighting	400	21⅜	21⅛	21⅛	+ ⅛	21⅛
37⅜	21		Pacific Tel. & Tel.	400	21⅜	21⅛	21⅛	+ ⅛	21⅛
37⅜	21		Do. pfd	400	21⅜	21⅛	21⅛	+ ⅛	21⅛
37⅜	21		Packard Motor	2,500	21⅜	21⅛	21⅛	+ ⅛	21⅛
37⅜	21		Pan-Am. Petroleum "B"	400	21⅜	21⅛	21⅛	+ ⅛	21⅛
37⅜	21		Panhandle Prod. & Ref.	400	21⅜	21⅛	21⅛	+ ⅛	21⅛
37⅜	21		Paramount Publix	2,500	21⅜	21⅛	21⅛	+ ⅛	21⅛
37⅜	21		Park Utah	400	21⅜	21⅛	21⅛	+ ⅛	21⅛
37⅜	21		Penick & Ford	400	21⅜	21⅛	21⅛	+ ⅛	21⅛
37⅜	21		Penn Coal & Coke	400	21⅜	21⅛	21⅛	+ ⅛	21⅛
37⅜	21		Penney (J. C

OIL NEWS

BY HOWARD KEGLEY

A refinery to handle production from the Terra Bella field near Porterville in Tulare county, is not a pressing demand, according to reports from a meeting of the stockholders of the Terra Bella Oil Company, whose Gardner No. 1 was the county's first commercial oil producer.

Since discovery of the field, only three other wells have developed sufficient flow to determine in a measure what the district may eventually expect. Oil officials are inclined to wait a little longer before expending funds for a refinery unless it is really a necessity.

Reports from the Terra Bella field are to the effect that its oil has a showing of ichthyol, a by-product utilized for medicinal purposes. It has been known for years that the Devil's Den district, where shallow production has been obtained, also has yielded oil containing ichthyol.

According to geologists, about four pounds of ichthyol are obtained from a barrel of oil, and only where there is an abundance of it. It is said to sell for $20 per pound. In a district between Sonoma and Solano, in Napa county, showings of ichthyol have been obtained in several shallow holes drilled for oil, and in the Hohs River country in Washington ichthyol was found in a water well. What little ichthyol is needed in this country is said to be imported from the Tyrol district of Austria.

Bailing for Test

The cement plug yesterday was drilled out in the Prairie Oil and Gas Company's Sexton No. 1 wildcat east of the Ventura-avenue oil field and the project is expected to be bailing for a water shut-off in a few days. Bottom of the hole is at 7358 feet, with six and five-eighths inch casing set to 7327 feet.

It has not been determined whether a production test will be made in this hole, because of its failure to penetrate a satisfactory amount of oil sand. A few stringers of oil sand were encountered higher in the hole and an occasional pocket of gas penetrated, according to officials.

May Make Location

With the time approaching when the Prairie Oil and Gas Company's drilling obligations must be fulfilled, it is believed that the company will make a location soon on the El Capitan ranch, embracing [illegible] acres in Santa Barbara county.

Prairie Oil's property extends along the coast a short distance west of Elwood, up to and adjacent to the General Petroleum Corporation's Erburu holdings, where considerable shallow production has been developed at about 1300 feet within the past year. Field scouts believe that Prairie Oil will stake a location quite near the ocean and will endeavor to find deep production.

The General Petroleum Corporation's Erburu No. 8, nine miles west of the productive Elwood oil field, is making progress, with the drill below 3600 feet, and is understood to have encountered a few stringers of oil sand. General's seven Erburu projects that were placed on production remain shut in to aid the State-wide oil-curtailment program.

Brings in One

The Dabney-Johnston Oil Corporation brought in another good producer yesterday. Its No. 76, in the southeasterly portion of the Signal Hill field, was completed for an initial flow of 2000 barrels of oil a day from the deep zone. Several days ago the Shell Oil Company's Nesa No. 12, in the same general vicinity, came in at the rate of 2000 barrels daily.

Signal Hill's daily production has been holding up well because of the recent completion of a half-dozen projects. Richfield, Shell, Chiksan and Vesta each brought in producers that have kept the field producing in excess of 97,000 barrels daily.

Drilling Permits Increase

Included in the list of drilling permits issued last week by the State Mining Bureau is that of Caroline C. Spalding's Tideland Permit No. 93-5 in the Elwood oil field. Caroline Spalding's permit adjoins Tideland Permit No. 92, controlled by the Pacific Western Oil Company, and will be operated by Pacific Western. Permit has been granted for her Blue Goose No. [illegible]

Of the twenty-eight new permits issued last week, sixteen were in the Venice oil field, four at Signal Hill, three in the fields of [illegible] county, two at Kettleman Hills and one in the Elwood field.

Following are the permits for Venice: Island Petroleum Company's No. 1, Speedway Oil Company's No. 1, [illegible] Bradley King No. 1, Venice Consolidated Oil Company's No. 1, [illegible] Petroleum Corporation's No. [illegible], Clark Oil and Royalties Corporation's No. 2 and 3, Coloma Oil Corporation's Coloma No. 2, Barnsdall-Cypress combination's Burks No. 9, No. 10, No. 12; Beaudette [illegible] Petroleum Company's No. 1, [illegible] Freeman's No. 2, Pan California Oil Corporation's No. 10, Pan [illegible] Petroleum Company's No. 4, [illegible] Catalina Oil Company's No. 1.

Signal Hill permits included Richfield Oil Company's Bernstein No. [illegible], Fred G. Delaney Trust's Trust No. 1, Shell Oil Company's Babb & [illegible] No. 7, and Dabney-Johnston Oil Corporation's No. 83. The remainder were Palisades Petroleum Corporation's No. 2 on Sec. [illegible]-27, in Santa Barbara county; [illegible]-Canfield Midway Oil Company's No. 88, in Midway district; Texas Company's J. D. Martin No. 1, in north Belridge district; California Star Oil Company's No. 1-40 at Kern River; Superior Oil Company's Huffman No. [illegible] and Richfield Oil Company's [illegible] No. 1, in Kettleman Hills field.

Maintains High Rate

Average daily production from the Superior Oil Company's Huffman No. 1 on the north dome of the Kettleman Hills field has been maintained above 13,000 barrels of oil during the past week, and may go higher, is the belief of scouts watching it perform. Superior's new casing-head gasoline plant is understood to be completed and equipped to treat a daily yield of 80,000,000 cubic feet of gas.

To Resume Session

The Kettleman Hills oil and gas conservation committee adjourned late yesterday in the assembly rooms of the California Oil and Gas Association, and will continue at 10 a.m. today its discussion concerning the future development of the Kettleman Hills oil field. William Reinhardt, chairman, has been presiding during the discussion with engineers and officials of the various companies operating in that field while endeavoring to establish the bounds of the north dome structure.

Spuds In

The Continental Oil Company has spudded in Hellman No. 1 in the San Marcos district of San Luis Obispo county and will try to find deep production in an area that has not heretofore been tested. This project is about eight miles northwest of Continental's 6000-foot test that failed to develop anything interesting several months ago.

Offer of New Trust Expected

Headed by General Shares Corporation of Chicago, a nation-wide group of investment houses will soon offer a new fixed investment trust, Leaders of Industry Shares, to be issued in two series, one of the maximum return type and the other of the capital accumulation type, according to an announcement yesterday by Howard Clamen, local manager.

Both series will have portfolios of the same stocks and will incorporate some new and modern structural features in the fixed trust field.

COLORADO FUEL AND IRON LOSS SHOWN

NEW YORK, Oct. 29.—Colorado Fuel and Iron Company for the quarter ended September 30, last, today reported a net loss of $774,793, as against profits of $294,087 before Federal taxes in the September quarter of last year. For the first nine months of this year net profits totaled $844,259 before Federal taxes, as against $1,623,541 in the 1929 period and were equal after allowance for Federal taxes and dividend requirements on the preferred stock to $1.83 a share on the common stock, as compared with $3.89 a share on the common in the 1929 period.

LIVE-STOCK MARKET

(Furnished by Federal-State Live-Stock Market News Service.)

ESTIMATED RECEIPTS

	Cattle	Calves	Hogs	Sheep
Los Angeles	400	500	200	600
Chicago	12,000	2,000	18,000	13,000
Kansas City	8,000	[illegible]	8,000	10,000
Omaha	[illegible]	[illegible]	6,000	12,000
St. Paul	[illegible]	3,300	17,000	4,500
Denver	2,400	50	600	19,300
Fort Worth	3,000	1,800	800	500
Total	36,000	10,650	47,600	60,000
Week ago	31,900	9,525	45,500	56,700

LOS ANGELES MARKET

CATTLE—Fresh supply was confined largely to she stock and calves from southwestern and California points. No steers or yearlings were available early but two loads of Imperial Mexicans were expected shortly after noon. Holdovers of nearly 400 did not include anything of quality. Trade was a peddling affair and practically all of the matured cattle were disposed of. Prices were rather uneven, but in the absence of better grades of cattle, little change was evident. A few odd head of steers went for feeding purposes at 7.00, with others down to 5.00. A few cows of low medium quality made 5.25@5.75, with three loads of Californias at 5.00, with a few out at less money. Bulk of other cows were low cutters and cutters selling at 2.50@4.25. A scattering of medium to good bulls brought 4.60@6.00.

CALVES—A good supply of fresh calves and 355 held over from Tuesday were slow selling, with quite a few lots unsold after noon. Prices, however, were little changed at the week's decline. A few low grade vealers brought 10.00 and a small lot of light Arizona calves made 9.00. Bulk of the heavier Arizona and New Mexico calves went to both killers and feeders made 7.25@8.25, with odd head of very common down to 5.00.

HOGS—The local trade was of short duration at about steady rates. One load of good 180-pound Nebraskas brought 11.25, with a freight deduction, but it was thought by members of the trade that similar hogs would bring about the same price to local interests. A load of much plainer 162-pound easterns scored 10.85 and sizable lots of 170 to 211-pound local feds brought 10.40@10.50. A few packing sows were taken at 8.50@9.00.

SHEEP—With only five decks of mediocre New Mexico lambs available, trade was very slow and prices were no criterion as to where good to choice lambs would sell. Nearly two decks of 68-pound lambs brought 6.00, with a package of 98-pound wethers at 4.50. A few of the remaining lambs were expected to sell around 6.00, with about three decks of feeders bid around the 5.00 mark. Medium to choice lambs, 78 pounds down, are quoted at 7.00@8.25. Late Tuesday two decks of 85-pound California lambs brought 6.75.

YESTERDAY'S QUOTATIONS

Slaughter cattle and calves: Steers, 600 to 900 pounds, medium, 7.00@7.85; common, 5.50@7.00; 900 to 1100 pounds, good, 7.85@8.50; medium, 6.90@7.85; common, 5.75@6.90; 1100 to 1300 pounds, good, 7.85@8.50; medium, 6.85@7.85. Heifers, 550 to 850 pounds, good, 6.75@7.50; medium, 6.00@6.75; common, 5.00@6.00. Cows, good, 5.75@6.25; common and medium, 4.50@5.75; low cutters and cutters, 2.50@4.50. Bulls, yearlings excluded, good beef, 5.50@6.25; cutter to medium, 3.75@5.50. Vealers, milk fed, good and choice, 10.75@12.50; medium, 8.75@10.75; cull and common, 6.00@8.75. Calves, 250 to 500 pounds, good and choice, 7.00@9.50; common and medium, 5.25@7.00.

Hogs, light light, 140 to 160 pounds, good and choice, 10.40@11.25; light weight, 160 to 180 pounds, good and choice, 10.60@11.25; 180 to 200 pounds, good and choice, 10.40@11.25; medium weight, 200 to 220 pounds, good and choice, 10.10@11.00. Packing sows, 275 to 500 pounds, medium to good, 7.50@9.00. Slaughter pigs, 100 to 130 pounds, good and choice, 10.00@11.00. (Soft or oily hogs and roasting pigs excluded in above quotations.)

Slaughter sheep and lambs: Lambs, 75 pounds down, good and choice, 7.75@8.25; medium, 7.00@7.75; 76 to 90 pounds, good and choice, 7.50@8.25; medium, 6.50@7.50; all weights, common, 5.50@7.00. Ewes, 90 to 120 pounds, medium to choice, 2.75@3.75; all weights, cull and common, 1.25@2.75.

OUTSIDE MARKETS

SOUTH SAN FRANCISCO, Oct. 29. (AP)—Hogs, 1100; steady to strong; load 165-pound Californias, 10.90; car 150-pound Idahos, 10.75; packing sows steady, 8.50@9.00.

Cattle, 625, includes 75 show stock; desirable killing steers strong, others steady; load good 1100-pound California steers, 8.40; four cars near-good 950 to 1125-pound intermountains, 7.75@7.85; heifers, 6.75; 800 to 1150-pound cows and heifers, 6.00; load 1010-pound cows, 5.75; balance about five loads feeders for Thursday's sale.

Calves, none; vealers steady, 10.75@11.00.

Sheep, 300; two cars Washington lambs displayed about steady; good to choice 75 pounds down lambs, 8.25.

CHICAGO, Oct. 29.—Hogs, 18,000; strong to 10c higher; 160 to 200 pounds, 9.25@9.50; 250 to 350 pounds, 9.40@9.65; packing sows, 7.75@8.85; pigs, 8.50@9.25.

Cattle, 12,000; calves, 2000; scarce, steady; steers, 600 to 900 pounds, 11.50@12.75; 1300 to 1500 pounds, 9.25@12.75; heifers, 9.50@13.00; cutters, 3.25@4.00; bulls, 5.35@6.75; vealers, 9.00@11.50; stocker and feeder cattle, steers, 6.75@9.00.

Sheep, 13,000; strong to 25c higher; better grade fat lambs scarce and showing most advance; natives, 8.00@8.50; range feeders, 6.50@6.75; lambs, 90 pounds down, 7.50@8.75; ewes, 2.00@3.75; feeding lambs, 6.75@7.50.

KANSAS CITY, Oct. 29.—Hogs, 56,000; 10@15c higher; 170 to 300 pounds, 9.15@9.30; packing sows, 7.50@8.50.

Cattle, 9000; scarce, steady; yearlings, 11.50@12.25; fed steers, 8.50@11.00; cows, 4.25@5.25; vealers, 8.00@10.00; stockers and feeders, 6.00@8.00.

Sheep, 10,000; slow, very little done; native lambs and few sales westerns about steady at 7.50 down; best westerns held above 7.75.

DENVER, Oct. 29.—Hogs, 600; fairly active, 10@15c higher; bulk 180 to 220 pounds, 9.25@9.40; light sows, 8.00.

Sheep, 19,300; nothing done on fat lambs, prospects higher; ewes, 3.00; no early action on feeding lambs; feeding ewes, 3.00.

Cattle, 2400; about steady; grass fat steers, 6.00; heifers, 7.00@7.25; cows, 5.00@5.50; stockers and feeders, 7.75 down.

Further Crude Cuts Effected

PITTSBURGH, Oct. 29. — All grades of Somerset Kentucky crude oil have been reduced 20 cents a barrel, the new prices being 94 cents a barrel for crude in Eureka Pipe Line Company lines, $1.10 in Cumberland Pipe Line Company lines and 97 cents for Wayne district crude in Cumberland lines.

DALLAS, Oct. 29.—Effective today, Magnolia Petroleum Company has posted reductions in crude-oil prices where it purchases on a gravity basis in Louisiana and Arkansas, the cuts ranging from 34 cents on the lowest gravities to 50 cents on the highest. The reductions follow changes made recently in the Midcontinent and Texas fields.

Offering of New Straus Unit Out

S. W. Straus & Co. has completed the formation of Straus-Manhattan Company, Inc., a wholly owned subsidiary, which is now offering $5,000,000 Straus-Manhattan short-term first mortgage 6 per cent convertible collateral trust bonds at par.

Assets of the new unit must be confined to holdings of bonds or certificates secured by first mortgages upon real estate located in the Borough of Manhattan, all either improved or in the course of improvement.

STEVENS CHAIRMAN OF CHICAGO RESERVE

WASHINGTON, Oct. 29. (AP)—The Federal Reserve Board today appointed Eugene M. Stevens, Chicago banker, as chairman of the board of the Federal Reserve Bank of Chicago, succeeding William A. Heath, who will retire on December 31, next.

Heath, who announced his decision to retire a year ago, has held the post since 1917. Stevens has been president of the Continental Illinois Bank and Trust Company and its affiliated organizations, the Continental Illinois Company.

PRODUCE MARKET

(United States Bureau of Markets.)

Yesterday's vegetable market was generally dull, fruits steady under moderate trading. Apples steady; avocados firm; beans firm; bunched vegetables dull; figs weak; grapes steady; grapefruit weaker; lettuce firm; peas very steady; pears firm; squash weak; strawberries steady; tomatoes weak.

APPLES—Per cwt., Watsonville, Bellflowers, 2.00@2.10, few 2.25; Newtowns, 2.00@2.25, few 2.50; White Winter Pearmain, 2.00@2.25. Tuolumne county, Delicious, per pound, 4½; Spitzenbergs, 4. Utah, Jonathans, 2¾@3. Washington, Jonathans, 2¾@3, few best 3¼; Rome Beauty, 3. Idaho, Jonathans, 3@3½, few 3¾; Rome Beauty, baskets, Idaho, Jonathans, 1.25@1.50; Delicious, 2.00@2.15; Rome Beauty, 1.50@1.60. Utah, Jonathans, 1.25@1.40. Boxes, Washington, Jonathans, extra fancy, 88s-100s, 1.50@1.75; 113s-163s, 1.75@1.87; few best from cold storage, 2.00@2.10; Delicious, extra fancy, 88s-125s, 2.75@3.00; Rome Beauty, extra fancy, 72s-88s, 2.15@2.25; 100s-125s, 2.00@2.10; fancy 72s-88s, 1.85@2.00. Jonathans, face and fill, 1.30@1.35. Utah, face and fill, Jonathans, 1.35@1.40; Delicious, 2.25. Hood River, Spitzenbergs, extra fancy, 100s-125s, mostly 2.25.

ARTICHOKES—Per box, 48s-60s, Davenport, ordinary, 2.50; best fresh stock, 3.00, 72s, mostly 2.50. San Luis Obispo, 48s-60s, best, 3.00.

ASPARAGUS—Imperial Valley, dozen bunch crates, fancy, 4.00@4.25; extra choice, 3.00@3.25; choice, 2.00@2.50; unclassified, 1.75@2.00.

AVOCADOS—Local, loose, pound, Fuertes, 22@25; Puebla, large, 25@30; small, 15@20; Harmons, Ganters, 13@18, few 20.

BANANAS—Per pound, mostly 4½.

BEANS—Local, pound, Kentucky Wonder, 5@7; Limas, 3@3½; few best, 4; Wax, 4@6.

BLACKBERRIES — Watsonville, 12-cup trays, 1.25@1.50; few low as 1.00.

BROCCOLI—Pound, Central Coast, 5@6.

BRUSSELS SPROUTS—Pound, Davenport, best, 8@9; ordinary, 5@6. San Luis Obispo, few 6.

BUNCHED VEGETABLES—Local, dozen bunches, beets, 25@30; carrots, 20@25; mustard, 10@15; parsley, 10@15; radishes, 10@12½; spinach, 15@20; turnips, 20@25.

CABBAGE—Local, crates, mostly 50, few high as 65.

CAULIFLOWER—Field crates, local, 60@75; few best, 85; ordinary, 40@50.

CELERY—Venice, crates, 1.25@1.50; hearts, 1.00@1.20 per lettuce crate.

CORN—Local, Chino, fair quality, mostly around 60; few 75; ordinary, 40@50.

CUCUMBERS—Local, Central Coast, lugs, 75@90; few, 90@1.00; Imperial Valley, best, 75@85; ordinary, 50@65.

EGGPLANT—Local, per pound, best, 2½@3; ordinary low as 1½. San Diego, Bakersfield, Coachella Valley, per pound, best mostly 4; ordinary, 3@3½.

FIGS—Local, pound, Brunswicks, mostly 3@5; few best, 7.

GRAPES—San Joaquin Valley, pound, Tokays, 2½@3, few 3½; poorly colored, 2. Ribiers, Servian Blues, Ladyfingers, Champagne, 2½@3; Malagas mostly 2. Dattiers mostly 3. Cornichon, seedless, 1½@2. Local, pound, Muscats, 3@3½; Cornichons, Malagas, mostly 2. Tokays, 2½@3. Per ton: Missions, Carignanes, Muscats, 25.00@30.00, few 35.00. Escondido, Muscats, pound, 3.

GRAPEFRUIT—Per box, Imperial Valley, market pack, very good quality, 64s-100s, 3.50@4.00, few 4.25. Salt River Valley, fancy, 64s-100s, 4.75. Yuma, fancy 64s-100s, 4.25.

LEMONS—Loose, standards, tree ripes, boxes, best, 2.25@2.50; poorer, 1.00@2.00. Fancy, 300s, 5.25@5.50; 360s, 4.50@5.25.

LETTUCE—Crates Icebergs, Salinas, iced, 4-5 dozen, 3.00@3.25; fair quality and condition, low as 2.50. Dry pack, Lompoc, fair quality, 2.75@3.00, few best, 3.50@3.75. Santa Maria, Guadalupe, fair quality, 2.75@3.00; poor low as 2.00.

MELONS—Honeydews, Imperial Valley, pony 12s, mostly 1.00; cantaloupe crates, jumbo 36s, 1.75@2.00. Local, loose, standard 12s-16s, 75@1.00. Per ton: Casabas, Golden Beauty, 17.50@22.50; Persians, 20.00@25.00.

LEEKS—Crates, mostly 1.75.

ONIONS—Green, local, crates, mostly 1.75.

ONIONS—Local, street sales, Spanish, sacked cwt., 85@90; few 1.00. Lugs, 30@35.

ORANGES—Boxes Valencias, fancy 100s, 6.75@7.00; 126s, 7.50; 150s, 7.75; 176s-216s, 8.25@9.00. Loose, orchard run, medium size, 4.00@4.50; standards, 3.00@3.50; Navels, off bloom, loose, small, 3.00@3.50; medium, 3.75; large, 4.00.

PEAS—Lompoc, sacked, 7@9. Visalia, Delano, crated, pound, 12@14, very few higher. Sacked, 8@11. Imperial Valley, sacked, 8@10. Central Coast, crated, 10@14, according to quality.

PEACHES—San Joaquin Valley, pound, Millers Late, best well colored, 6½@7; poorer, 4@5½. Yucaipa, pound, Millers Late, 4@5.

PEARS—Lake county, Bartletts, pound, 4@4½. Boxes, 135s-225s, 1.40@1.50. Little Rock, Bartletts, pound, 2½@3½, few fancy, 4@4¼; poorer, 2@2¼. Placer county, pound, Winter Nelis, 3½@4, mostly 3½. King City, Clairgeaus, 2½.

PEPPERS—Local, lugs, California Wonder, 35@40; Chinese Giant, 25@30.

PERSIMMONS—Local, pound, 3@4; best, 5@6.

POMEGRANATES—San Joaquin Valley, pound, 1½@2, few best, 2½.

QUINCES—Pound, Placer county, pineapple, 3@3½. Local, 1½@2.

RASPBERRIES — Watsonville, 12-cup trays, best, 2.00@2.25, few fancy higher; ordinary mostly 1.75.

RHUBARB—Cherry, apple boxes, best, 60@75, ordinary, 40@50. Strawberry, lugs, best, 50@60.

SQUASH—Local, lugs, White Summer, best, 60@65; Italian, 40@50; yellow, 75@85.

POTATOES—Closing Tuesday, opening Wednesday, brokers sales, Stockton, sacked cwt., Burbanks, 2.00@2.10, few special marks high as 2.50; fair quality, 1.60@1.75; poorer, 1.25@1.40. Per sack, washed, 2.00@2.50. Idaho, sacked cwt., Russets, U.S. No. 1, 1.75@1.80; U. S. No. 2, mostly 1.25. Utah, sacked cwt., Russets, U.S. No. 1, 1.70@1.75; few 1.80.

TOMATOES—Per lug, Stone, local, 40@60, mostly 50. Orange county, 60@75; ordinary, 40@50. Central Coast District, Globes, 60@75, few higher; ordinary, 50.

SWEET POTATOES—Local, lugs, Jerseys, Jams, 75@90. San Joaquin Valley, pound, best, 2½@3; ordinary, 2¼.

LAST RITES CONDUCTED FOR OIL MAN

Edward I. McCray, Pioneer of Petroleum Industry in State, Laid to Rest

With the death of Edward I. McCray, whose funeral was conducted at Forest Lawn yesterday, a pioneer of the oil industry of California passed.

Mr. McCray was born in Western Pennsylvania sixty-six years ago and came to California in 1884 at the request of Lyman Stewart and W. L. Hardison, the founders of the Union Oil Company. He assisted in drilling many of the first oil wells in Ventura county, and drilled the first well on the Camarillo ranch at the foot of the Conejo grade, where oil is yet being produced.

Temporarily leaving the California oil fields, Mr. McCray about 1890 engaged in the machinery business at Sydney, Australia, where he remained for about thirty years, returning occasionally to California and never relinquishing his citizenship. He was long associated with his brothers, the late M. L. McCray and L. A. McCray, in various oil activities in California, and with them and R. J. Dillon, Dan Murphy and W. I. Hollingsworth he established the townsite of El Segundo and induced the Standard Oil Company to build its refinery there.

Finally returning to California in 1920 he engaged with his brothers in the development of subdivisions and valuable realty holdings in Los Angeles and vicinity. He maintained a residence at 2151 Hollyridge Drive, Hollywood.

While in Australia he was married and leaves his widow, Elizabeth A. McCray, three sons, Edward Ivor, Allan Archer, Robert James and Maurice Coyle; two brothers, L. A. McCray and Bert McCray, and a sister, Mrs. Mina Schwarz.

Women Admit Being Drunk on County Highway

Helen Reynolds, 22 years of age, and her aunt, Mary McAllister, 37, were given ten-day suspended jail sentences by Municipal Judge Eagan yesterday when they entered pleas of guilty to a charge of being drunk on a county highway.

Robbery charges against the pair were dismissed by Municipal Judge Ballard Tuesday. They were arrested after H. A. Leonard, 1121 West Kensington Road, complained that they robbed him of $2 after he picked them up on the road, but Judge Ballard declared that Leonard's statement, which both women denied, was not sufficient to warrant a trial.

The jail sentence was suspended by Judge Eagan yesterday because they had spent a week in jail awaiting trial.

Negro Physician Must Face Trial on Dope Charges

Dr. Darrington Weaver, Negro physician, must stand trial in Superior Court for his asserted dope ring on Central avenue, Municipal Judge Frederickson ordered yesterday. Weaver was held on five charges of selling narcotics in violation of the State Poison Act. His bail was set at $3000.

Acting Captain Chitwood of the police narcotic detail testified that he sent a woman operative to Weaver's office at 5010½ Central avenue and that she purchased cocaine on five occasions. Drugs valued at $10,000 were seized in Weaver's office, Chitwood said.

Vick Financial Reports Status

NEW YORK, Oct. 29. — Vick Financial Corporation reported today net profits for nine months ended September 30, of $373,315 after loss from sale of securities and other charges, including taxes, equal to 31 cents a share on 1,216,995 common shares.

Company stated the book value of common stock as of September 30, was $8.91 a share with securities valued at closing prices the same date and 31,400 shares of the corporation's own stock held in the investment account at cost. Charles S. Munson, director and vice-president of Air Reduction Company, was elected a director and member of the finance committee. Regular quarterly dividends were declared.

HARD OF HEARING WILL HAVE TEA AT EL PASEO

The Los Angeles League for the Hard of Hearing will have a reception and bridge tea at El Paseo de Los Angeles and the Avila adobe house Saturday afternoon, November 15, from 1 p.m. to 5 p.m. Tables for bridge may be reserved in advance. Mexican musicians and Spanish dancers will add their note of gayety and color. In appropriate costumes the members of the league will evoke the spirit of hospitality for which the Avila adobe house was famous in the early days of our history.

NET EARNINGS DROP

NEW YORK, Oct. 29.—American-Brown Boveri Electric Corporation for the nine months ended September 30, last, today reported net profits of $48,234, as against $560,618 in the 1929 period. September quarter net loss was $103,822, as against a net loss of $131,586 in the 1929 period.

ELLIOTT SPEAKER

James W. Elliott, secretary-manager of the Los Angeles Curb Exchange, was the principal speaker at a luncheon meeting yesterday of the Gyro Club, held at the Lankershim. Mr. Elliott spoke on the relation of the stock market to the economic growth of the country and the functions and organization of the Los Angeles Stock and Curb exchanges.

UNDERCOVER MAN BRANDS REDS AS MOSTLY 'YELLOW'

That the Reds in America are not red, but yellow, is the opinion of Maj. Louis La Place, formerly of the San Francisco intelligence department and for two years in the same branch of work for the American Expeditionary Forces in France. He is visiting at the home of F. T. Zimmerman, 3013 Buckingham Road, and yesterday expressed himself regarding the Communist demonstrations throughout the country.

"I think these people are jokes as far as revolutionists are concerned," he said. "I was with Emma Goldman as an undercover man for the San Francisco police in the period before the war when the I.W.W. forces were active on the Coast. Twenty avowed rebels were conferring with her about seizing Lower California and establishing a republic when they heard the patrol wagon coming. All but four beat it down the alley as fast as they could go.

"These Communists are just like the Chicago racketeers, the heist men and others of antisocial nature. The mainspring of the whole affair is vanity. They want to get into the spotlight some way. The first thing a hold-up man does is to read the papers for a description of his hold-up. I imagine that the Communists do the same thing when they incite a riot and stop a lot of police clubs with their heads. The whole thing to me is incredibly stupid. I do not think they will be a danger in America—even if they were armed, which I do not believe they are. Too much attention is paid them and that is what they want."

Maj. La Place was an undercover man with the "wobblies" for five months and came to know them intimately and to know their motives.

HONORS PAID GIRL WINNER IN CONTEST

Osteopaths at Monte Sano Hospital Banquet Hear Guest Speaker

Ninety prominent osteopathic physicians in Los Angeles and vicinity paid honor to a young woman still in her 'teens last evening in connection with a banquet given by the directors of Monte Sano Hospital and Sanatorium to the members of the attending staff.

The guest receiving special distinction was Miss Doris Granicher, a student in the Glendale Junior College, soon to enroll as a full-fledged student of osteopathy. Last September she won the first prize in a State-wide contest conducted by the California Osteopathic Association on the general theme, "Osteopathy as a Profession."

Miss Granicher's prize was a four-year scholarship in the Osteopathic College of Physicians and Surgeons. Eleven other competitors in the contest, as winners of district contests, won a single year's scholarship.

Besides an address by the young guest of honor the program included a review of the progress of Monte Sano Hospital and a tour of inspection of the new administration building in which the banquet was held. This structure has just been completed and brings the total valuation of this hospital property to more than $300,000.

'Model' Seeker on Trial Today for Vagrancy

Stafford C. Campbell, arrested a month ago following complaints of several women that he made improper advances to them when they went to his office at 845 South Broadway seeking jobs as models, is scheduled to go on trial in Municipal Judge Sheldon's court today on vagrancy charges.

When arrested, police reported, Campbell was interviewing two young women. The detectives who investigated the case asserted he caused some of the girls who visited his office to disrobe under pretense of examining their qualifications as models for a sculptor.

Aviators Enter Smuggling Plea

Two Hollywood aviators, Jack Williams, 22 years of age, and Harold Welch, 21, appeared yesterday before United States District Judge Hazel and pleaded guilty to conspiracy to violate the Immigration Act by smuggling Chinese across the border from Mexico. The case was continued until February for sentence.

It is charged by the government that the two, in league with Chan Leung, a local Chinese, transported other Chinese across the border from Mexico by airplane. Leung pleaded not guilty and is awaiting trial.

DIVORCE JUDGE WANTS PROOF OF DESERTION

Missing husbands may be temporarily detained instead of deserting permanently, Superior Judge Keetch suggested yesterday in continuing hearing on the divorce petition of Mrs. Verna Thompson until she can learn what is keeping away Dale Thompson. She said they married June 3, 1924, and that Thompson went away December 17, 1925. The judge emphasized that divorce seekers who assert desertion must produce evidence that their mates do not intend ever returning.

WIFE ASKS FREEDOM FROM BIGAMIST MATE

Because Samuel Burg, bigamist, is doing time in the Homeburg (Pa.) jail, Mrs. Gertie Burg, who has filed a suit for annulment of her marriage, yesterday obtained permission of Superior Judge Doran to serve papers in the case by publication. According to Mrs. Burg's complaint, she is one of four of Burg's wives. He married Stella Berger in Cleveland, O., in 1915; Rose Katz in Baltimore in 1928, and Beatrice Kuntz in Philadelphia in 1928. For this marriage he was tried and sentenced.

EX-DRY AGENT HELD ON FEDERAL CHARGE

Accused of attempting to extort money from persons in connection with supposed prohibition charges by impersonating a Federal dry agent, Ray S. Adams, formerly a dry agent, yesterday was arranged before United States Commissioner Head. His hearing was set for November 12.

Mechanic Gets Thirty Days in Repair Bunko

Found guilty of collecting for automobile repairs which he did not make, Paul Chipper, owner of a garage at 468 West Slauson street, was given a thirty-day jail sentence in Municipal Judge Sheldon's court yesterday. He was convicted of petty theft.

Detective Lieutenants Swan and Marshall of the bunko detail testified Chipper repaired an automobile for Harry Cohen, used-car dealer, and collected a bill of $67, explaining he had put in new pistons, valves and other parts. The only work done, according to the officers, was changing oil and washing the motor.

Woodcock on Check-up Tours

Col. Amos W. W. Woodcock, head of the enforcement division of the Federal Prohibition Enforcement Bureau, now in Los Angeles, made a flying trip to San Diego Tuesday night to confer with prohibition officials, returning last night.

He will go to San Francisco today for conferences and then sail for Honolulu to investigate conditions there.

COUNCIL VOTES PRAISE TO RETIRING CAPTAIN

Police Captain Sweeney, who is retiring on account of ill health after twenty years of service, yesterday was presented with an engrossed copy of resolutions adopted by the City Council commending him for "splendid service and friendly co-operation." President Sanborn and Councilman Martin made complimentary remarks and Capt. Sweeney thanked them. Capt. Sweeney has been in charge of transportation.

Biblical King Key Figure in Sanity Hearing

George L. Eastman, financier and former president of the Chamber of Commerce, was believed to be a biblical king of the Assyrians by Thurlow G. Rickman, it was testified late yesterday in Superior Judge Craig's court, where Rickman is being tried by a jury for his sanity. C. W. Peale, an employee of Eastman, testified that Rickman told him he believed the capitalist was the ancient Assyrian king and that he and his "army" would be destroyed.

Peale also testified that Rickman confided that he had been converted by Rev. R. P. Shuler.

Eastman testified he first suspected Rickman's sanity when he received letters threatening his life.

INJUNCTION OBTAINED IN SCHOOL DISPUTE

Regents of the Sullivan College of Cosmetology yesterday obtained an injunction against the former president, Mrs. Ethel M. Sullivan, restraining her from disposing of assets of the college, said to be worth $55,000. Mrs. Sullivan was declared to have been dismissed from her office September 11, last, and other officials are asking an accounting of the school's affairs. Meanwhile work in cosmetology is still going on at the Sullivan institution.

WARNER OFF TO ARRANGE FILM PLANS

Official Leaves for East, Saying Studios Will Open Again in Near Future

With a budget of between $40,000,000 and $50,000,000 already set aside, Jack L. Warner, vice-president in charge of production at Warner Brothers, left last night for New York for a conference to arrange next season's product. He was accompanied by C. Graham Baker, executive at First National Studio. Warner announced that each studio, Warners and First National, will make between forty and fifty pictures next year.

Warner said that the studios in all probability will resume work earlier than anticipated. Both studios have been closed for several months.

The studios were originally scheduled to reopen for the 1930-3[illegible] production program on the first of the year. Warner said yesterday shooting will be commenced much sooner. Sixteen stories are now ready.

Writers at the studios are scheduled to begin their work next week.

EIGHTEEN DIE IN WRECK

PERIGUEUX (France) Oct. 29. (AP)—An obstruction of undetermined nature of the railway track today caused the derailment of the swift Geneva-Bordeaux express and killed eighteen persons.

CORPORATE FINANCING

We furnish capital for expansion or refinancing for established corporations. Communications confidential.

E. M. HILTON & COMPANY
INVESTMENT SECURITIES
707 South Hill Street TUcker 3211

Dividend Notice

United American Utilities
INCORPORATED

The regular quarterly dividend of 32½c per share has been declared upon the Class A Stock, First Series, of this Company, payable December 1, 1930, to stockholders of record at the close of business November 10, 1930. Dividends on Class A Stock, First Series, in the absence of instructions to the contrary from individual stockholders, received by the Company on or before November 10, 1930, will be applied to the purchase of additional Class A Stock, First Series, or scrip certificates representing fractional shares at the price of $16.25 per share.

A. C. CUMAER, Secretary.

Have You $1000 or More?

A client who holds a $250,000 trust at one of the largest Los Angeles Banks has authorized us to raise $40,000 by selling Beneficial Interests in this Trust that will pay two for one on your investment, plus 7% interest. Your money will be secured by Deeds in trust and your contract will be with the Bank. Write for particulars—

Address DAX, Box 213, TIMES OFFICE

We concentrate on THIS business!

WE RUN NO DEPARTMENT STORE OF FINANCE . . and we are not tempted to drop our soundly conceived position . . after 37½ years . . which have brought three California records . . to the MUTUAL Building and Loan Association OF POMONA.

We have no side-line institutions. No mortgage companies. No construction outfits. No hook-ups for clever profits. Therefore, these depressed times bring us no additional strain on our nerves nor any burden of time-expenditure which rightfully belongs to our OWN business.

WE PICK OUR 6% CLIENTS . . from the shrewdest readers of the financial pages of the TIMES and EXAMINER . . having no use for the casual put-and-take accounts of the uninformed . . and we've grown through every panic . . for 37½ years.

It takes economy, conservatism and PATIENCE to make a PROFIT in the building and loan business, just as it does in YOUR business. This is no get-rich-quick industry to be renovated or changed by any hot-house theories or side-line supports.

We serve you in Los Angeles with economical 10th floor offices, $16,000,000 resources and $3,400,000 paid-in capital, surplus and reserve, carrying UNLIMITED LIABILITY, as your measure of safety and 6%.

MUTUAL BUILDING & LOAN ASSOCIATION of POMONA

37½ Years in Pomona
260 SO. THOMAS STREET
Tel. Pomona 301

11 Years in Los Angeles
1024 I. N. VAN NUYS BLDG.
7th and Spring
Tel. VAndike 4131

WHAT'S DOING Today

Philanthropy and Civic Club luncheon, clubhouse, 1419 South Wilton Place, 1 p.m.

Big Sister League luncheon, sewing and program, clubhouse, noon.

Lovers of Shakespeare meeting, Hotel Westminster, 346 South Main street, 8 p.m.

Adventurers' Club meeting, clubrooms, 635 South Figueroa street, 8 p.m.

Hollywood Breakfast Club meeting, Sunset Fields Golf Club, 8 a.m.

Democratic Luncheon Club meeting, Alexandria, 12:15 p.m.

Civitan Club luncheon, Commercial Club, noon.

Los Angeles Plumbing Estimators' Association dinner, Commercial Club, evening.

Goodrich Tire Company executives and dealers luncheon, Commercial Club, noon.

Community Club luncheon, Biltmore, noon.

Shrine Club luncheon, Biltmore, noon.

Medical Women's Society of Los Angeles County meeting, 2200 West Seventh street, 6:30 p.m.

Los Angeles Travel Club meeting, 1828 Oak street, afternoon.

Public lecture, University of Southern California, Bovard Auditorium, Thirty-fifth and University avenue, 7:30 p.m. Frank H. Skipper will lecture on "Fundamentals on Individual Progress."

Republican State Central Committee, women's southern division luncheon, Alexandria, noon. Mayor James Rolph, Jr., will speak.

Phi Gamma Delta luncheon, University Club, noon.

Chimera Club meeting, clubrooms, 129 West Third street, 8:15 p.m.

Delta Chi Alumni luncheon, University Club, noon.

Delta Kappa Epsilon luncheon, University Club, noon.

Women's Art Study Club meeting, May Company hall, 10 a.m.

Southwest Museum exhibit, Highland Park, afternoon.

Los Angeles Museum exhibit, Exposition Park, 10 a.m. to 4:30 p.m.

Free permanent California exhibit, State Exposition Building, Exposition Park, 10 a.m. to 4:30 p.m.

Los Angeles county exhibit, Chamber of Commerce Building, 8:30 a.m. to 5 p.m.

Lawn bowling, Exposition Park, daily after 1 p.m.

Huntington Library and Art Gallery, San Marino. Open to the public by ticket from 1:30 to 4:30 p.m. Tuesdays, Wednesdays, Thursdays, Fridays and Saturdays; also first and third Sundays of each month.

"TIMES" THEATER GUIDE

MOTION PICTURES

Bard's, Eighth, between Broadway and Hill—"Animal Crackers." The four Marx Brothers in a delightful burst of nonsense.

Boulevard, Washington at Vermont—"Up the River."

California, Main near Eighth—"Estrellados." Buster Keaton breaks into Spanish and does himself proud.

Carthay Circle, Carthay Center—"Just Imagine." A fantasy and simply swell. El Brendel and Maureen O'Sullivan.

Chinese, 6925 Hollywood—"The Big Trail." Spectacular in setting and photography, this production demonstrates the power and sweep of Grandeur film.

Criterion, 642 South Grand—"Up the River." A funny satire on prison life with a fine cast, headed by Spencer Tracy.

Egyptian, Hollywood Boulevard—"The Lash of the Duanes." The popular Zane Grey story with George O'Brien.

Figueroa, Figueroa at Santa Barbara—"Follow Thru." A mad mix-up about golf which doesn't get anywhere. Buddy Rogers.

Filmarte, 1228 North Vine—"South Seas." An entertaining voyage through the beautiful South Pacific.

Forum, Pico at Norton—"Moby Dick." Paramount, cruel realism and John Barrymore.

Loew's State, Broadway at Seventh—"Lilliom." Opens today.

Majestic, Broadway at Ninth—"The Office Wife." Rather good with Lewis Stone and Dorothy Mackaill.

Million Dollar, Broadway at Third—"Let's Go Native." Not too good, but there's Jack Oakie.

Pantages, Hollywood at Vine—"So This Is London." Will Rogers and his wit are always good.

Paramount, Hill at Sixth—"The Virtuous Sin." Opens today.

Ritz, Wilshire at La Brea—"Dough Boys." Buster Keaton's new and funny comedy.

R.K.O., Hill at Eighth—"Big Money." Opens today.

R.K.O., Orpheum, Broadway at Ninth—"Check and Double Check." Amos and Andy bring their droll talk to the screen in an efficient and humorous vehicle.

Tower, Bdwy. at 8th—"Reno." Opens today.

Uptown, Western at Tenth—"The Spoilers." The third version of this famous story is somewhat disappointing. Gary Cooper.

United Artists, Broadway near Ninth—"Du Barry, Woman of Passion." Reviewed in today's Times.

Warners' Downtown, Hill at Seventh—"One Night at Susie's." Billie Dove and Douglas Fairbanks, Jr., overcome many limitations with good work.

Warners' Hollywood, Hollywood Blvd. at Wilcox—"Maybe It's Love." Or maybe it's college, anyway you can see the all-American football team, and if you like, Joe E. Brown.

Wilshire, 8440 Wilshire Boulevard—"Her Wedding Night." A couple of good comedians do more than Clara Bow in this.

STAGE

Belasco, Hill at 11th—"Young Sinners." Story of youth; wild doings, which should prove popular. John Darrow.

Biltmore, 5th near Grand—"New Moon." Romberg's lovely music and the spirit of adventure pervade this operetta which presents Perry Askam.

El Capitan, Hollyw'd Blvd. nr. Highland—"Parlor, Bedroom and Bath." Charlotte Greenwood strides onto the stage, and the play matters not at all. Destined for a healthy and wealthy run.

Figueroa Playhouse, 940 S. Figueroa—"Cup of Sugar." Dorothy Mackaye returns with this farce in which she recently scored a personal hit.

Hollywood Playhouse, Vine near Hollywood Blvd.—"Little Orchid Annie." Fast farce about a naive gold-digger. Betty Bronson and a veteran supporting cast.

Mason—Broadway near 1st—"Women Who Take." A dramatic conflict of marital conditions in which Irene Rich acquits herself creditably.

Mayan, Hill near 11th—"Temptations of 1930." A modern revue exhibiting some tuneful songs, clever dancing and colorful ensemble work.

Vine St., Vine near Hollywood Blvd.—"My Girl, Friday." A fast and funny farce about the business man at play. With John T. Murray.

BURLESQUE

Follies, Main at Fourth—Burlesque.

CONFERENCE CALLED ON GRAIN IMPORTS

WASHINGTON, Oct. 29. (AP)—The coarse grain advisory commodity committee was invited today by the Farm Board to meet in Washington November 17, next, to discuss means of preventing the importation of low-priced corn and other coarse grains into this country. "Much correspondence," the Farm Board announced, "has been received relative to the importation of corn and other coarse grains at prices considerably below the market level in this country, less the tariff."

BERLIN UNION TO VOTE ON ENDING OF STRIKE

BERLIN, Oct. 29. (AP)—Although executives of the metal workers' union and the employers last night reached an agreement for a return to work of 126,000 men, delegates of the metal workers' locals have decided to take a referendum of the entire membership tomorrow to decide whether to continue the strike.

PUZZLE SOLUTION

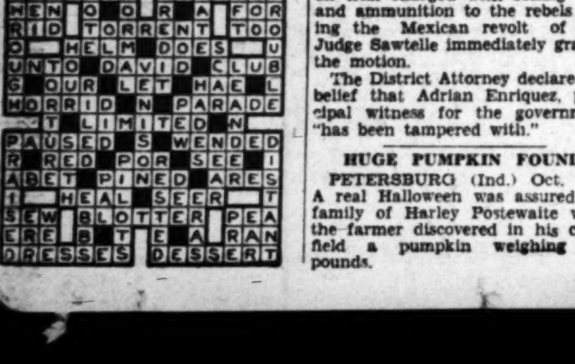

WEATHER REPORT

(Official Report.)

LOCAL OFFICE, U. S. WEATHER BUREAU, Los Angeles, Oct. 29.—[Reported by H. B. Hersey, Meteorologist.] At 5 o'clock a.m. the barometer registered 30.08; at 5 p.m., 30.04. Thermometer, for the corresponding hours showed 68 deg. and 82 deg. Relative humidity, 5 a.m., 15 per cent; 5 p.m., 12 per cent. Wind, 5 a.m., north, velocity 6 miles; 5 p.m., west, velocity 6 miles. Temperatures, highest, 88 deg.; lowest, 62 deg. Rainfall for season, .11 of an inch; normal to date, .86 of an inch; last season to date, .32 of an inch. Barometer reduced to sea level.

WEATHER CONDITIONS. — Oct. 29: Showers have occurred during the past twenty-four hours in the Atlantic and Gulf States, and light rain and snow flurries in the lake region, Minnesota, and in the eastern portions of Colorado and New Mexico. The precipitation was generally light, but at some points on the Texas coast it was heavy. Temperatures were considerably above normal in the Atlantic States, but it was quite cool in the Lower Ohio and Middle and Lower Mississippi valleys and in Texas and Oklahoma. In Southern California clear, warm weather prevailed yesterday. It was clear this morning, with temperatures near the normal. Fair, warm weather will continue in Los Angeles and vicinity Thursday, with low humidity and high fire hazard. Gentle northeasterly winds will prevail.

SUN, MOON AND TIDES.—Los Angeles, Oct. 30: Sun rises 6:11 a.m., sets 5:03 p.m. Moon rises 1:59 p.m. Los Angeles Harbor, Oct. 30: High tides, 6:16 a.m. and 4:36 p.m.; low tides, 11:38 a.m. and 11:40 p.m.

LOCAL TEMPERATURES. — Oct. 29: Minimum and maximum temperatures from Southern California points, reported yesterday to the Los Angeles office of the U. S. Weather Bureau, were as follows:

Stations—	Max.	Min.
Imperial	86	47
Los Angeles Harbor	80	55
Mt. Wilson	74	54
Pasadena	87	50
Pomona	88	46
Porterville	84	40
Redlands	85	43
Riverside	85	38
San Bernardino	86	45
Santa Ana	96	46
Santa Barbara	91	45
Sierra Madre	86	65

LOCAL FORECAST

For Los Angeles and vicinity: Fair and warm Thursday and Friday, with low humidity and high fire hazard.

STATE FORECAST

SAN FRANCISCO, Oct. 29. — Weather forecast:

San Francisco and vicinity: Fair Thursday and Friday, but not quite so warm; gentle changeable winds.

Northern California: Fair Thursday and Friday, but cloudy on the extreme north coast; not quite so warm Friday; gentle changeable winds offshore.

Sierra Nevada: Fair Thursday and Friday; moderate temperature; continued low humidity; gentle southerly winds.

Sacramento, Santa Clara, Salinas and San Joaquin valleys: Fair Thursday and Friday; not quite so warm Friday; gentle changeable winds.

Southern California: Fair and continued warm Thursday and Friday; continued low humidity with high fire hazard over the interior; gentle changeable winds offshore.

ARIZONA FORECAST

PHOENIX (Ariz.) Oct. 29.—Forecast for Arizona: Thursday and Friday fair; little change in temperature.

COLORADO RIVER

YUMA (Ariz.) Oct. 29.—[Exclusive Dispatch from the U. S. Reclamation Service.] Gauge height Colorado River, 18.85 feet. Discharge, Wednesday, 6000 cubic feet per second. At Grand Canyon, gauge height, 5.60 feet; discharge, Wednesday, 8400 cubic feet per second.

TEMPERATURES

Stations— Conditions, 5 p.m.	Temperatures— Max.	Min.	xPrecipitation.
Boise—Clear	60	32	0
Boston—Raining	60	52	.20
Chicago—Raining	48	34	.08
Denver—Clear	52	32	0
Edmonton—Clear	50	24	0
El Paso—Clear	62	42	0
Eureka—Cloudy	66	48	0
Flagstaff—Clear	56	36	0
Fresno—Partly cloudy	84	50	0
Havre—Clear	50	28	0
Helena—Clear	52	32	0
Kamloops—Clear	48	38	0
Kansas City—Pt. cloudy	56	40	0
Lander—Clear	50	26	0
Los Angeles—Clear	88	62	0
Modena—Clear	60	20	0
Needles—Clear	84	62	0
New Orleans—Clear	62	60	.10
New York—Cloudy	60	56	.32
North Head—Cloudy	66	56	0
Oklahoma—Clear	66	36	0
Omaha—Cloudy	50	40	.01
Phoenix—Clear	82	52	0
Portland, Or.—Cloudy	64	42	0
Red Bluff—Partly cloudy	80	46	0
Roseburg—Clear	68	38	0
St. Louis—Clear	62	40	0
St. Paul and Minneapolis—Cloudy	44	30	.01
Sacramento—Clear	82	50	0
Salt Lake City—Clear	56	34	0
San Diego—Clear	82	58	0
San Francisco—Cloudy	78	58	0
Santa Fe—Clear	52	26	0
Seattle—Partly cloudy	56	38	0
Spokane—Clear	54	30	0
Tonopah—Clear	64	42	0
Tucson—Clear	76	50	0
Washington—Cloudy	58	54	.04
Winnemucca—Clear	64	20	0
Winnipeg—Cloudy	30	28	T.
Yuma—Clear	86	60	0

x—Precipitation, 5 a.m. to 5 p.m.

POLICE RAID TEX GUINAN NIGHT CLUB

Detectives Pretending to Be Guests Arrest Two of Her Assistants

NEW YORK, Oct. 29. (AP)—Texas Guinan had another embarrassing moment today when she discovered she had been entertaining policemen unawares again.

The blow-off came early this morning while about 200 guests were watching the floor show which Miss Guinan directs at the Club Argonaut in West Fifty-fourth street.

Two men in proper evening clothes, who had visited the place frequently enough recently to be classed as "regulars," approached the mistress of ceremonies and confided to her that they weren't patrons at all, but just two detectives bent on doing their duty.

"Boys, I thought you were here as guests," exclaimed Miss Guinan, more in sorrow than in anger, and added, "I hope you are not going to arrest me."

"Not you, but we're going to make some other arrests," the detectives told her.

Suiting the action to the word, they arrested Bernardi Tann, assistant manager, and Bernard Altman, captain of waiters, charging them with maintaining a nuisance under a State law and with furnishing "set-ups" for liquor, an offense under the Federal prohibition law.

Court Orders Two on Trial in Arms Case Freed

TUCSON (Ariz.) Oct. 29. (AP)—John C. Gung'l, United States District Attorney, today asked Federal Judge Sawtelle to instruct the jury to return a verdict of not guilty against Leslie Gatliff, former Chief of Police of Douglas, and Walter Morris, former Douglas police captain. The two former officers were on trial charged with selling arms and ammunition to the rebels during the Mexican revolt of 1929. Judge Sawtelle immediately granted the motion.

The District Attorney declared his belief that Adrian Enriquez, principal witness for the government, "has been tampered with."

HUGE PUMPKIN FOUND

PETERSBURG (Ind.) Oct. 29.—A real Halloween was assured the family of Harley Postewaite when the farmer discovered in his cornfield a pumpkin weighing 130 pounds.

VITAL RECORD

INTENTION TO MARRY

The following notices of intention to marry were issued yesterday. Name and age given.

BELL—GASKA. Le Roy G. Bell, 31; Lorna H. Gaska, 29.

BENSCH — DRAPER. Raymond S. Bensch, 34; Flora D. Draper, 27.

BURMAN—HACKMAN. John A. Burman, Jr., 21; Jeanette E. Hackman, 17.

COLBY — ROWELL. H. Louis Colby, 21; Gretta G. Rowell, 18.

EISENBERG—BESANTY. Morris Eisenberg, 22; Anne Besanty, 21.

FOGEL—BROWNFIELD. Kenneth W. Fogel, 22; Vera P. Brownfield, 30.

FREY—BARNETTE. Phillip Frey, 22; Eleanor Barnette, 18.

GARCIA — MENDIETA. Fred Garcia, 40; Rose F. Mendieta, 35.

GREGSON — JOHNSON. Eugene Gregson, 24; Calla Johnson, 22.

GUTHRIE—McCORMICK. Robert D. Guthrie, 33; Mary M. McCormick, 32.

HELSLEY—MERINO. John A. Helsley, 31; Clarise F. Merino, 24.

HOLM — BASHER. Maynard A. Holm, 32; Ruth T. Basher, 24.

JOHNSTON — BLANKENSHIP. John E. Johnston, 27; Mildred L. Blankenship, 21.

JORGENSEN—GUNDERSEN. Christian Jorgensen, 43; Anna M. Gundersen, 44.

KNODELL — REID. Emil R. Knodell, 26; Florence Reid, 31.

KOLB—LOWE. Harry W. Kolb, 28; Vivian M. Lowe, 21.

LITTLE—WHITEHEAD. Howard Little, 24; Weltha M. Whitehead, 23.

LOGSDON—VERNER. Stanley S. Logsdon, 21; Evelyn R. Verner, 17.

MARTINEZ—GARCIA. Celestino Martinez, 18; Rosa Garcia, 16.

MAXSON—BERNAU. Russell Van C. Maxson, 24; Elenora M. Bernau, 23.

MEYER — KNOWLES. Sterrett Meyer, 22; Gertrude Knowles, 19.

MONTOYA—HERNANDEZ. Octaviano Montoya, 36; Margarite Hernandes, 19.

MOULTON—RICHARDS. Donald F. Moulton, 22; Claire A. Richards, 33.

MURCH—GREEN. Earl Murch, 32; Louisa E. Green, 22.

NAPOLEON — CLARK. Joe Napoleon, 25; Dorothy L. E. Clark, 21.

NEUWIRTH—WOHRLE. Fred Neuwirth, 28; Elise M. Wohrle, 24.

NICHOLS—DE ROBOAM. Roy C. Nichols, 32; Georgia M. De Roboam, 30.

NICHOLSON—COSSART. George F. Nicholson, 47; Enola M. Cossart, 31.

NIEMCZUK—TETARENKO. Isidore Niemczuk, 55; Katy Tetarenko, 60.

PROELSS—KAUZLARICH. Eugene F. Proelss, 30; Frances Kauzlarich, 25.

REEVE — MORTON. Ralph B. Reeve, 25; Ruth V. Morton, 22.

SCHWARTZ — DITTEMORE. Daniel Schwartz, Jr., 44; Alta M. Dittemore, 40.

SEARS—SAUR. August C. Sears, 47; Rosa von L. Saur, 42.

SHORT—TICEHURST. Mark T. Short, 41; Madeline M. Ticehurst, 25.

SIMPSON—BARKEY. Henry C. Simpson, 24; Virginia D. Barkey, 18.

STOCKE—JENKINS. Joe Stocke, 25; Bessie Jenkins, 20.

TOWSEY—GREELEY. Charles A. Towsey, 28; Grace M. Greeley, 27.

VAN SICKLEN—BURKES. Frederick B. Van Sicklen, 31; Gladys C. K. Burkes, 28.

VELASQUES — FAUSTO. Juan Velasques, 21; Theresa Fausto, 19.

WAITMAN — RAPPIN. Raymond J. Waitman, 25; Rita I. Rappin, 21.

WALROD—McDONNELL. Charles R. Walrod, 38; E. Josephine McDonnell, 29.

WEST — WANLASS. Milton W. West, 27; Zona Wanlass, 21.

WIGGS — HOEFE. Ralph W. Wiggs, 24; Wilma L. Hoefe, 24.

WISE—BURNS. Lew Wise, 29; Pearl Burns, 29.

WORRILL—MOORE. George E. Worrill, 36; Olive B. Moore, 34.

BIRTHS

AMBROFF. Mr. and Mrs. Suran. Boy. White Memorial Hospital. October 21.

BALLESTEROS. Mr. and Mrs. Jesus. Daughter. 2218 East One Hundred and Seventh street. October 25.

BOLEY. Mr. and Mrs. James. Daughter. 1551½ East Forty-eighth street. October 24.

BRISEBAT. Mr. and Mrs. Louis. Daughter. Cedars of Lebanon Hospital. October 24.

BROSIN. Mr. and Mrs. Anton. Daughter. Lincoln Hospital. October 25.

CALHOUN. Mr. and Mrs. Harold. Daughter. Hollywood C. B. M. Hospital. October 26.

CASTRAGON. Mr. and Mrs. Isaac. Daughter. 2611 East Seventh street. October 24.

CONTRERAS. Mr. and Mrs. Raymond. Boy. Rice's Maternity Hospital. October 24.

CRUZ. Mr. and Mrs. Fernando. Boy. 1631 Sawtelle Boulevard. October 25.

CURTIS. Mr. and Mrs. Thomas. Boy. 3233½ Riverton avenue. October 26.

DICKERSON. Mr. and Mrs. Ronald. Daughter. 4923 Wall street. October 28.

DWYER. Mr. and Mrs. John. Daughter. Methodist Hospital. October 23.

EASTON. Mr. and Mrs. Warren. Daughter. Rice's Maternity Hospital. October 23.

FISHER. Mr. and Mrs. Harry. Daughter. Rice's Maternity Hospital. October 26.

FULMER. Mr. and Mrs. Dal. Boy. 612 West Forty-first street. October 24.

GALASSO. Mr. and Mrs. John. Boy. 132 South Griffin avenue. October 26.

GEISER. Mr. and Mrs. Irvin. Boy. Osteopathic Hospital. October 24.

GOODMAN. Mr. and Mrs. Leo. Daughter. Methodist Hospital. October 26.

HART. Mr. and Mrs. Charles. Daughter. 1569 Yosemite Drive. October 24.

HETZE. Mr. and Mrs. Frederick. Daughter. Cedars of Lebanon Hospital. October 26.

JUCKES. Mr. and Mrs. Percy. Daughter. Methodist Hospital. October 24.

KANNER. Mr. and Mrs. Abraham. Daughter. Cedars of Lebanon Hospital. October 24.

MARSH. Mr. and Mrs. Clyde. Daughter. 3840½ Adair street. October 27.

McELHENNEY. Mr. and Mrs. Robert. Daughter. 9918 Graham avenue. October 20.

MORTENSON. Mr. and Mrs. Frederick. Boy. 324½ West Eighty-seventh street. October 24.

NEBLETT. Mr. and Mrs. Marrett. Boy. Hollywood C. B. M. Hospital. October 23.

PARRENT. Mr. and Mrs. Richard. Boy. Osteopathic Hospital. October 25.

RAYFIELD. Mr. and Mrs. George. Daughter. Cedars of Lebanon Hospital. October 25.

RENTSCH. Mr. and Mrs. Lawrence. Daughter. Hollywood C. B. M. Hospital. October 28.

REZ. Mr. and Mrs. Stephen. Daughter. Hollywood C. B. M. Hospital. October 28.

ROUSH. Mr. and Mrs. Sylvester. Boy. 317 Tinker street. October 25.

RUIZ. Mr. and Mrs. Ezequiel. Daughter. 2356 Atlantic street. October 22.

SALAZAR. Mr. and Mrs. Francisco. Boy. White Memorial Hospital. October 22.

SANCHEZ. Mr. and Mrs. Octabiano. Daughter. 1211 South Concord street. October 22.

SANTELLANO. Mr. and Mrs. Seberiano. Daughter. 14751 Acina street. October 25.

SHULTZ. Mr. and Mrs. Carl. Daughter. Cedars of Lebanon Hospital. October 25.

SMITH. Mr. and Mrs. James. Boy. 5120 Woodley avenue. October 22.

TANI. Mr. and Mrs. Seimaten. Daughter. 429 Turney street. October 24.

THOMSON. Mr. and Mrs. Quon. Boy. 413 Apablasa street. October 23.

VASQUEZ. Mr. and Mrs. Esteban. Boy. 326 Osier street. October 20.

VINCENT. Mr. and Mrs. Ralph. Boy. St. Vincent's Hospital. October 27.

WEAVER. Mr. and Mrs. William. Daughter. Rice's Maternity Hospital. October 23.

WILLIAMS. Mr. and Mrs. Thomas. Daughter. St. Vincent's Hospital. October 28.

YANEZ. Mr. and Mrs. Basilio. Daughter. 147 Avenue 18. October 22.

DIVORCE SUITS FILED

ALLISON. Sibbie against David B.
BAILEY. Bessie against Arthur S.
BAUER. Vera M. against Charles H.
BLOCK. Mable V. against Delwood H.
BROWN. Frances against Robert.
CHALLINOR. Edward L. against Helen L.
CROCKETT. Myrtle E. against Claude E.
DALTON. Marie against C. F.
DELAUGHTER. Alice L. against David B.
DOTTERER. Henry against Resella.
ENDO. Isojiro against Tadako.
EYER. Bird A. against Betty R.
FARRELL. Elizabeth W. against Jack L.
FONTAINE. Hildur against Ernest.
FORSHNER. Belle A. against Martyn R.
FRIEDMAN. Rose against Abraham.
GRIFFITH. Dorothy against Earl G.
GRIFFITH. James M. against Evelyn C. G.
HANNAN. Edythe against Harry F.
HARDEN. Margaret J. against Hurshell A.
HORAN. Georgia S. against Thomas.
KOTOKU. Matsu against Yukive.
KRAMER. Charles against Lorine.
LANCASTER. Myrtle against James A.
MANN. Bebe against Allen.
MASCOLA. Joe against Florence.
McFARLAN. Hattie E. against Herman L.
MEATS. Mary A. against Daniel R.
OUELLETTE. Edna G. against George J. E.
PRITCHETT. Thelma L. against George D. (sometimes known as Dewey G.)
RACHELS. Ellamay against Roy V.
SANCHEZ. Angela G. against Walter.
VAUGHT. Louis S. against Ethel M.
VINSEN. Rellie against Ellen.
VOGT. Mildred E. against Alphonse.
WILSON. Helen M. against James M.
ZOUNES. Anne against Joe.

DIVORCE DECREES GRANTED

ALBANO. Mary from Vincent.
BAKER. Avo from William J.
BLUMER. William Z. from Ethel V.
BOUSQUET. Oscar C. from Ida.
BRODIE. Ida from Clifford E.
COBB. Lester from John E.
COLE. Lucretia C. from J. Herbert, Jr.
CRAWFORD. Agnes from W. D.
DELO. Ruth from Henry W.
DRAEGER. Helen H. from Henry H.
DREYFUSS. Catherine L. from W. A.
GATES. Catherine B. from Christian R.
GRAHAM. Kathryn from F. M.
GRAY. Clyde C. from Nellie.
HARPER. Theresa M. from James F.
HECK. Miriam H. from Gordon L.
HERRON. Irma from George B.
KIDSON. Florence P. from Charles B.
LAINE. Maud R. from Louis.
LEUTZKE. Monzelle E. from Clarence.
LOEB. Mary from Samuel R.
LYELL. Anna H. from William T.
McGRATH. Daniel from Julia.
OTTERLINE. Lawrence from Maxine.
PENNMAN. Frances N. from Joseph D.
PIPIOT. Renee J. from Adrien J.
RICE. Hernander R. from Ruth B.
ROGERS. Mary M. from Clyde W.
SULLIVAN. Lela from William J., Jr.
TIAPA. Lester A. from Emma.
TROWELL. Thelma A. from Emmett.
VON GERZABEK. O. from Louise.
WALL. Berdie E. from Lawrence E.
WILLIAMS. Monona from Herbert M.
WOLFE. Edith I. from Charles D.
WOOD. Dora from Roland.

OFFICIAL DEATH LIST

Name and place of death—	Age.	Date.
BAKER, Grace. Los Angeles	28	Oct. 27
BRUINGTON, Julia. Los Angeles	74	Oct. 27
CAESAR, Helen. Los Angeles	36	Oct. 28
EWING, John. Los Angeles	62	Oct. 28
GATZ, Nanon. Los Angeles	63	Oct. 27
GONZALES, Juanita. Los Angeles	45	Oct. 27
HALL, Ivan. Los Angeles	45	Oct. 28
HOLDZKOM, Ida. Los Angeles	65	Oct. 29
HOLMES, Emily. Los Angeles	79	Oct. 27
JONES, Charles. Los Angeles	71	Oct. 28
KAUBLE, Frank. Los Angeles	60	Oct. 27
KOONTZ, Amelia. Los Angeles	68	Oct. 25
LANGMADE, Roy. Los Angeles	39	Oct. 27
LEONARD, Guillaume. Los Angeles	45	Oct. 27
McCRAY, Edward. Los Angeles	66	Oct. 27
McLEAN, Robert. Los Angeles	64	Oct. 28
MILLER, Howard. Los Angeles	53	Oct. 28
MOSER, Margaret. Los Angeles	71	Oct. 28
PAVICH, Philip. Los Angeles	46	Oct. 26
PETERSON, August. Los Angeles	29	Oct. 28
RAAGAS, Pedro. Los Angeles	29	Oct. 27
RAWSON, Samuel. Los Angeles	62	Oct. 26
RICE, James. Los Angeles	78	Oct. 27
ROSS, Andrew. Los Angeles	94	Oct. 27
SACHS, Lena. Los Angeles	65	Oct. 28
SEGER, Mary. Los Angeles	72	Oct. 27
SMITH, John. Los Angeles	41	Oct. 28
STEELE, Wanda. Los Angeles	67	Oct. 27
WADE, Christopher. Los Angeles	36	Oct. 27
WITTLIFF, Leola. Los Angeles	53	Oct. 25
WRIGHT, Monroe. Los Angeles	82	Oct. 24

DEATHS

With Funeral Announcements.

ARNOLD. John W. Arnold. Remains at the chapel of W. A. Brown, 1815 South Flower street.

BAKER. Funeral services for Grace E. Baker will be held today at 10 a.m. from the chapel of R. C. Dellenbaugh & Co., 630 Venice Boulevard.

BENSON. A. G. Benson. Remains at the chapel of W. A. Brown, 1815 South Flower street.

BOLLINGER. At Oceanside, Cal., Mrs. Nevada O. Bollinger, beloved wife of J. A. Bollinger and mother of Howard and Elmer Bollinger of 3935 South Harvard Boulevard, this city. Funeral services today at 2:30 p.m. from the chapel of W. A. Brown, 1815 South Flower street.

BOUGHTON. Rachel E., devoted wife of William O. Boughton and loving mother of Thayne Boughton. Services Friday at 1 p.m. from the parlors of L. F. Utter Co., 4254 South Broadway.

BOYCE. October 29, at 450 South Detroit street, Edward James Boyce, beloved husband of Laura A. Boyce. Notice of funeral later by Pierce Brothers.

BRAMEL. Mrs. Pearl Bramel. Remains at the chapel of W. A. Brown, 1815 South Flower street.

BRUINGTON. At 1037 East Thirty-third street, Mrs. Julia Bruington, beloved mother of Mrs. I. V. McGarvin of this city, Mrs. D. Davidson and Carl C. Bruington of San Diego, Cal. Funeral services today at 1 p.m. from the chapel of W. A. Brown, 1815 South Flower street.

CAESAR. Mrs. Helen Caesar, beloved wife of Julius Caesar and mother of Julius Caesar, Jr. Funeral services today at 3 p.m. from the chapel of W. A. Brown, 1815 South Flower street.

COLLING. Services for Julia S. Colling Friday, October 31, at 1 p.m., from Pierce Brothers' chapel.

COOPER. October 29, John Cooper. Remains at Bresee Brothers.

COPPAGE. October 28, at Hermosa Beach, Homer Martin Coppage, aged 42 years, beloved husband of Leona L. Coppage and father of Miss Lucille Coppage; son of Mr. and Mrs. A. J. Coppage, and brother of Mrs. Ervin Walker, Albert J. Hugh and Edwin Coppage, all of Inglewood. Services Friday at 10:30 a.m. at the Hardin Funeral Home, 307 East Nutwood, Inglewood, under auspices of B.P.O.E., No. 99. Interment, Elks' Rest, Inglewood Park Cemetery.

COVINGTON. Allen S. Covington. Remains at the chapel of W. A. Brown, 1815 South Flower street.

COX. October 29, at 2083 Kenwood avenue, West Los Angeles, Clarence Cox, beloved husband of Lillian E. Cox and brother of Eugene Cox. Services Friday, October 31, at 10 a.m., from Pierce Brothers' chapel.

DIMMICK. Services for Elizabeth Jane Dimmick today at 11 a.m. from the Wee Kirk o' the Heather, Forest Lawn. Pierce Brothers, directors.

DUBOIS. The funeral services of Mrs. Fannie Dubois will be held today at 2 p.m. from the chapel of W. A. Brown, 1815 South Flower street.

ESKRIDGE. Edward W. Eskridge, late of 1819 Camden avenue, South Pasadena, husband of Hinda B. Eskridge and father of Charles V. Eskridge. Services will be held today at 2 p.m. from Melrose Chapel, 6540 Melrose avenue.

GARDNER. Fannie Gardner, beloved mother of I. F. and L. C. Gardner, Mrs. Nora Crowley, Mrs. N. Roper and Mrs. Edna Campbell. Announcement of services later by Ruppe Mortuary.

GARTZ. October 29, Adolph F. Gartz, in Altadena. Funeral services strictly private. Interment will be at Lake Geneva, Wis. Turner & Stevens Co., Pasadena, directors.

GEARY. Services for Carlton Geary will be held at 1 p.m. today at Edwards Brothers' new Colonial Mortuary, 1000 Venice Boulevard.

GILLESPIE. October 29, Mrs. Dorothy Gillespie of 5823 Tuxedo Terrace. Private funeral services will be held Saturday, November 1, at 4 p.m. from the parlors of W. M. Strother, 6240 Hollywood Boulevard.

GREENSHAW. At 3937 South Normandie avenue, Anna Greenshaw. Requiem and services from St. Mathias' Episcopal Church, Washington and Normandie avenue, Friday, October 31, at 10 a.m. Peck & Chase Co., directors.

GUIZAR. J. L. Guizar. Remains at the chapel of W. A. Brown, 1815 South Flower street.

HALL. The funeral services of J. W. Hall will be held today at 9 a.m. from St. Vincent's Church. Interment, Calvary Cemetery. W. A. Brown, funeral director.

HAMMOND. October 27, Myrabelle Hammond, beloved wife of Charles Nash Hammond of New York City, and loving mother of Lester P. Hammond of Alhambra, Cal., and James B. Hammond of Beaumont, Tex. Notice of funeral later by Pierce Brothers.

HARRIS. October 26, at Banning, Cal., Orville S. Harris, aged 22 years, an employee of the Bell Telephone Co. Requiem mass Thursday at 8:30 a.m. at San Gabriel Mission Church, San Gabriel. Interment, Calvary. Dubois Funeral Home in charge.

HATCH. October 28, at 842 North Citrus, Coral Haskell Hatch, beloved wife of Al Hatch; daughter of Julia Welsh, formerly of Minneapolis; sister of Mrs. Elma Ritter of Minneapolis and Mrs. Pearl Lewis of Los Angeles. Services Saturday, November 1, at 2 p.m., from the Wee Kirk o' the Heather, Forest Lawn. Washington Undertaking Co. in charge.

JONAS. David I., late of 656 South Ridgeley Drive, beloved husband of Tillie Jonas and loving father of Leon Jonas. Remains will be forwarded Friday by the Glasband & Groman Mortuary, 901 West Washington street, to New York City for services and interment.

KENDALL. October 29, Ella M. Kendall, late of 922 South Sierra Bonita. Remains in care of Edwards Brothers' new Colonial Mortuary, 1000 Venice Boulevard.

KEYES. October 28, at 926 South Westmoreland, Frank E. Keyes, beloved husband of Alice Dana Keyes and father of William F. Keyes. Services Friday, October 31, at 3 p.m., from Pierce Brothers' chapel.

KINNEY. October 28, Lida M. Kinney. Funeral services Friday, 2 p.m., October 31, at Todd & Leslie, Seventh and Arizona streets, Santa Monica.

KRIDLER. Services for Jean De Forest Kridler will be held today at 3 p.m. from Ruppe Mortuary.

KUNZ. At 4434 South Mettler street, October 29, Alice M., wife of Paul J. Kunz and mother of Paul R. Kunz. Funeral at Bresee Brothers' chapel, 855 Figueroa, Saturday at 2 p.m.

LEEPER. Esther Walker, widow of the late Rev. J. Harper Leeper, D.D., at her home, Santa Ana Canyon, Tuesday, October 27. Funeral Friday at 10 a.m. from the Patterson & McQuilkin funeral parlors, Long Beach, Dr. Thomas H. Walker of the First Presbyterian Church, Anaheim, and Dr. W. H. McPeak of the First United Presbyterian Church, Santa Ana, officiating.

McCOLLOCH. October 29, at 1122½ South Magnolia avenue, Miss Sibbie McColloch, beloved sister of Robert and Margaret McColloch; aunt of F. O., Ralph, Porter and Fred McColloch. Services today at 1:30 p.m. from the residence. Interment, Rosedale Cemetery. Pierce Brothers, directors.

MEFFORD. October 28, Frances Elizabeth Mefford, beloved wife of H. A. Mefford and loving sister of Donald K., Charles A. and Clyde M. Gault. Funeral services will be held Friday, October 31, at 10:30 a.m., in the chapel of Gates, Crane & Earl, 1724 North Highland avenue, Hollywood. Free parking in garage next door.

MILLER. Services for Howard Miller today at 2:30 p.m. from the parlors of L. F. Utter Co., 4254 South Broadway. Interment, Angeles Abbey.

MODRA. Suddenly, October 28, 1930, at 2003 Canyon Drive, Theodore B. Modra, beloved husband of Katherine Modra. Funeral services will be held Friday, October 31, at 9 a.m., in the chapel of Gates, Crane & Earl, 1724 North Highland avenue, Hollywood. Interment, Forest Lawn. Free parking in garage next door.

OEHME. Ottilie B. Oehme of Los Angeles. Services Friday at 2 p.m. at the chapel of Francis V. Hall & Son, 1607 South Flower street.

REZNOR. October 29, George Reznor. Remains in care of Edwards Brothers' new Colonial Mortuary, 1000 Venice Boulevard.

ROBERTS. Of 5327 Monte Vista street, W. A. Roberts, beloved husband of Hattie May Roberts and father of Harold William Roberts and Russell B. Roberts; brother of John W. Roberts of San Francisco. Memorial services at the Wee Kirk o' the Heather, Forest Lawn, Friday at 3:30 p.m. Cresse's, Highland Park, directors.

ROBISON. Services for Mrs. Clara Roberts at Cresse's, Highland Park, today at 3 p.m.

RONEY. Mary R. Roney, beloved sister of Frank B. Roney. Announcement of services later by Ruppe Mortuary.

ROSS. Services for Andrew Ross will be held today at 2 p.m. from Ruppe Mortuary.

SACHS. At 3675 La Mirada street, Lena Sachs, mother of Mrs. L. G. Spence, Isaac Sachs and Mrs. R. G. Fairchild. Remains at the chapel of Ivy H. Overholtzer, 1719 South Flower street. Funeral services will be held in the Wee Kirk o' the Heather, Forest Lawn Cemetery, Friday, October 31, at 2 p.m.

SCHROEDER. Late of Baldwin Park, John P. Schroeder, aged 50 years, beloved husband of Eva Schroeder. Services Friday, October 31, at 2 p.m., from Immanuel Mennonite Church, Seventy-ninth and Stanford. D. W. Bosserman, director.

SEGER. Services for Mary E. Seger today at 3 p.m. from Pierce Brothers' chapel. Interment, Quincy, Ill.

SMITH. The funeral services of John R. Smith will be held today at 10 a.m. from the chapel of W. A. Brown, 1815 South Flower street.

SOLTER. Mary E. Solter, beloved mother of Mrs. I. F. Cooper and E. M. Solter of Los Angeles, Mrs. R. K. Swan of Wauwatosa, Wis., and C. A. Solter of San Francisco. Remains will be forwarded by Ruppe Mortuary to Springfield, Mo., for services and interment.

STEVENSON. Clarence C., beloved husband of Reta Stevenson. Funeral services Saturday, November 1, at 2 p.m., from the L. D. S. Church, 210 West Florence. W. D. Le Chemminant, director.

STROMBERG. Harry A., devoted husband of Bertha Stromberg and loving son of Mr. and Mrs. Charles A. Stromberg; member Palestine Lodge, No. 351, F. & A. M. Masonic services Friday at 2:30 p.m. from the parlors of L. F. Utter Co., 4254 South Broadway.

STUART. Of 425 West Fifty-seventh street, Edward J. Stuart, son of Mr. and Mrs. Wesley B. Stuart. Remains at the chapel of Ivy H. Overholtzer, 1719 South Flower street. Funeral services will be held in Rosedale Cemetery chapel Friday, October 31, at 10 a.m.

SUTHERLIN. James Russell, husband of Kathryn S. Sutherlin and father of Lelamae Sutherlin Young. Services Thursday at 2 p.m. at the Wee Kirk o' the Heather, Forest Lawn Cemetery.

WILSON. Services for Mark E. Wilson Saturday, November 1, at 2 p.m., from Pierce Brothers' chapel.

FUNERAL DIRECTORS

BRESEE BROTHERS, Estab. 1892
FREE PARKING IN OUR OWN GARAGE
855 FIGUEROA FA. 3125
1750 E. 103RD ST. LA. 2780
BRESEE BROTHERS & LINCE
1815 E. MANCHESTER LA. 1203

$70—FUNERALS AS LOW AS $70
RUPPE MORTUARY
950 WEST WASHINGTON
WE. 3307. NOT IN THE TRUST.

D. C. GULICK
$110—Funeral and Cremation—$110
WE. 9843. 1240 S. Flower.
PARKING SPACE PROVIDED

S. CLAIR OVERHOLTZER CO.
The Golden Rule Undertakers
WE. 6147. 1230 South Grand

EDWARDS BROTHERS, INC.
SERVICE, ECONOMY, RELIABILITY
1000 Venice Boulevard (16th st.) WE. 9281

PAUL D. ROBINSON
1001 West Washington. WE. 1001.

GLASBAND & GROMAN
901 WEST WASHINGTON WE. 1231

GARRETT BROTHERS
921 Venice Boulevard (16th st.) WE. 2039

SHARP & O'CONNOR
931 Venice Boulevard. WE. 4448

CEMETERIES

INGLEWOOD PARK Cemetery
LARGEST IN CALIFORNIA
Mausoleum—Crematory—Columbarium
Telephone PLeasant 2144.

FOREST LAWN MEMORIAL PARK
AMONG THE HILLS
Cemetery—Mausoleum—Crematory
Glendale Avenue and San Fernando Road
TELEPHONE ALbany 1131.

BEAUTIFUL HOLLYWOOD
Cemetery Mausoleum Crematory
The Cemetery Without a Salesman
6000 Santa Monica Blvd.
HEmstead 3830. HOllywood 8455

MAUSOLEUMS

ANGELES ABBEY MAUSOLEUM
Close-by Los Angeles on Long Beach Blvd
Crypts priced as low as $135.
Visitors welcome. Office, 603 Central Bldg.
Telephone TUcker 9532

CEMETERY LOTS

GRAVES and crypts, any cemetery, cheap. Memorial Sales Co., VA. 4570.

Oakland Port Shows Growth in September

SAN FRANCISCO, Oct. 29. (AP)—The growing activities of the Port of Oakland are reflected in statistics released today by the Board of Port Commissioners. The report shows 339 ocean-going vessels docked there during September, compared with 303 in August and 288 in September, 1929.

Exports showed a gain over August, with 50,189 tons shipped, compared with 41,953. The gain over September of last year was considerably greater, the export tonnage in that month being only 29,468. Imports, however, were considerably smaller in September than either in August or September, 1929, being 90,032, against 114,031 and 126,345, respectively. Shipments of lumber declined markedly.

Ashes of Early Teachers May Rest on Campus

CHICAGO, Oct. 29. (AP)—The trustees of the University of Chicago announced today they plan to place the ashes of William Rainey Harper and the two men who succeeded him as president of the institution in the university chapel.

The plan depends upon permission of the first president's heirs. The second and third presidents of the university, respectively, were Henry Pratt Judson and Ernest Dewitt Burton.

A letter left by Mr. Harper expressed a desire that his remains rest upon university ground. The trustees said the architects have designed special bronze plaques to be placed above niches for urns in the chapel.

TACOMA POLICE KILL ROBBER

TACOMA, Oct. 29. (AP)—Guy Cady, about 35 years of age, a logging-camp cook of Aberdeen, Wash., was shot and killed by police officers this morning after he had robbed the Rigney Hill garage of a small sum of money.

NOTICIAS MUNDIALES DE ULTIMA HORA

NOTAS TELEGRAFICAS

Sigue Preocupando el Estado del Ministro Briand

PARIS, Octubre 29.—La condición del ministro de Relaciones Briand sigue causando intranquilidad, sobretodo porque no tarda ni una semana la apertura de la cámara de diputados.

Hoy aseguraban en el ministerio de Relaciones que el señor Briand "se hallaba enteramente bien," y solo permanecía en sus habitaciones para no exponerse al aire frío y el tiempo húmedo.

Con todo, entre los miembros del parlamento se da por seguro que tendrán que diferirse las interpelaciones sobre política extranjera hasta después del 11 de Noviembre, aniversario del Armisticio. De este modo se le dará tiempo de reponerse al ministro de Relaciones. El señor Briand ha estado encerrado desde el 2 del actual.

Los Lobos Causan Estragos Entre los Rebaños de Ontario

LINDSAY (Ontario), Octubre 29.—Los lobos están causando terror entre los granjeros y colonos del término municipal de Stanhope (Haliburton).

Tantas cabezas de ganado menor han devorado los lobos entre los rebaños de la región, que sólo un hacendado sigue luchando por criar ovejas. Los niños, que antes se iban solos a la escuela a campo traviesa, son ahora conducidos por sus padres hasta la puerta del establecimiento, para protegerlos de los lobos.

Da un Bajón la Epidemia de Parálisis Infantil

En el curso de la semana pasada bajaron notablemente los casos de parálisis infantil, pues sólo llegaron a 397, cuando en la semana anterior habían subido a 569. La disminución se ha notado especialmente en Massachusetts, Nueva York y Ohio. Los empleados de sanidad pública están muy animados por esta mejoría en la situación, y dicen que ella presagia el próximo fin de la epidemia.

Se le Conmuta una Pena de 270 Años por una de Seis Meses

NUEVA YORK, Octubre 29.—Samuel Whitney, casado y padre de dos hijos, se confesó hoy culpable ante el tribunal federal de delitos cuyas penas máximas acumuladas suben a 270 años de prisión. Pero como se halla casi moribundo de una enfermedad del estómago, se le sentenció tan sólo a seis meses en la Casa de Reclusión Federal.

Whitney visitó una droguería y sucursal de correos en Orange (Nueva Jersey) el mes de Mayo último, y en el rato que allí estuvo se embolsó, según dicen los agentes federales, un libro de giros postales. Hoy ha confesado que falsificó y cobró veintisiete giros postales en Nueva York. La pena máxima por cada delito es de cinco años por el falso y cinco por haber negociado el giro.

Piérdense Ocho Personas en el Naufragio de un Yate

NUEVA YORK, Octubre 29.—Perdiéronse ocho personas, incluso el dueño y su esposa, al irse a pique el sábado el yate de vapor "Barbarmes" frente a los cabos de Delaware. El vapor "Henry Mallory" arribó hoy a este puerto con seis supervivientes de aquel barco, que recogió ayer de un bote salvavidas.

E. G. Valverde, dueño del yate, su esposa y tres tripulantes se hundieron con el barco; otros tres tripulantes perecieron en el bote salvavidas y fueron sepultados en el mar.

Dice el capitán W. L. Hough, que se halla entre los seis rescatados, que la embarcación naufragada fue cogida el sábado por una terrible tormenta. Intentó él llevarla hacia la costa para ponerse al socaire de algunas islas. La costa se hallaba aún a muchas millas de distancia, y ya el capitán tenía el agua a las rodillas. Decidió entonces que fuera abandonado el buque.

Ya se habían hecho esfuerzos por echar al mar un bote salvavidas, cuando, de repente, el barco se hundió por estribor y se fue a pique.

NOTAS LOCALES

Un Caballero de San Francisco Portador de Mensaje Cordial para Los Angeles

"Si Los Angeles sigue creciendo hacia el norte hasta convertir a San Francisco en uno de sus suburbios, nosotros recibiremos con placer esa fusión", declaró ayer Marshal Hale, principal orador en la fiesta celebrada ayer en el Breakfast Club para afirmar la amistad entre San Francisco y Los Angeles. Es presidente de la Sociedad de los Barrios Comerciales de San Francisco, y le dieron la bienvenida entre nosotros el alcalde Porter y Ed J. Fleming, presidente de nuestra Sociedad del Barrio Comercial.

Dijo que los de San Francisco están dispuestos a cooperar porque los juegos olímpicos de 1932 en Los Angeles sean el mayor éxito que se registre en los anales de esas fiestas.

Charlas Infantiles para Chiquillos de Escuela

Este chiquillo en todo, excepto en una cosa, se parecía mucho a los demás chicos de este mundo. A la mayoría de los muchachos les gusta cerrar de golpe la puerta de entrada para hacer saltar a sus viejas tías, o gritarles "¡bu!" a sus hermanitas, o disparar pistolillas de juguete detrás de ancianos malhumorados (This little boy was very much like all the other boys in the world, except for one thing. Most boys like to slam the front door to make grown-up aunts jump, or to shout "Boo-oo" at small sisters, or to fire off pop-guns behind cross old gentlemen). A Henry Wadsworth Longfellow no le gustó el ruido, ni cuando estaba tan chico, que su nombre resultaba más largo que él. Por supuesto que a la edad de seis años tuvo un fusil de hojalata pintada de colorado. Solía ponerse polvo en su larga cabellera castaña, como hacían los hombres en aquella curiosa época, y marchar por la casa con el fusil al hombro, "jugando al soldado" (Henry Wadsworth Longfellow, even when he was so small that he was much shorter than his name, did not like noise. To be sure, when he was six years old he had a red-painted tin gun. He used to put powder on his long, brown hair, as men did in those queer old days, and march about the house carrying the gun over one shoulder "playing sojer man").

Ernesto Vilches en "Wu-Li-Chang," insuperable melodrama parlante en español. Mañana en la noche en el California Internacional su primera mundial y gala.—Advertisement.

TEMBLORS JAR REDDING BUILDINGS

Shock Sways Courthouse and Judge Calls Recess; No Damage Reported

REDDING, Oct. 29. (AP)—Buildings in Redding were shaken by a series of earth tremors beginning early today and continuing at intervals until noon, but no damage was reported.

The last shock, shortly before noon, created confusion in Superior Court when the Courthouse swayed and rumbled. Judge Herzinger hastily adjourned court. The session was resumed after the midday recess.

A hasty check-up of public buildings showed no plaster had fallen from walls and that nothing was damaged.

Light sleepers reported the first shock at about 2:30 a.m. with another some time between 3:30 and 4:15 o'clock.

R. H. Finch, volcano observer at Mt. Lassen, near Mineral, could not be reached, but the Mineral telephone operator said no earthquakes had been felt there.

Campbell Denies Baker Murder

WASHINGTON, Oct. 29. (Exclusive)—Herbert M. Campbell swore on the witness stand today that he did not murder Mary Baker, that he had no idea who murdered her, and that he never heard of her before April 12, when her body was found beside a culvert near Arlington Cemetery.

Fighting for his life against the charge that he attacked, choked and shot the 30-year-old Navy Department employee, the Virginia real estate dealer told the jury at his trial that he is a victim of circumstances.

RADIO MAY UNITE UNITS OF EMPIRE

Imperial Conference at London Discusses Plan for Dominion Network

LONDON, Oct. 29. (AP)—The imperial conference today discussed plans for radio broadcasting plans in Great Britain, which would draw all of the far flung units of the empire together.

Programs would be broadcast from England to the Dominions, from the Dominions to the British Isles and from Dominion to Dominion. The project was considered for its sentimental value and as a stimulant to interempire commerce.

Technical difficulties, such as the elements, and the raising of [illegible],000 to insure service for five years are obstacles. Of four distinct programs the first would be colonial, second for Africa, third for Australia and fourth for Canada, available with five hours difference in time to United States listeners.

SAN DIEGO LIBRARIAN GETS STATE POSITION

SACRAMENTO, Oct. 29. (Exclusive)—Miss Eleanor Hitt, librarian of the San Diego County Free Library, today was appointed as assistant State Librarian. The appointment was made by Miss Mabel Gillis, recently named State Librarian to succeed Milton J. Ferguson, resigned. Miss Hitt has been connected with the University of Southern California and the Library School of the New York Public Library.

Growth

52 years of solid, steady growth in power, in size, in influence—and in the affections of Northern California's discriminating readers.

Subscribe to it through Louis Barr, Paramount Building, Los Angeles

San Francisco Chronicle

FRIDAY! NOT TODAY IS MONTH END DAY!

Thrilling Call to Action! Come! Share in the Savings of This One-Day Clearance

Sweeping aftermath of The May Company's successful 11-Day Drive for 100,000 new customers! Daily crowds have made these odd lots . . . miscellaneous groups . . . broken color and size ranges. Away they go . . . slightly soiled merchandise . . . one-of-a-kind items . . . small quantities.

May Company policy of clean, fresh stocks brings this one-day, clear away. Come early! Have the pick of the savings! There are many worthy of Christmas gift giving . . . at a price to bring long-remembered thrills!

No Mail! Phone or C. O. D. Orders Please! See Tonight's Papers for Further Details.

THE MAY CO.

The Weather
FORECAST FOR LOS ANGELES AND SOUTHERN CALIFORNIA: Fair and warm today and tomorrow. Low humidity and high fire hazard. Maximum and minimum temperatures for yesterday: 88—62.

Los Angeles Times

In Two Parts — 40 Pages
PART II — LOCAL SHEET — 20 PAGES

Vol. XLIX. THURSDAY MORNING, OCTOBER 30, 1930. C

CITY NEWS—EDITORIAL—SOCIETY—THE DRAMA

ADIO MAY UNITE UNITS OF EMPIRE

mperial Conference at London Discusses Plan for Dominion Network

ONDON, Oct. 29. (AP)—The im- al conference today discussed a for radio broadcasting plants reat Britain, which would draw of the far flung units of the re together.

ograms would be broadcast England to the Dominions, the Dominions to the British and from Dominion to Domin- The project was considered its sentimental value and as a ulant to interempire commerce, chnical difficulties, such as the nts, and the raising of $200,- to insure service for five years bstacles. Of four distinct pro- s the first would be colonial, d for Africa, third for Australia fourth for Canada, available five hours difference in time nited States listeners.

N DIEGO LIBRARIAN GETS STATE POSITION

CRAMENTO, Oct. 29. (Exclu- —Miss Eleanor Hitt, librarian he San Diego County Free Li- , today was appointed as as- nt State Librarian. The ap- ment was made by Miss Mabel , recently named State Libra- to succeed Milton J. Ferguson, ed. Miss Hitt has been con- d with the University of South- California and the Library ol of the New York Public ry.

Growth

years of solid, steady growth power, in size, in influence— in the affections of North- California's discriminating ders.

ribe to it through Louis Barr, Paramount Building, Los Angeles

San Francisco Chronicle

AY! ODAY

NTH ND!

tion! Come! vings of learance

he May Com- Drive for 100,- ly crowds have miscellaneous nd size ranges. ly soiled mer- nd items . . .

f clean, fresh y, clear away. ick of the sav- rthy of Christ- e to bring long-

O D. Orders Papers for ils.

VCO

MOOR PARK WON FROM FIRE TIDE

Menace Appears in Los Turas Lake Area

ndreds of Reserves on Battling Flames

Filipinos Disappear; Many Injured

VENTURA, Oct. 29. (Exclusive)— lames from a raging brush fire ich during the day seriously men- Moor Park, tonight temporari- were halted, but new danger from other fire in the Las Turas Lake became apparent and hun- s of reserves were rushed in to the fiery tide.

Firefighters succeeded for the at least in bringing under al flames on two fronts—north south of Moor Park—which eated when a vast semicircle fire threatening the community broken.

ew fire which at midnight importance over the Moor blaze, is raging west and north Las Turas Lake, near Boney tain south of Conejo Valley. ers report a strong wall of e racing through the mountain . Approximately 150 Ventura Los Angeles county fire fighters ttempting to bring the blaze control. The area is dotted cabins.

FIVE MISSING

While the two major fires of the burned in Ventura county—the Parw conflagration said to be worst experienced—reports from ty Fire Warden J. Bennett that five Filipinos who had en- a canyon to fight the, fire are ing. Bennett said also that five mobiles had been burned when fire leaped a highway east of

Throughout the day with upward men fighting both fires, many constantly falling back from lines with serious burns, and taken to various hospitals. or three were reported to have ained bad skull injuries from ing rocks.

William Brill, foreman of the and ranch, was seriously when trapped between two of fire in a canyon. He was to an Oxnard hospital.

FIGHT FOR TOWN

Moor Park lay under a of dense smoke and ashes and inders swirled through the before a stiff southeast wind, ns rallied to save their town. fought a heroic battle on a ide front, and tonight their apparently were successful ough they remained on watch- ard on the smouldering lines. ght scores of women of the gathered in Community to prepare coffee and sand- for the fire-fighters of the

FIGHTERS INJURED

Throughout the day with up- of 600 men fighting both many were constantly falling from the lines with serious and were taken to various Two or three men were ted to have sustained bad injuries from falling rocks.

Efforts of the little army to bring fires under control are under direction of Spence D. Turner, Angeles county fire warden; O. Thurston, assistant field super- or; Fire Warden Emerick of Ven- county, and his chief assistant. H. Cayberg, and Jess deputy State Forester.

Starting yesterday on an oil lease Topo Canyon, when flames leaped the underbrush from a boiler, es billowed up smoke high into sky and the entire western por- of the county was overcast. fell in this city, which is ty-five miles west of the fire

ESTIMATED DAMAGE

Estimates of land burned over in ura county ranged upwards of acres of watershed and stock ing areas. The Simi Valley ushed to the north is reported ially destroyed. Some mone- estimates of loss reached $750,-

While the fire speeds forward on front north of Moorpark the ndale and Montebello oil fields of Oak Ridge are somewhat ed, but it is not generally be- ed by the officials that they will ught because of the southerly ting winds.

Perhaps the greatest casualties the fire are among the wild life the mountains. Rabbits and r animals driven from the tain fastness hastened before devouring flames, some of them y burned.

Men of Moorpark sat all morn- amid heat and smoke before homes with wet sacks and gar-

Continued on Page 19, Column 3)

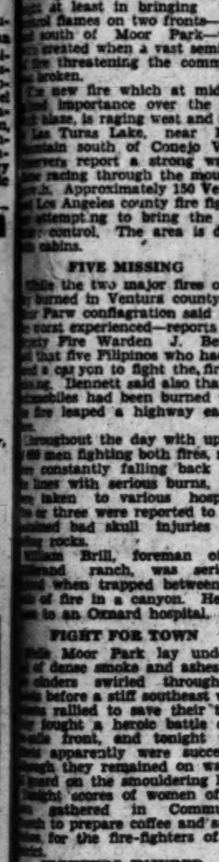

"It's awful expensive as to have the Thomp- over for dinner. Ma t like 'em an' for that on she wants to make ig showin' when they

(Copyright, 1930, Publishers Syndicate)

Desperate Fight Waged Against Flames

Citizen Volunteers, Battle Grimly

Above—Blaze roaring across brush land on Lee Hines ranch in Ventura county. Below—Weary and begrimed fire fighters at Oak Park taking time out for a hasty lunch.

PORT BOARD PUZZLED BY RAIL APPEAL

Espee Broadgauging for Quick Haul From Nevada Urged in Plea Sent Here

A request from Mayor Porter to the harbor board urging it to aid the Lyon County Chamber of Commerce of Nevada in having the Southern Pacific broadgauge its line from Mina to Owenyo, a distance of 135 miles, was a puzzler for the board yesterday. It finally referred the matter to General Manager Edwards.

The Mayor's request followed receipt of a communication from E. W. King, secretary of the Lyon county chamber, of Yearington, Nev., in which King stated that all cattle, sheep, poultry and farm products of the valleys of Western Nevada have to be shipped through Reno and Stockton to reach Los Angeles, requiring four days and resulting in loss of weight for stock.

King states that from Mason Valley to Los Angeles is an easy drive of fifteen hours, and by broadgauging the line between Mina and Owenyo stock and other products could be shipped from the valley to Los Angeles in twenty-four hours or less.

In addition, he points out, the munitions plant at Hawthorne, which is starting to store 12,000,000 pounds of explosives, would be brought within twenty hours of Los Angeles Harbor.

General Manager Edwards is of the opinion the matter should be taken up with the Interstate Commerce Commission and the Nevada Railroad Commission.

Commission on Crime to Meet

Letters calling the organization meeting of Mayor Porter's crime commission for November 6 at 2:30 p.m. in his office were sent out yesterday. The purpose of the commission is to discover why arrested persons escape prosecution.

The commission includes Mayor Porter, Chief Deputy District Attorney Stewart, Chief Deputy City Prosecutor Young, Municipal Judge Curtis, Chief Municipal Clerk Askin, Chief of Detectives Taylor and Police Captain Weyerman.

TROLLEY SERVICE BETTERED

Pacific Electric Speeds Up Train Schedules; Los Angeles Railway Adds Cars

Making material reductions in the running time on nine of the Pacific Electric Railway's major lines, new schedules are to become effective Saturday, D. W. Pontius, president, announced yesterday. Saving in travel time to patrons ranges from one to eight minutes and is effective to and from Los Angeles. Mr. Pontius announces that an effor' will be made to reduce running time on other lines of the system.

The Long Beach line's schedule shows a time saving of from two to six minutes; San Pedro via Domingues, from two to four minutes, and the Santa Ana line from two to five minutes.

Redondo Beach via both Gardena and Hawthorne will be decreased from two to five minutes and one minute will be cut from the running time of all Newport-Balboa trains.

Train schedules of the Santa Monica Bay district also profit by this revision. The Santa Monica via Brentwood line will be curtailed from four to six minutes and the Santa Monica Boulevard line time saving will range from two and eight minutes.

"Many factors enter into the savings that have been made upon the several lines that have been already surveyed," said Mr. Pontius. "New relays on cars for faster acceleration, together with large yearly expenditures for heavier rails, better roadbed, and new substations have contributed to the time saving."

YELLOW LINE TELLS OF IMPROVEMENTS

In the last ten days the Los Angeles Railway has added fifty-two cars on thirteen lines, making a total of sixty-one trips, and additional relief is promised as the survey and study of transportation conditions is continued, according to announcement yesterday by Councilman McAllister.

McAllister, who stated his information was obtained from J. Ogden Marsh, general manager of the utilities department, said that the additional cars were added for peak hours, between 7 to 9 a.m. and 4:30 to 6:30 p.m. on all lines and that a study and rearrangement of schedules still is in progress, with promises that more cars will be furnished as the need for them becomes apparent.

The list of extra cars now operating or ordered for service by today, follows:

"M line, four cars morning, four cars afternoons, ten trips; E line,

(Continued on Page 2, Column 3)

TAXPAYERS IN RUSH TO SETTLE UP

Total of $1,201,157 Has Been Paid Compared With $519,510 Last Year

Collection of first installments of taxes for the fiscal year 1930-31 at noon yesterday had reached a total of $1,201,157.60, according to figures released by the office of Tax Collector Welch.

On the corresponding date last year $519,510.38 had been collected. Collections officially began last Monday, though several hundred thousand dollars was collected by mail and otherwise the previous week from individuals who paid on receipt of their tax bills.

From noon Tuesday to noon yesterday a total of $217,160.78 was collected, as compared to $227,599.29 for the corresponding date last year. Of the amount collected during the twenty-four-hour period ending with noon yesterday $82,521.02 was received through the mail.

Blighted Love Causes Death of Bridegroom

Worry over litigation that ensued when his romance was wrecked in the courts caused the death of I. D. Hunt, 83-year-old bridegroom, according to Attorney Leonard R. Hampton, whose petition to probate Hunt's will was granted in Superior Judge Stephens's court yesterday.

A few months ago Hunt married a younger woman who caused him to turn over to her most of his property. He sued to recover and as he brooded over his difficulties his health broke, Attorney Hampton said.

In his will, Hunt left about $10,000 to two nephews. One of them, I. V. Hunt of Chicago is executor.

WILLIAMS COMMENDED

The Municipal Art Commission yesterday adopted resolutions commending Councilman Williams for instituting noise abatement legislation.

AIR TOUR PARTY AT GOLDEN GATE

First Day of Good-Will Trip Goes Like Clock

Five Towns Visited on Way to Bay City

Sacramento Destination of Argonauts Today

BY BURTON L. SMITH
"Times" Staff Correspondent

SAN FRANCISCO, Oct. 29.—When the starter waved his flag at the United Airport, Burbank, at 8:55 this morning, thirty-two airships, carrying ninety-four passengers started on their way as messengers of good will from the Junior Chamber of Commerce of Los Angeles to the citizens of all California.

It was the second annual event of the same character and during its short life has come to be known as one of the strongest factors yet employed to cement together all the business interests of the empire of the Pacific.

The weather was all that could be desired for the start of such an air tour and all during the day there has not been a thing to mar the pleasure of the trip. All of the ships arrived here a little in advance of the scheduled time and all of the pilots and passengers reported a perfect voyage.

SANTA PAULA STOP

The first stop was made at Santa Paula after a cruise of twenty-eight minutes. There was a great crowd of townspeople and officials at the airport to welcome the caravan. Owing to strong winds and a limited landing space only a part of the entourage effected a landing, and those stayed but a short time.

The ships pushed hurriedly on to the field at Goleta, the nearest port to Santa Barbara available for such a number of aircraft. Santa Barbara citizens in large numbers drove the six miles to the airport to welcome the caravan.

The tourists after a short waiting winged their way on to Hancock Field at Santa Maria, where lunch was served at the canteen of the Hancock Aviation School.

RECRUITS JOIN UP

A notable addition to the tour was made at this Santa Barbara county landing when Dan Emmett with Mrs. Emmett and Miss Edith Bond, all of Santa Paula, joined the tour.

From Santa Maria San Luis Obispo and Salinas were visited before the final stop for the day was made at Mills Field here at 4 p.m. All of the ships reported a safe flight and delightful journey.

A committee representing the San Francisco Junior Chamber of Commerce was on hand to extend the welcome of the city and their organization and see that transportation was provided to hotels in the city.

Tomorrow the tour will be continued, commencing at 8 a.m. and will include stops at Santa Rosa, Oakland, Red Bluff, Corning, Marysville and Sacramento.

ARGONAUTS REST

No set program of entertainment was provided for tonight, members of the tour being glad to spend a quiet evening after the day's flying and all are looking forward to the trip tomorrow with anticipation.

The press party is being looked after by the Rio Grande Oil Company, which has provided a three-motor Fokker plane for its accommodation. The ship is piloted by Luke Littlejohn, one of the best-known pilots on the Coast.

Supreme Court Lops Judgment Given Brokers

Finding that provisions of a real estate broker's contract entered into by Robert Marsh & Co., Inc., and Theodore P. Tremper and May C. Tremper are void, the Supreme Court in a decision just handed down lops $1000 from a $2200 Superior Court judgment for the realty concern. A copy of the decision was received yesterday in the Los Angeles office of the tribunal.

The real estate company acted as agent in a proposed transfer and exchange of property between the Trempers and Charles E. Smith. The contract provided that the broker was to receive $1000 actual damages and $1000 liquidated damages, as well as $200 for attorney's fees. The court found that the provisions relating to liquidated damages for time, trouble and expense incurred were void.

WYNN ESTATE BULK WILLED TO SPOUSE

Antoinette Hagar, fashionable dressmaker, is principal heir to the $100,000 estate of her husband, Frank P. Wynn, who died September 21, last, according to a petition for probate on file yesterday. Besides the widow he leaves two sisters, of Carbondale, Pa.

LOS ANGELES LOSES PIONEER MERCHANT

Moses A. Hamburger

Council Votes Improvement Assessments

The City Council yesterday confirmed the assessments for the improvement of Somers avenue between Wawona street and Filion street, for the improvement of Harbor View avenue between Ninth and Weymouth street, for the improvement of Caffey street between Anaheim street and Channel street and for the sewering of Barker Drive between Avenue 33 and Phillips Way.

Protests were denied against the sewering of the Phillips Way and Coringo Drive district. The hearing of protests against the improvement of Eighty-eighth Place between Normandie and Halldale avenues was continued until November 13 and the hearing of protests against the improvement of Lexington avenue between Cherokee avenue and Las Palmas avenue was continued until November 17.

Edward Eskridge Funeral Service Will Be Today

Funeral services for Edward W. Eskridge, 59 years of age, son of the late Charles V. Eskridge, Lieutenant-Governor of Kansas and owner of the Emporia (Kan.) Republican, who died last Tuesday at his home, 1819 Camden avenue, South Pasadena, will be conducted at 1 p.m. today in the Will A. Reynolds Chapel, 8540 Melrose avenue. Interment will follow in Inglewood Cemetery.

Mr. Eskridge came to Los Angeles eighteen years ago. During much of this period he was connected with the Pioneer Paper Company, of which Willis G. Hunt, Mr. Eskridge's brother-in-law, was president.

The deceased leaves his widow, Mrs. Hinda B. Eskridge, and a son, Charles Vernon Eskridge, a student at the University of California at Los Angeles.

Mystery Fire Menaces Early Day Buildings

The fire department's bureau of investigation last night remained unable to fix definitely the cause of the mystery fire which early yesterday caused about $3000 damage to the old Jeffries bar at 324 South Spring street and the Follies Theater at 327 South Main street. Defective wiring, however, is considered the most likely cause of the blaze.

Originating in the bar the fire spread rapidly to the theater structure and resulted in a near-panic among guests of several neighboring hotels. Both the bar and the theater are regarded as landmarks.

M. A. HAMBURGER TAKEN BY DEATH

Pioneer Merchant Succumbs to Heart Malady

Native Son Had Spectacular Business Career

Widely Known for Charity and Civic Interests

Moses A. Hamburger, pioneer merchant and for many years identified with the growth of Los Angeles, died at 11:35 p.m. yesterday at the home of his brother-in-law, P. L. Nathan, 505 South Windsor avenue.

Death of the 70-year-old business man was not unexpected and all members of the immediate family were at his bedside when the end came. Several weeks ago Mr. Hamburger suffered a severe heart attack and some days ago the malady

When the affliction became serious he was removed from his apartment at the Los Angeles Athletic Club, where he had lived for many years and spent his last days at the home of his sister.

Funeral services will be conducted Friday, according to the family announcement last night, but no further details of the rites were ready. Hour of the service and place is to be announced today, members of the family said.

WAS NATIVE SON

Mr. Hamburger was a native son. He was born to Mr. and Mrs. Asher Hamburger in Sacramento in 1860. He went to grammar and high schools there and when graduated worked in his father's mercantile establishment in Sacramento. David, his brother, worked there, also.

In time the two young men wished to expand their field of activity. They importuned their father to move to a place of greater possibilities but when he did not they themselves began casting about for a place to begin operations of their own together. The father made a tour of the South and suggested San Diego. Moses made a tour also but selected Los Angeles.

In 1881, the two young men got their father to join them and they moved the Sacramento stock to Los Angeles and opened a little store near Main and Requena streets. In three years they had grown so that larger quarters were necessary and they moved to Spring and Franklin streets. They began business there in a forty-eight-foot front. By 1908 they had increased the frontage to 175 feet.

Today the huge May Company Department Store, Broadway and Eighth street, is the outgrowth of the later development of Hamburger's and occupies the building put up and operated in by them until 1923. In forty-two years the Hamburger business had grown from a few hundred dollars to millions.

OTHER INTERESTS

The two Hamburgers operated Blackstone's on South Broadway after having sold Hamburgers, and continued in this operation until 1929, when they retired. Moses was not merely a merchant. He was at different times a director in Merchants' National Bank, Merchants' Trust and Savings Bank, All Day and Night Bank; president of A. Hamburger and Sons, Inc.; vice-president of Hamburger Realty and Trust Company and was active in Merchants' and Manufacturers' Association and Chamber of Commerce circles. He built the Majestic Theater on South Broadway. The Community Chest, many hospitals and benevolences received much aid from his philanthropic purse. He was a principal in establishing Hamburger Home, a charitable institution costing about $250,000.

Mr. Hamburger traveled a great deal usually in the Orient. He made nearly twenty trips to China and Japan. In fact, he suffered his last bad attack of ill health while there and it prolonged itself into the fatal stage. About two years ago while at Palm Springs he suffered a particularly severe heart attack but in a short time recovered and started for another tour of the Orient. It was last April that he returned after having been specially broken in health. He went to the home of his sister, Mrs. Nathan, from the Athletic Club where he had made his bachelor home since the founding of the club. During the last two months he had been confined to bed. His mind was keenly alert to the end.

WORKERS' TESTIMONIAL

Another side of the merchant is displayed in an incident that took place in 1923. A group of employees presented to him a bronze-framed

(Continued on Page 19, Column 8)

The Lancer

by Harry Carr

THERE'S nothing like getting the highly trained expert mind on the job.

In the old days when they wanted to kill coyotes the ranchers sent out a vaquero with a couple of dogs. Now the United States Biological Survey has taken hold in a big, scientific way.

BEHOLD THE SCIENTIST

According to a bulletin issued by the University of California the government hunters in their search for coyotes have poisoned so many valuable fur-bearing animals and valuable birds that the loss is far greater than the havoc wrought by the coyote in his most venomous moods. A fur industry which has yielded California $500,000 a year is endangered, and as a result of killing off the coyotes the State is overrun with rodents. They have spread at least one epidemic which cost four times the total damage done by coyotes.

CONDENSE THE BATTLES

To judge from the exciting episodes of their two careers, it would be an obvious promotion of maximum efficiency if Rex Lease, the film cowboy, were to take an assignment as floor manager for Miss Texas Guinan.

THE RAIN MAKER

We are not alone in needing the services of a regulated rain maker.

Rains on the west coast of Mexico were delayed until the corn was all burned up in the ground; then it came in a flood which washed out the railroad bridges.

THE SACRED SHRINE

Sobs will shake the shoulders of old-time sports when they read of the destruction of the old-time Jim Jeffries bar. Every famous character in the world of sport has played an act in there. Not a champion who has not leaned his elbow in the suds.

One episode that is immortal: Ad Wolgast had quarreled with his Fidus Achates, Hobo Dougherty. So Hobo wreaked a terrible revenge. He went around the corner and hired a big, shining limousine in which he swanked up to the door. "Oh," he said, as though he couldn't just recall the face, "old Ad Wolgast. My gosh! Are you still fightin' some place?"

Double Funeral Planned Today for Car Victims

The double funeral of Mr. and Mrs. John Sheldon Graham, 4125 South Figueroa street, will be conducted today at 2 p.m. at the Marcoux & Soicz mortuary, 8503 Long Beach Boulevard, South Gate. Masonic services will be conducted at the grave side in Inglewood Park Cemetery.

Mr. and Mrs. Graham were struck last Sunday by an automobile driven by G. A. Malmlund, 1220 Browning Boulevard, while they were crossing Hoover street at Forty-first street. Mr. Graham was killed instantly, about 6 p.m., and his wife died three hours later at the Georgia-street Receiving Hospital.

Mr. Graham, a Knight Templar, was 86 years of age and Mrs. Graham, well-known member of the Royal Neighbors lodge, was 76. They leave their grandson, John Sheldon Graham, Jr., 6327 Benson street, Huntington Park.

CARL HANSEN SOUGHT

Carl E. Hansen, who has been missing from his home in La Junta, Colo., for some time, is believed to be in Los Angeles, according to word received yesterday from relatives. He is 40 years of age, 6 feet 2 inches in height and has brown hair and blue-gray eyes. Anyone knowing his whereabouts is requested to communicate with the missing man's mother, Mrs. Robert Hansen, Park House, La Junta, Colo.

CHEST HELD BAR TO UNREST

Joseph Scott Declares Citizens Obligated to Contribute Toward Relief of Unfortunate

No words were minced, no soft pedals were clamped down and no quarter was shown when Joseph Scott, veteran Community Chest campaigner, voiced a challenge to the citizenship of the workers who gathered at the Biltmore yesterday noon for the second report luncheon.

"You men and women who are the leaders in the community must assume the leadership in this campaign," he said. "You must do it because you have the vision and your vision is followed by all of the others. The world today is ill at ease, the world at large is in distress and never before has there been a situation like the present one.

"The trouble with this community is fear. But this country was built on courage and the men who have builded this city were intrepid, undaunted and unafraid. Figures show that there are $150,000,000 more in the savings banks of this State today than there were a year ago. But fear keeps it there and it is up to you leaders to conquer that fear and make those who have it realize their share in the responsibility of welfare work.

"You should have no compunction in going to these people who have money and confronting them squarely with their obligation. The city gives them law and order and other benefits and in turn they must help to relieve the distress in our midst or dire results are sure to follow.

NEEDY HELPLESS

"The American man at large hates to be the object of charity, I believe, and this is an attitude we must encourage, but in these trying times when men who are willing to work can find none to do, everyone who possibly can must help to relieve the economic pressure which is a more dangerous breeder of trouble than any other thing. There is no race, no religion, no politics, no social caste in the Community Chest and we must all pull together to get this money out of the

(Continued on Page 2, Column 8)

MYSTERIOUS ALTERATION OF ORDINANCE REVEALED

Another mysterious alteration of a city ordinance was revealed yesterday when the City Council repealed a health measure passed some time ago, while an investigation was started to determine who eliminated four of its paragraphs.

The changes, which, being mutilations of public records, constitute a felony, were discovered about two weeks ago by Deputy City Clerk McCoy while reading copy. He called it to the attention of Deputy City Attorney Kitzmiller, who advised that the ordinance be repealed and re-enacted.

McCoy found several passages eliminated. Pencil marks and notations were found on the copy being prepared for publication. Members of the Council, clerks and secretaries were unable to aid in the investigation. Mayor Porter did not read the ordinance itself, reading a digest instead, he said, but signed the ordinance.

One section eliminated concerned the handling of certain foodstuffs in buildings where the floors are four feet below the surface. Another required that stables containing more than two animals must have concrete floors or box stalls approved by the health department.

It was pointed out that both these sections would require extensive changes in some establishments. Several months ago there was an investigation to determine who changed a number of items in the specifications for public works, but nothing was learned.

DRY BRANDS YOUNG WET

Democratic Candidate for Governor Declared Foe of Prohibition by Anti-Saloon League Head

As a sort of final chapter on Milton K. Young's attempts to picture himself as a dry in connection with his candidacy for Governor on the Democratic ticket, Dr. Arthur H. Briggs, superintendent of the California Anti-Saloon League, yesterday declared that Young is a foe of prohibition.

The wet stamp was placed on Young by Dr. Briggs in connection with a brief statement by the latter concerning Young's essay on prohibition which the Democratic nominee wrote in 1929 as a contribution to proposed plans for modifying the Eighteenth Amendment.

Dr. Briggs said:

"Proposals of Milton K. Young for modification of the Eighteenth Amendment as contained in his essay on the subject are absolutely unacceptable to the Anti-Saloon League.

"Mr. Young is not a dry; he is a wet.

"He proposes two things, neither of which is acceptable to the league. "First, he proposes to quit prohibiting liquor and to start permitting it.

"Second, his plan would turn back the liquor traffic to State control—exactly where it was when the Eighteenth Amendment was effected.

"Mayor Rolph has promised a strict enforcement of prohibition if he is elected. So has Mr. Young."

The Anti-Saloon League, as an organization, is taking no part in the gubernatorial contest, Dr. Briggs said.

WORKMAN HURT IN FALL

Falling from a scaffold at 615 South Broadway James Aitkin, 24 years of age, of 1128 West Seventh street, suffered a fractured breast bone yesterday morning. After being given emergency treatment at the Georgia-street Receiving Hospital he was transferred to the Good Samaritan Hospital.

AUNT HET
BY ROBERT QUILLEN

"We was crowded in so close at the party that I got to itchin' where a skeeter bit me an' scratched the new preacher."

(Copyright, 1930, Publishers Syndicate)

FIGHT DETAILED IN DIVORCE SUIT

Whitaker Charges Plato Broke His Leg

Millionaire Asserts Wife Neglected Him

Records Offered to Prove Liquor Habits

Francis Whitaker, Beverly Hills millionaire, late yesterday testified that Cleon Plato, whom he names co-respondent in his divorce complaint, knocked him down and broke his leg. The husband asserted Plato punched him for resenting the latter's act of roughly pushing Mrs. Margaret P. Whitaker, the wife who is suing for separate maintenance. The two suits are being tried together by Superior Judge Guerin.

"Shortly after midnight Oct. 6, 1929, Mrs. Whitaker and I were having drinks in the sunroom with Mr. and Mrs. Fernando Yglesias," testified Whitaker. "Plato came in at 12:30 a.m."

LEG BROKEN IN FALL

Plato is Mrs. Whitaker's cousin. A widower, 35 years of age, he lived in the Whitaker home. He asserts he was private secretary.

"Mrs. Whitaker asked Plato where he had been," continued Whitaker. "He said 'None of your business.' He shoved her roughly into a chair. I said 'You can't do that to my wife in my home.' He said, 'I can't, hey?' and he punched me, causing me to fall over a stair. I felt a break; my right leg was broken. Plato did nothing to help me. Mr. Yglesias, who had gone out of the room, returned and helped me into a chair. I was taken to Hollywood Hospital at 9 a.m. Sunday. Mrs. Whitaker did not call to see me until Tuesday. She had been drinking."

CHARGES WIFE DRANK

Whitaker said his wife insisted on extravagance, saying he was worth $3,000,000 or $4,000,000, whereas his wealth totals only $1,800,000. He added. He said he drank with her before marriage.

H. J. Paschell testified Mrs. Whitaker and Plato were at the Whitaker's Malibu Beach home one night early in 1929. The Venice police blotter was put in evidence yesterday, and an entry was read, showing that "Marguerite Plato" was booked for being drunk and disorderly, May 22, 1915, and her bail was forfeited. The trial continues today.

RESTAURANT FIGHT SUIT DISMISSED

When Joseph Mohler's $8000 damage suit against T. B. Cosgrove, attorney, was called yesterday in Superior Judge Craig's court, the plaintiff, a radio technician, failed to appear. Judge Craig thereupon dismissed the suit. In his complaint, Mohler asserted the lawyer assaulted him in a downtown restaurant, November 16, 1929. Cosgrove denies injuring Mohler.

CLARA THROUGH WITH BEAU

Distance Lent Him No Enchantment

Stuart Erwin (left,) Clara Bow and Norman Foster

IT'S ALL off between Clara Bow, flaming-haired screen actress, and Harry Richman, New York night club owner and erstwhile motion-picture player. Clara made the announcement of the broken engagement when she returned to Hollywood from New York on the Chief yesterday.

"Harry and I called off the engagement some time ago, but I've never wanted to say anything about it until now," she said. "His work keeps him in New York and mine keeps me here, so what was the use. I sent him back his ring."

On her trip east this time Miss Bow did not see Richman and he failed to go to the train to see her when it passed through an eastern city where he is appearing with a stage company.

Miss Bow was met yesterday at the train by Rex Bell, film player, to whom she is now said to be engaged. Miss Bow asserts, however, that she and Bell aren't engaged.

"There'll be no more engagement during my present picture contract," she said.

Miss Bow went to New York with Director Frank Tuttle, Stuart Erwin, Norman Foster and Harry Green to make exterior scenes for her next picture for Paramount, which is to be completed at the local studio.

TROLLEY LINES SPEED SERVICE

(Continued from First Page)

three cars mornings, three cars afternoons, six trips; F line, one car evenings, one trip; A line, two cars evenings, two trips; B line, two cars mornings, two cars evenings, five trips; P line, one car mornings, four cars evenings, six trips; S line, six cars mornings, four cars evenings, fourteen trips; N line, two cars evenings, two trips; W line, two cars evenings, two trips; R line, three cars mornings, three cars evenings, six trips; J line, one car mornings, two trips; H line, four cars mornings, four trips; L line, one car evenings, one trip.

FINAL ORDINANCE PASSED

The final ordinance for the improvement of streets in the Vineland avenue and Calvert street district was adopted yesterday by the City Council.

STERILIZATION POLICY SCORED

Superior Court Judges Seek Change in System

Board of Supervisors Asked to Take Action

Probation Office's Control Over Girls Opposed

Strong action directed against the system controlling the sterilization of minor girls in Los Angeles county has been recommended to the Board of Supervisors by Superior Court judges as a result of numerous cases called to their attention during the last week, Superior Judge Blake admitted yesterday.

According to Judge Blake, a group of Superior Court judges has forwarded a petition to the Board of Supervisors asking that the County Probation Department be divorced from the control of the county charities division and made either a wing of the court or a separate department.

The move, according to Judge Blake, is not intended to reflect upon the efficiency of the probation department as a whole, but it is prompted by the belief that the court itself, and not probation officers, should bear the responsibility of judging whether or not a girl should be committed to a State institution for an operation of this nature.

The most recent case of this kind taken to the attention of the court is that of Margarita Villanueva, 15-year-old unwed mother, who has been ordered committed to the Sonomah Home for Girls. The girl's mother, Mrs. Bermina Villanueva of 760 Reynolds avenue, has protested the committment and through her attorney, E. G. Hewitt, is seeking to have the order set aside.

Other cases of a similar nature have been disclosed during the last month.

YOUNG MOTHER SEEKS TO REGAIN BABY

Another young mother started legal proceedings to regain possession of her baby in Juvenile Court yesterday, asserting that the child was taken from her by unfair methods.

The girl is Selma Shannon, 22-year-old store clerk, who charges that a Hollywood physician conspired to take the child from her and sponsored its adoption by Mr. and Mrs. Mitchell Rose of 835 West One Hundred and Second street.

When the case was heard in Judge Blake's court it was held that the child had been abandoned by its mother. Miss Shannon, however, contends, through her attorney, A. W. Ashburn, that the court erred in declining to permit the physician to testify concerning the circumstances surrounding the asserted abandonment.

The mother now intends to appeal the decision asking for a rehearing, hoping thus to regain custody of the baby.

BOARD SPEEDS COUNTY WORK

Projects Costing $1,231,000 Make 2227 Jobs

Construction to Be Pushed as Relief Measure

General Hospital Contracts Will Be Expedited

Construction work already under way and jobs to be started before Christmas in Los Angeles county with an estimated cost of $1,231,000 and employing 2227 men were announced yesterday by Sidney T. Graves, chairman of the Board of Supervisors. The work is being speeded up by the county as rapidly as possible in order to relieve to some extent the unemployment situation.

Work was begun Monday on the construction of a new home for nurses at Olive View Sanatorium. The home is being built by B. F. Hall, Burbank contractor, at a cost of $40,000. Between forty and fifty men are employed on the job.

OTHER PROJECTS

On the same day alterations were begun on a health center at Monrovia, to cost $9000, and employing fifteen men. Sixty men were also started to work on alterations and additions to existing buildings at the General Hospital.

All the contracts that have been let for work at the General Hospital are being closely analyzed as quickly as possible in order to get the work started. The work, when begun, will ultimately employ approximately 1000 men. It will be fully under way within the next few weeks. The contracts total more than $1,000,000.

On next Monday plans and specifications will be presented to the Board of Supervisors for a residence for the assistant superintendent of the Olive View Sanatorium. It will cost $10,000 and require fifteen men to build it.

COUNTY FARM WORK

Plans will also be presented on Monday for new buildings at the County Farm to cost $20,000 and employ twenty men to build them.

Within the next three weeks plans for a soft-water storage tank, costing $18,000, for the General Hospital, will be submitted. It will require twelve men.

Within the next four weeks work will be started on a new office building at the El Retiro School for Girls. It will cost $9000 and give employment to ten men.

Other work contemplated, to be started as soon as possible, includes comfort stations at Alamitos Bay and Santa Monica Canyon and an electric alarm system at the County Jail. The cost of the projects will total $65,000 and give work to forty-five men.

As a result of the county's speed-up campaign, six more men have been hired and put to work in the office of County Architect Muck. They are working on the plans of many new construction jobs to be presented to the Supervisors for adoption within the next few weeks.

Rumbling in West Fleet's Guns in Action

Rolling concussions which disturbed the slumbers of certain Southland residents last night were not earthquakes, but merely the batteries of battle fleet dreadnaughts firing night battle practice. The exercises will be continued tonight and tomorrow night.

Although the ships were last night more than fifty miles offshore, those watching the southwest horizon during the firing witnessed a spectacular pyrotechnic display, furnished by the star shells used to illuminate the targets.

The battleship divisions will be at sea again next week to prepare for antiaircraft practice and then will be at anchor at San Pedro from November 9 to 16. On November 17 they will again go to the drill grounds to fire antiaircraft practice, climaxed by monthly fleet tactical exercises November 19 to 21.

SCIENTIST TO LECTURE

"Under the Sea," will be the title of a lecture to be delivered to the boys of The Trailfinders Sunday evening at 5335 Monterey Road by Dr. Max W. De Laubenfels, scientist. Dr. de Laubenfels talk will deal with his diving experiences.

CONFESSION CHARGED TO JUAN REYNA

Police Officer Testifies as Surprise Witness, Telling of Brindley's Slaying

Edward J. Romero, Los Angeles police officer, yesterday took the stand in Superior Judge Hardy's court as a surprise witness against Juan Reyna, charged with the murder of Verne Brindley, police officer, on the night of May 10, last.

Romero told of a conversation with the defendant while he was transporting him to the City Jail after Brindley had been shot to death. According to Romero, Reyna admitted the shooting.

"Reyna told me," Romero said, "that he was handcuffed to a Negro and noticed Officer Brindley's revolver protruding from his pocket. He finally seized the gun and told the officers to 'stick 'em up,' and when Brindley tried to grab the weapon he started shooting.

"I asked Reyna why he did it," Romero continued, "and he said 'it was that damned liquor. Sometimes it makes me crazy.'"

SEWER CONTRACT AWARDED

The Board of Public Works yesterday awarded the contract for the sewering of the One Hundred Ninetieth street and McKinley-avenue district for $63,332.48.

Officer Saves Six Children From Accident

With a presence of mind which won commendation from his superiors, Officer A. J. Cullins saved six school children from probable death or injury yesterday noon when he pushed them all to one side just in time to prevent a skidding automobile running into them.

The near-accident occurred at Eighth and Hoover streets. Cullins had stepped into the street and was escorting the children across when the automobile, driven at a high rate of speed, according to the officer, swerved to avoid striking another machine. Hastily applied brakes caused the machine to skid about fifty feet directly toward the children. Acting quickly, Cullins spread out his arms and swept the youngsters to one side. The car missed the officer by inches.

Jack Hilshorn of 1030 East Forty-sixth street, driver of the car, according to Cullins, was given a citation for recklessness.

ALIMONY PROTEST FAILS

Isidor Mendel, shoe merchant, yesterday was ordered to pay $75 a month for the support of his wife and child, despite his protests. Superior Judge Scott said he was operating his business at a loss of $200 a month "by courtesy of creditors."

PETERSON'S
FOR THOSE NOT SLENDER

SPECIALIZED SERVICE IN THREE SHOPS
738 W. SEVENTH STREET, DOWNTOWN L.A.
3731 WILSHIRE BOULEVARD, SPORTSWEAR
624 E. COLORADO STREET, IN PASADENA

MONTH-END SALE
FOR THE WOMAN NOT SLENDER
FALL DRESS SUCCESSES
$29.50 to $65 Values
$19.75 $24.75 $29.75

Peterson's announce exceptional end of the Month sale! A three day sale starting Thursday! Smart Fall Dress Successes that the woman not slender has most admired. Here is the first real opportunity for the woman who wears the "not slender" sizes to obtain smart dresses at a fraction of their worth!

"Misses' Plus Sizes 16½ to 24½ . . . Regular 36 to 48 . . . Full Figure Sizes 36½ to 54½. Incomplete style and size range of course. This accounts for the tremendous reductions.

STYLES
Town
Sports
Afternoon
Formal
Evening

FABRICS
Allover Lace
Combinations
Travel Prints
Georgette
Flat Crepe
Chiffon

COLORS
Black
Brown
Navy
Green
Blue
Wine

Selby ARCH PRESERVER SHOE
TRADE MARK

ACHING FEET . . .
mean an aging face

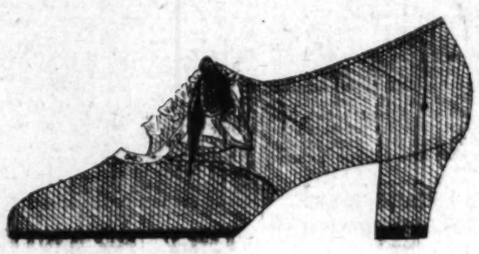

SHOES that tire your feet make you tense with discomfort. Tension shows in your walk, in your expression. Yet there is no excuse for foot torture. You can get rid of every cause of foot fatigue and strain by wearing the Selby Arch Preserver Shoe. Patented features give you day-long foot freedom and comfort . . . keep lines of weariness out of your face. Brilliant new slenderizing modes,

Sizes 3 to 11.
widths AAAAA to D.

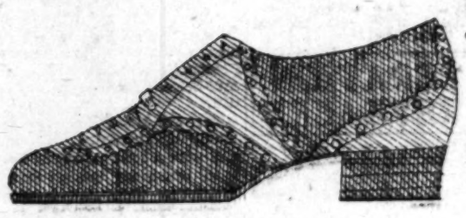

GUDE'S
625 WEST SEVENTH ST.
725 SOUTH BROADWAY

Shoes Illustrated Priced from
$9.50 to $12.50

GOOD SHOES AND HOSIERY

CHEST TERMED BAR TO UNREST

(Continued from First Page)

savings banks and put it where it will do some good."

The general summary of progress made during the last twenty-four hours shows pledges amounting to $136,669, bringing the campaign total to date to $817,888, or 25.56 per cent of the total goal of $3,200,000. This leaves $2,382,112 still to be subscribed before November 7, the closing day of the general campaign.

LEADING TEAMS

Central division reports showed that the day's work netted $70,386, with the Ballard and Chandler teams of the $1,000,000 committee turning in approximately $26,000 apiece for the day. The central division now has 32.86 per cent of its total goal of $1,750,000.

Division No. 15 of the city employees' group, representing the City Public Defenders' Department, reported that it has exceeded its quota by 250 per cent, and word was received that sixteen business establishments have been added to the previous list of those which have reached or exceeded their quotas.

NEW RESIDENTS SOUGHT

Campaign Chairman J. A. H. Kerr, presiding, announced that a new effort will be made to ferret out new residents in the city who should be Chest subscribers, for a share of the responsibility also belongs to them. And, again, he urged the campaigners to study and know the facts about the Chest and its work before setting forth to convince their prospects of the necessity for greater compassion and generosity than ever before.

Rabbi Edgar F. Magnin delivered the invocation of the day and music was supplied by Pryor Moore and the KFI station orchestra.

Dr. John Snape, pastor of the Temple Baptist Church, will be the chief speaker today.

DAY'S SUBSCRITIONS

Central division subscriptions in excess of $1000 reported yesterday follow:

$12,500.
Times-Mirror Company.
$10,000
Mr. and Mrs. Eli P. Clark. J. W. Robinson Company.
$9000
Southern California Telephone Company.
$7500
Los Angeles Railway Corporation. Title Insurance & Trust Company.
$6000
Los Angeles Gas and Electric Corporation.
$3500
Mrs. Isaac Milbank.
$3000
Los Angeles Biltmore Company.
$2500
William Lacy. J. V. McNell.
$2000
Norman W. Church. Ralph R. Huesman.
$1700
Western Pipe and Steel Company of California.
$1200
Hotel Clark. Pacific Goodrich Rubber Company. Pioneer Paper Company. Mr. and Mrs. Ludwig Schiff.
$1250
Yellow Cab Company.
$1200
Mr. and Mrs. R. H. Ballard. E. W. Clark.
$1000
Central Manufacturing District Company, Inc. D. K. Edwards. George F. Getty, Inc. Mr. and Mrs. A. F. Giannini. Hammond Lumber Company. Edward D. Lyman. Mr. and Mrs. Erwin A. Meserve. Mr. and Mrs. John Treanor.

FINANCIAL SECURITY
from SAVING at

Financial security is the ambition of practically every man. Through "U. S." 6% saving plans this ultimate condition is possible. The wage-earner with his small savings...the business or professional man with his surplus funds...the wealthy investor...all find *financial security* in "U. S." savings certificates, coupon certificates and monthly income certificates.

Your funds are protected by first mortgages on homes throughout California ...the nation's *best* security.

6%

UNITED STATES
BUILDING & LOAN ASSOCIATION
A STATEWIDE SAVINGS INSTITUTION

735 W. Seventh at Flower
607 South Spring
5220 Wilshire Blvd.
6651 Hollywood Blvd.

San Francisco • Oakland • Bakersfield • Pasadena
Los Angeles • Hollywood • San Diego

fficer Saves ix Children rom Accident

ith a presence of mind which commendation from his supe- Officer A. J. Cullins saved six children from probable death jury yesterday noon when he d them all to one side just in to prevent a skidding automo- running into them.

near-accident occurred at h and Hoover streets. Cullins stepped into the street and was ting the children across when automobile, driven at a high of speed, according to the off- swerved to avoid striking an- machine. Hastily applied caused the machine to skid fifty feet directly toward the en. Acting quickly, Cullins d out his arms and swept the sters to one side. The car d the officer by inches.

Hishorn of 1930 East Forty- street, driver of the car, ac- ng to Cullins, was given a cita- for recklessness.

LIMONY PROTEST FAILS

ior Mendel, shoe merchant, rday was ordered to pay $75 nth for the support of his wife ental, despite his protests to rior Judge Scott that he was ting his business at a loss of a month "by courtesy of cred-

SALE
SLENDER
ESSES
29.75
STYLES
Town
Sports
Afternoon
Formal
Evening
FABRICS
Allover Lace
Combinations
Travel Prints
Georgette
Flat Crepe
Chiffon
COLORS
Black
Browns
Navy
Greens
Blues
Wine
TY
%

NOAH WEBSTER RULE REVERSED

Supreme Court Makes Own Definitions

arried Woman Widow Decision States

ent of Legislature Held Controlling Factor

Webster's dictionary and other to the contrary, a widow be a married woman, according the State Supreme Court.

This interpretation of the term is given by the tribunal in decision on file in the Los Angeles of the Supreme Court, th the court determines the in- of the Legislature in a law re- to the distribution of proper-

Samuel L. McArthur, husband of Farrand McArthur, deceased, that he was entitled to the of the property of Mrs. Mc- and her first husband, Wil- W. Farrand, also deceased. Mae Flint, sister and sole of Farrand, objected, contend- that one-half of the estate of and his wife should be dis- to her.

STANDS ON DEFINITION

McArthur rejoined that when Farrand married him she to be a widow and that, fore, Farrand's heirs had no The Superior Court deter- that the surviving husband entitled to the whole and, Mc- having died during the ad- tration, distributed the prop- to his estate.

McArthur left no issue by marriage.

In its decision on the appeal by and's sister the court quotes ster's definition that a widow is woman who has lost a husband death and is still unmarried. It cites numerous cases in which urts were bothered by the same tion, but finds none which of- a clear guide for a decision guarantors is obliged to return the statute applying and seek to ermine the Legislature's intent. Mrs. McArthur were found the ow of Farrand then the prop- , the court rules, should have been divided between her heirs, her surviving husband and her de- ased husband's sister. It it were ed, however, that upon marry- McArthur she ceased to be Far- 's widow, then Farrand's sis- would receive no part of the

LEGISLATURE'S INTENT

The court found that the law the analysis seeks to turn the of property back to the line which it was diverted by the marriage of the wife, that is, to the husband's family, in- of permitting it to go to the family. In the case of com- property, one-half goes back this manner and in the case of separate property the whole goes to the court states.

Judgment was reversed, with di- tions to the trial court to modi- its decree of distribution so as provide that one-half the com- property in question should distributed to Farrand's sister the remaining one-half to Mc- 's estate.

ays Will Be Guest as Film Academy Meets

With Will H. Hays as guest of , the annual business meet- and awards dinner of the Acad- of Motion-Picture Arts and ces will be held at the Am- ador next Wednesday evening. president of the Motion-Pic- Producers and Distributors of erica, is to make a hurried trip specially for the affair.

A Movietone address by Thomas Edison, honorary member of Academy, will be among the s on the program. It will followed by the award of bronze ettes to this year's winners in ranks of producers, artists, writ- and technicians. Presentation s are to be given by Louis Mayer, Mary Pickford, Lawrence and Col. Slaughter. Conrad will preside in the absence President William C. De Mille. The committee in charge com- Harry Rapf, chairman; Wil- C. De Mille, Sam Hardy, Ar- Gibson, Al Cohn, Reginald , Lawrence Grant, Frank and Clinton Wunder.

Bandits Rob, Using Faces of Halloween

Black Halloween masks were used two bandits who held up U. in his grocery at 1288 West ninth street Tuesday night ed him of $25, according report to police yesterday. described them as Negro , and added that both carried pistols.

Goodman reported losing a bandit in the Dawson serv- at 2971 West Pico Bou- George Pindell was robbed two bandits in the station West Pico Boulevard.

man was robbed of $8 in men store at 6918 Mel- , and Robert K. Plaeger, driver, was held up by a dit at Sixth street and venue and robbed of $10.

olice Legion Post to March

Angeles police will make their public appearance as Legion- when they march at the head the Armistice Day parade No- 11.

than 200 members of the ment have formed a post of erican Legion and they have permission from the Police ion and Chief Steckel to ate in the parade.

parade is scheduled to enter um shortly after 1 p.m.

"ONE O'CLOCK SATURDAYS"

BULLOCK'S

BROADWAY, HILL AND SEVENTH

Tomorrow

REMNANT FRIDAY

Finer Bedspreads Comforts and Blankets Reduced!

many at half—

Many of the loveliest Bedspreads, and some of the bedding in the section radically reduced this Remnant Friday! Read the list of values below!

6—Fine Trapunto twin size Spreads, formerly $175, now at half price!
1—Hand-made Log Cabin Silk Velvet Spread, formerly $150, now at half price!
1—Hand-made Taffeta Biscuit Spread formerly $150, now half price!
2—Fine Taffeta Spreads, formerly $100, now half price!
6—Fine Taffeta Comforts, each $14.95.
11—Two-tone Silk Satin Comforts, $14.95.
Group of Fairfax Two-Tone North Star Blankets (twin size) now $10.
Popular Patch Work Quilts, $2.95.
Cotton Jacquard Bedspreads (full size) attractive colorings, ea. $1.95

Bedding . . BULLOCK'S . . Second Floor, Hill

12 Knitted Suits Drastically Reduced $5
Broken sizes and color ranges . . but values here to bring great savings to a lucky dozen early shoppers! Drastically reduced, $5. Bullock's Fourth Floor, Broadway Building.

18 Knit Suit Remnants—priced $15
More Remnants of outstanding worth! Knit suits sharply reduced. Just 18 of them on Bullock's Fourth Floor, Broadway Building.

Odd Pieces Lingerie Greatly Reduced!
Odds and ends of better lingerie greatly reduced. Included are shorts and stepins of Celanese chiffon at $1.55. Lingerie Section, Fourth Floor, Broadway.

Kickernick Underwear, $1, $1.25
Odds and ends famous-Kickernick bloomers of rayon, $1; combrazeres of rayon, $1.25. Excellent values for Bullock's Remnant Friday on the Fourth Floor, Broadway Building.

Imported Foundation Garments Reduced
200 garments . . that have sold originally for a great deal more, in many cases for more than twice their present pricing. Bullock's Fourth Floor, Hill.

300 Girdles, Corsettes Reduced $4.95!
Discontinued models of corsettes and girdles. Broken size range. Values that have sold for much more. Bullock's Fourth Floor, Hill.

55 Silk Padded Robes Reduced $6.95!
Broken size range explains this important reduction. Silk padded robes with Tuxedo and Johnny collars. Just 55 on Bullock's Fourth Floor, Broadway Building, $6.95.

Gift Furniture Half Price and Less

Coffee Tables, Drop Leaf Tables, Humidors, End Tables, Tray Tables and other novelty gift pieces at half of their former pricings or less! Buy now for holiday giving at great savings.

Furniture . . . BULLOCK'S . . . Seventh Floor

Remnant Values In Kid Gloves $2.95
Broken size and colors! Gloves taken from Bullock's higher price stocks and reduced to less than half their former pricing! See them Friday on Bullock's Street Floor, Broadway.

Odd Fabric Gloves 50c! Silk Gloves 85c
Wonderful values in Bullock's silk and fabric gloves! Broken assortments but all sizes represented. Make your selections early Friday on Bullock's Street Floor, Broadway Building.

Boys' Elk Shoes Reduced to $3.95
75 pairs of these fine shoes carried in regular stock at a much higher price! High laced shoes of coffee elk, made to stand boys' hard wear! Fifth Floor, Broadway Building.

Boys' Wool Suits Reduced to $5
40 3-piece suits of fine materials and excellent tailoring to clear in this Remnant Friday at a price far below their original pricing. Sizes 13 to 18. Fifth Floor, Broadway Building.

Tu-tu-Six Wash Dresses at ½
300 dresses in this reduction! Hand-made handkerchief linens, fine smocked ginghams, long-sleeved linens with embroidery, and gay young print cottons. Fifth Floor, Hill.

400 Morning Dresses Reduced $1, $1.35
Odds and ends of morning dresses. Mostly sleeveless styles, 14 to 44. Fourth Floor, Broadway Building, Friday, $1 and $1.35.

50 Better Home Frocks Reduced $3.95!
Sleeveless linen, piques in pastel shades. Also long sleeve cotton dresses and a few silk frocks. Broken size and color ranges, Bullock's Fourth Floor, Broadway Building.

Remnants In Better Home Frocks, $7.50
Broken sizes and colors in a group of higher price Better Home Frocks. Come early for the finest selections, Friday, Bullock's Fourth Floor, Broadway Building, $7.50.

Black Glass Luncheon Set — $3.95
200 Black Glass Luncheon Sets in an attractive design of the utmost simplicity. 21 pieces —extraordinary value at this Remnant price. $3.95. Glassware, Bullock's, Second Floor, Hill.

Remnants In Notions and Sanitary Goods!

—Treo Satin brocaded girdle supporters, form-fitting, flesh color, 7-inch hose supporters, sizes, 27 to 32, $1.75.
—Rubberized Household Aprons, medium size, cretonne patterns, variety colors, 25c.
—Rick-rack-Braid, mercerized, all desirable shades, 3-yard piece, 5c.
—Shadow Skirts, of China silk, lace-trimmed, $2.
—Ribbon Garters, assorted styles and colors, pair, 50c.
—Bias Tape, of lawn, variety colors, 6-yard piece, 10c. Save on these Notion values, on Bullock's Street Floor, Broadway Building, Friday!

Remnant Friday Values In Toilet Goods!

—Glory Cocoanut Oil Bath Soap, reduced, dozen cakes, 65c.
—St. Denis Bath Crystals, in rayon bag, assorted odors, reduced, 10c.
—Aristocrat Lemon Shampoo, reduced, 25c.
—Dusting Powders, delightfully scented, reduced, 45c.
—Palmolive Shaving Cream, 5 tubes, $1.
—Louise Andre Almond Soap reduced one-half.
—Cohol Rubbing Alcohol, pint-size bottle, 3 bottles, 85c.
—Djer Kiss Face Powder, regular size box, 25c.
—Knit Face Cloths, solid pastel colors, 85c dozen.
—Babcock's Talcum Powder, 2 cans, 25c.
—Cheramy's Cappi Toilet Water, 95c.
—Djer Kiss Perfume, reduced, $1.25.
—Imported Toilet Soap, 3 boxes, $1.
—Bath or Shampoo Sprays, reduced to 65c.
—U. S. Royal Rubber Hot Water Bottles, 2-quart size, reduced, 85c.
—Steel Shears, assorted sizes, reduced, 85c.
—Musical Powder Boxes, reduced, $2.45.
—Imported Tooth Brushes, reduced 25c.
—Ever Ready Shaving Brushes, reduced, 85c.
—Values of important savings to you, see them on Bullock's Street Floor, Broadway Building, Friday.

Thousands

YARDAGE REMNANTS

Silks! Cottons! Woolens! Laces!

SILKS! Ten thousand remnants! All taken from Bullock's higher price silks and drastically reduced. Many are now but a fraction of their regular pricing! Satins . . . crepes . . . prints . . . flat crepes . . . crepes de Chine . . . georgettes . . . hundreds of opportunities to save!

COTTONS! Greater and greater Remnant Friday values! Hundreds of cotton remnants . . . all of Bullock's superior quality! In useful lengths . . . suitable for aprons, trimmings, frocks, children's clothes!

WOOLENS! Dress and coat lengths! Also odd lengths . . . for skirts, berets and trimmings! Hundreds of Remnants . . . priced in keeping with Bullock's traditional Remnant prices!

LACES! Thousands of remnants! Reduced to half their original price . . . in many cases . . . even less! Chantilly, Bretonne, Alencon, Binche, Val and Irish laces! Suitable for lingerie, blouses, dress trimmings!

Yardage Sections, BULLOCK'S, Second Floor, Broadway Building

2000 Yds. ABC Zephyr Prints 15c!
Washable, serviceable prints . . of the well-known ABC variety! A price that suggests buying now for Christmas gift-making! Second Floor, Broadway Building. 15c yard.

Fur Trimming Remnants . . . . . ½!
Beautiful pieces of Fur trimmings! Odds and ends of fur lengths! Usable lengths . . for trimmings and neck pieces. Bullock's Second Floor, Broadway Building. One-half.

FASHIONS

(Third Floor) 14 Fall Suits — Furred and Plain — Some In Imported Tweed! Remnants ½

(Third Floor) 50 Women's Fall Dresses for Street, Afternoon and Evening! Remnants— ½

(Third Floor) 35 Misses' Fall Dress Remnants! Many One-of-a-Kind Models! ½

(Third Floor) 15 Misses' Fall Coats — Better Fur-Trimmed Models! Remnants at ½

(Third Floor) 20 Women's Fall Coats — Better Coats, Furred! Also Plain Tweeds ½

(Third Floor) Linen Blouses, $1! Silk Blouses, $2! Also 75 Blouses and Shantung Jackets ½

(Third Floor) 50 Better Hats, Soleils, Velvets! For Women and Misses! $5 and ½

1000 Pieces Silk Lingerie $1.95

Values of Remnant Friday savings . . . yet every piece is new, having just arrived at Bullock's! And color and size ranges are complete! Indeed, these values were obtained at such outstanding price concessions that Bullock's decided they merited a Remnant Friday presentation!

Note the excellent values! Every piece fashioned from pure-dye crepes de Chine and French-finish crepes in flesh and peach. Select now for Christmas from these wonderful values:

Costume Slips, lace-trimmed, tailored, $1.95. Lace-trimmed Shorts, $1.95.

Lingerie . . . BULLOCK'S . . . Fourth Floor, Broadway Building

THE TIMES-MIRROR COMPANY
OFFICERS
HARRY CHANDLER, Pres. and Gen. Mgr.
MARIAN OTIS CHANDLER, Vice-Pres. and Secy.
FRANK T. PFAFFINGER, Treasurer.
DIRECTORS
Harry Chandler, Marian Otis Chandler, Frank T. Pfaffinger, Mabel Otis Booth, Harry Carr.

Los Angeles Times
EVERY MORNING IN THE YEAR
DAILY FOUNDED DEC. 4, 1881—49TH YEAR

RALPH W. TRUEBLOOD, Managing Editor.

Average for every day of September, 1930...189,488
Sunday only average for September, 1930...258,920
Average every day gain over September, 1929...2,068

OFFICES:
New Times Building, First and Broadway.
Branch Office No. 1, 610 South Spring Street.
Washington Office, 1217-1219 National Press Club Building.
Chicago Office, 360 North Michigan Avenue.
New York Office, 285 Madison Avenue.
San Francisco Office, 742 Market Street.
Seattle Office, 2222 White Henry Stuart Bldg.
In addition to the above offices, The Times is on file and may be found by European travelers at the office of the American Express Company, Paris, and 1 Rue Scribe, Paris, France. The names of California registering at the last-named address will be published in The Times at intervals.

LOS ANGELES (Loce Ahng hayl ais)

MEMBER OF THE ASSOCIATED PRESS
The Associated Press is exclusively entitled to the use for publication of all news credited to it or not otherwise credited in this paper and also all local news published here within.

The Times seeks at all times to be accurate in every published statement of fact. Readers who discover any important inaccuracy of statement will confer a favor by calling attention of the Editorial Department to the error.

No employee of The Times is permitted to accept any gratuity, in money or its equivalent, from any individual, group or organization having news or business relations with The Times. The public should clearly understand that it is unnecessary to pay anybody anything to get news into The Times and that any Times employee who accepts "gifts" calculated to influence his or her work for this newspaper is thereby rendered subject to immediate discharge.

Bad laws, if they exist, should be repealed as soon as possible; still, while they continue in force, for the sake of example, they should be religiously observed.
—Abraham Lincoln.

Today's Bible Text

My brethren, count it all joy when ye fall into divers temptations; knowing this, that the trying of your faith worketh patience.—Jas. 1:2, 3.

ANYHOW, SHE THINKS

A psychologist discovers that the average woman's thoughts are above her dress. It is encouraging to know that she really thinks. This is more than can be said of many men.

PER MINUTE

Scientists are now working out a formula to find how many revolutions a minute the South American countries are making. This is the age of high-speed motors and governments.

CURFEW

"Curfew shall not ring tonight!" For the new city ordinance will soon go into effect and the peewee puzzle worker will have to lay off at midnight. However, the enactment came so late that a bell at the beginning of the game may have to be rung to save the institution from complete extermination.

NEW INTEREST IN INTELLECT

With the leading teams of the country, as Yale, Harvard, Princeton, Chicago, California and Southern California, having lost a major game, we may now hear that these schools always have believed more in the culture of the mind than of the training of the body.

GENTLY GLIDE

A Texas aviator the other day did seventeen consecutive loops in a glider. He started from a level of about 5000 feet, to which height he was piloted by a plane. They are getting these gliders trained to do a lot of things. One of them made a forty-mile circle the other day. Maybe the day will come when they can be used in delivering coal.

WORLD CANALS

The tonnage at the Panama Canal this year will run slightly over 35,000,000 tons and be another high mark. It will be about 2,000,000 tons above the figures for the Suez gash. Panama has been slightly in the lead for a few years and will naturally expand this lead. But speaking of canals the big business is being done by the Sault Ste. Marie cut between Lakes Superior and Huron in Northern Michigan. This handled 93,000,000 tons last year, although there are some more than every year when ice puts it out of commission. But it certainly has the trade when things are right. It is the path for the grain and ores of the great Northwest.

A SENATORIAL MATRON

Mrs. Mary C. Hale, who died at her home in Maine the other day, was bound up for almost all her life with the Senatorial office. She was the daughter of Zachariah Chandler, who was for many years a Senator from Michigan and incidentally was national campaign manager for the Republicans in the controversy which resulted in the placing of Rutherford Birchard Hayes in the White House. She was married to Eugene Hale, at that time a Representative from Maine, but who shortly thereafter was elected United States Senator—an office he filled for many years. Some time after his death he was succeeded by his son, Frederick Hale, who still wears the toga. So the late Mrs. Hale had father, husband and son in the United States Senate and must ha become quite a part of the Washington life.

A GREAT NEW BRIDGE

Fireworks, a blare of bands, pageantry and speechmaking will mark the opening of the new Southern Pacific bridge across Suisun Bay between Benecia and Martinez on Saturday. This bridge, almost a mile long, is the largest and heaviest west of the Mississippi, and is not exceeded in loading capacity by any other in the world.

For nearly sixty years travelers to San Francisco by the Central Pacific and valley routes have been transported across the bay from Benecia to Port Costa in trains taken aboard a ferry said to be the largest in the world. This ferry, which will be superseded by the new bridge, was described by Charles Nordhoff and other old-time visitors to California in picturesque terms as one of the sights of the overland tour.

But the old service is too slow for these times. The new one will save one-half an hour for the busy traveler, and such a time-saving means much to him in these days of headlong hurry.

THE REPUBLICAN NOMINEES

The seeming certainty of the election of virtually all Republican nominees a week from Tuesday should not encourage any apathy or indifference upon the part of California voters on election day, as the size of the Republican majority is of far less importance than is an alert, intelligent and interested electorate.

Although partisan loyalty logically will dictate support for the Republican ticket "from top to bottom," there are sufficient reasons why all thoughtful California voters without regard to party should vote for the Republican nominees.

California is a Republican State. It has a Republican registration more than three times greater than the membership of the Democratic party, and in the recent primary election the total Republican vote was almost ten times larger than the total poll of Democrats.

In the Republican primary total is included approximately 14,000 votes cast for the Democratic nominee for Governor, Milton K. Young, who took advantage of the State's loosely drawn primary act, first to place himself on the Republican ballot and later to make a last-minute, but fruitless, attempt to have his Republican listing deleted.

The Democratic nominee and his supporters are engaged in a noisy attempt to again invade the Republican ranks, basing their efforts largely on a trumped-up wet-and-dry issue which is sufficiently transparent to disclose the political expediency behind it. In the recent primary there was an opportunity for confusing the Democratic Young on the ballot with the identity of the Republican incumbent candidate, Gov. Young, but in the election in November no possibility for such a mistake exists and, hence, less likelihood of any large Republican defection to Young is in prospect.

To his long record as a supporter of wet candidates for high public office—Theodore Bell, James A. Reed and Al Smith—Milton K. Young is now shown to have denounced the Eighteenth Amendment and urged its emasculation in a carefully written prize contest essay prepared by him last year. He now has the gall to seek the votes of sincere and honest supporters of prohibition on the plea that he is a bone dry!

The Republican ticket on the whole deserves the confidence and the support of California electors.

Mayor Rolph of San Francisco, Republican nominee for Governor, has made, both in the general and in the primary election campaigns, a clean, straightforward appeal. He has definitely demonstrated an unexpected tendency to consider and to defer to the opinions and the wishes of the Republican leadership of Southern California—often in the face of opposition from his closest political advisers. This not only augurs well for greater consideration for Southern California than has been accorded this region by the government at Sacramento, but is a strong indication of the sincerity of Rolph's frequently reiterated assertion that if elected Governor he will do all in his power to wipe out sectionalism and all forms of political discrimination.

Even among the political foes of the San Francisco Mayor he is regarded as a man whose word is absolutely good, whose purposes are patriotic and whose love for the whole of California—the State of his birth—is deep, basic and true. Mayor Rolph is genial, likable and is imbued with a great ambition to make a record as Governor that will shed luster upon the State and upon himself.

The Republican nominee for Lieutenant-Governor, State Senator Frank F. Merriam of Long Beach, is one of the ablest public officers in the State. He is a veteran in legislative affairs, having been a member and twice a Speaker of the Assembly, and, later, a member of the State Senate. He is familiar with all aspects of State government and not only Southern California, but all other areas, will find in him an intelligent, active, honest and effective public servant.

In the long succession of presiding officers of the two houses of the California Legislature, none has served with greater fairness, amiability or efficiency than Senator Merriam, and his elevation to the presidency of the State Senate is a distinct advantage to the affairs of government in California.

Republican nominees for other State offices, including State Controller Riley, State Treasurer Johnson and Secretary of State Jordan, are exceptionally qualified for their responsibilities and have conducted the affairs of their respective offices in a manner that strongly recommends their retention in the interests of efficient and economic administration. Atty.-Gen. Webb does not face a contest, having won both the Democratic and Republican nominations in the primary.

The re-election of all nine Republican incumbent members of Congress is indicated, as is the re-election of the State's sole Democratic member of the House of Representatives. In the Third Congress District, due to the death of the incumbent Republican nominee, the late Congressman Curry, a special election will be held.

With few exceptions, election of Republican nominees for the State Assembly and Senate is a matter of reasonable certainty. State Senator McKinley of Los Angeles, who was nominated as this county's first representative at Sacramento under the new apportionment of Senatorial membership, is expected to gain an overwhelming victory over his Democratic opponent, Milton Bryan.

The fact that California is President Hoover's home State, and that a large Republican vote here at this time will discourage attempts to create defection among the rank and file of the party here and elsewhere, should inspire a great Republican turnout on November 4.

HOOVER GETS ANGRY

President Hoover is rarely mad clear through, but his anger at Ralph S. Kelley clearly was of the righteous variety. Kelley, formerly chief field agent of the General Land Office at Denver, was dismissed from the service yesterday by Secretary Wilbur, following the President's castigation of him as a maker of baseless charges, and criticism of the newspapers which published them without adequate investigation. Such investigation, he pointed out, readily disproved them.

Parts of Kelley's sensational story were absurd on their face, as when he attributed enormous values to oil shale lands that everybody knows are worthless at present for oil extraction.

The President was correct in calling this a "political attack" and in declaring it "far below the ideals of political partisanship held by substantial men in that party"—the Democratic. He was also correct in calling its publication, under the circumstances, not "the practice of better American journalism."

FOR PERMANENT REGISTRATION

When two such experts as W. M. Kerr, registrar of voters for Los Angeles, and J. H. Zemansky, election commissioner of San Francisco, give unqualified approval of a change in the election law, it is almost conclusive evidence that such change will be in the public interest. Both these officials are high in the public confidence, both have had plenty of experience with registration and both indorse heartily the plan for permanent registration which will appear on the November ballot as Proposition No. 14.

This proposal would make the next biennial registration, which starts January 1, 1932, the last, and provide for addition to it only of those who move or newly become voters. The list will be kept up to date automatically by cancellation of the names of all who fail to vote either in the August primary or the November election each year—a device which, incidentally, ought to give a cleaner voters' list than the present system, since there will be no names on the election list save those who have voted within a year or who have freshly registered, and thus have been checked on inside a twelve-month period, while the present list runs for double that time, without rechecking.

It will abolish the re-registration nuisance, which is inconvenient for those who exercise the franchise regularly and imposes no more burden upon the sporadic voters than the present law. It obviously will save a large amount of money to the taxpayers and, while some public officials and printers will be deprived of revenue, this is nothing that need bother the general public. It is as fraud-proof as the present law, if not more so. No election machinery can be made completely fraud-proof; this has been proved time and again, in New York, Philadelphia and elsewhere, but certainly an annual check on the voters' list is preferable to a biennial one, from this standpoint. It is not an argument that California once had a form of permanent registration and did away with it; it did not have this form, which is similar to that used with success in New Jersey and several other places, and is not an experiment, but a tested and proved device.

Vote "Yes" on No. 14.

HOW NOT TO DO IT

"Mexican Delegates Learn How to Avoid Waste in Building International Highway" runs a recent headline. Our mistakes as well as our successes are being vised by our neighbors.

Many have wondered why some of our paving crimes were committed in the first place. The manner in which highways are being straightened out and grades eliminated causes the traveling public to ask why some of this wisdom was not in evidence in the beginning.

In the early days there was not enough travel to justify the expense of going through an embankment rather than around it; nor were there enough inhabitants to finance it. Modern engineers may not be smarter, but they have better support.

Some bad roads may be blamed on engineers imported from the East. They did not know climatic conditions and local requirements. These mistake-makers could hardly foresee the tremendous strides California was to take.

There is less excuse for some of the crumbling cement of the past decade. The Mexican visitors noted the poor section between the summit of Cajon Pass and Victorville. This stretch was well engineered; but the paving appears to have lacked conscience. There are whole sections of roadways in California that are a judgment upon the character of contractors. Who rides may read.

We cannot blame all our failures on back-East ignorance and carelessness. There is little wonder that the public becomes suspicious of peewee politicians. We bump in silence over the mistakes and sins of the past; but when a delegation from a sister republic comes and shows us up, we become repentant and self-conscious. Fathead indifference becomes glaring through foreign eyes.

There are model drives in Southern California. The new Roosevelt Highway along the beach is an example. The Santa Barbara road along the Rincon cut-off is another. But some others break both the heart and axles.

THE NEW TAILOR
By James J. Montague

There's a little pixie lady
Who has lived the summer long
Where the woods are cool and shady
And the streamlet sings its song.
But though raven are her tresses
And her eyes of tender blue,
She's had nothing but green dresses
All the dreary season through.
But she soon will blithely carol
In a robe of gold and brown—
She'll be clad in new apparel
When the autumn leaves come down.

There's a little pixie urchin
In a leafy sylvan glade,
Who can only go to church in
Suits of dusty emerald shade.
Since the spring he has been peeking
Through the tree-tops here and there,
But in spite of all his seeking
There was nothing else to wear.
Now the happy little fellow
Sits and smiles with unconcern,
He'll be dressed in red and yellow
When the leaves begin to turn.

All the elves of hill and hollow
Are elated with the news
That they presently may follow
Any fashion they may choose.
And, although the woods grow duller
Toward the closing of the year
There will be a wealth of color
Till the leaves fall dead and sere.
And without a cent of payment
Every maple, beech and oak
Will provide a wealth of raiment
For the little pixie folk.

(Copyright, 1930, by The Bell Syndicate, Inc.)

LEE SIDE O' LA
By Lee Shippey

MISERY loves company. We Americans are likely to think we are the most henpecked men alive. And we get a real thrill out of evidence that others are in the same boat.

So let us tell you the story of Gniwe Lohta, the Roomanian artist now in our midst.

Now don't jump to the conclusion that we've spelled Roomanian incorrectly. We know what kind of mania he's got better than you do.

A Place "All His Own"

Art is long and groceries are fleeting, so Gniwe got himself a job with a salary attached. But, like all artistic workers, he clings to his dreams. He'd rather dream than work, any day. He yearns to paint some pictures for art's sake, for the enlightenment and inspiration of the world, for posterity and fame. He often spends a pleasant evening at home telling his wife how he's going to do wonderful things—some day. It's easy to conquer the world, when you're just talking about it with your wife.

But after a hard day at the office it's pretty hard to turn in and do any actual conquering. Especially when the house is small and you haven't any place in it in which you can get seclusion, far from disturbing conversations and radios and friends who drop in for bridge.

So recently Gniwe got busy and transformed his garage into a studio. There he would get away from the madding crowd. There he would dream and invite his soul. There he would establish sacred privacy, and work, so that some day the world would make a shrine of that garage.

His wife heartily approved his efforts to fix up the garage as a habitable place—and wrote her sisters, Laura and Helen, all about it.

When Inspiration Came

Inspiration is a coy maid. Gniwe got his skylight in and his pictures up, and his easel and paints all ready, but continued to spend his evenings in the living-room, listening to the radio or making his wife listen to him. So two weeks went by and all his world-conquering had been conversational.

Then one evening as he rode home on the top of a bus he caught inspiration from the skyline against the sunset. A picture formed in his mind which he longed to transfer to canvas.

He was so full of it that he didn't go into the house when he reached home. He dashed at once to the garage, which he hadn't even entered for a week.

As he reached it he was touched and filled with gratitude. His faithful spouse had been there in his absence. Pretty curtains were at the windows he had left bare. A day bed was along one wall. Some very comfortable chairs were in the transformed garage. An electric stove was throwing out a cheerful warmth.

Incidentally, his easel and paints had been shoved into a corner, behind a handsome drape. But that would be easily remedied. He dashed into the house to thank the dear girl, eager as he was to get at the picture.

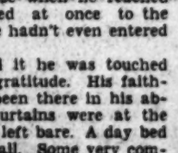

A Real Surprise

But when he got into the house he found Helen and Laura there. They had come out from Chicago for a visit.

"What a delightful surprise!" he exclaimed. "We'd been wanting you to come out for a long time. But, of course, having no room, we hesitated to ask you. We're surely glad you came, anyway. Where are you stopping?"

"Why, right here, of course," said Helen.

"And we certainly appreciate that lovely little house you fixed up for us," said Laura. "It's so comfortable and cosy I think we'll stay all winter."

Then Gniwe understood the curtains and the day bed and the easy chairs.

He has not yet started to paint his masterpiece. But he's going to get around to it some day.

He now understands just how a man feels who builds into his home a den to be all his own and then finds it really is his wife's sewing-room.

He has as bad a case of roommania as anyone we know.

LETTERS TO The Times

[Name and address of writer must accompany all letters for this column. Letters of a personal nature or involving contentious religious questions are not acceptable.]

Able and Willing

LOS ANGELES, Oct. 23.—[To the Editor of The Times:] I have always admired the policy of your paper in giving deserved recognition to public servants and at this time I would like to present the name of Superintendent Frank Shearer of the Park Department.

Under the able supervision of Mr. Shearer, covering over a period of twenty years, the department has developed into one of the largest and most efficient in America.

I have recently learned that Superintendent Shearer receives the munificent sum of $450 a month for services that should command twice that sum. Los Angeles certainly has been slow to recognize the value of an executive whose training and prestige, both in Europe and America, entitle him to substantial compensation and appreciation.

ROBERT DeFOREST CLARKE.

Non-Profit Hospitals

ALTADENA, Oct. 26.—[To the Editor of The Times:] A very seductive proposal for the tax exemption of so-called "non-profit hospitals" is to be submitted to the electorate in November. Its place on the ballot is No. 3, though it is labeled "Constitutional Amendment No. 6."

The California population is largely drugless in its therapeutic faith, and in their view the present cost of medical hospitalization to the taxpayers of this State is far in excess of any benefits derived by the general public.

And there does seem a kind of irony in asking the drugless healing cults and their followers—who are entirely shut out from all the publicly supported hospitals—to assume the additional tax burden of these privately endowed institutions which their owners and beneficiaries are seeking to evade—don't you think?

ANNIE RILEY HALE.

Library Book Buying

LOS ANGELES, Oct. 27.—[To the Editor of The Times:] Proposed amendment No. 3-A is an innocent looking affair, but if you stop to think about it, it carries more than one stinger in its tail. The charter provides that certain specialized city departments control their own purchases within certain budgets allocated by their respective boards. Now comes this tricky little amendment suggesting that all purchases be made and controlled by one city purchasing agent.

Take the library department. Are books to be bought like bricks and floor polish? How can a city purchasing agent know how to read book catalogues, keep informed of 10,000 titles appearing in the United States yearly and order books in at least thirty languages? But that is what our Public Library book purchaser is doing right now. I asked and I found that it takes twenty assistants and a book expert to order 100,000 books a year and to hustle them through the library machinery to the book shelves for the waiting public.

Every reader that wants his books on time had better get out and put his little "X" in the "No" side of No. 3-A.

M. I. T.

Graves Commended

PASADENA, Oct 24.—[To the Editor of The Times:] Mr. Walter L. Case, in his letter in today's issue of your paper, expresses my sentiments and feelings exactly in regard to Mr. Jackson A. Graves resigning from the Los Angeles Chamber of Commerce recently. I congratulate Mr. Graves for his fine citizenship, patriotism and trueness to those high ideals that have made America a great nation.

EDA G. MERTZ.

Nerve-Frazzling Procedure

LOS ANGELES, Oct. 26.—[To the Editor of The Times:] I have been waiting for expressions of approval of William Hamilton Cline's articles concerning the daylight-saving scheme. The upsetting twice yearly of the routine of living could have only disastrous effects. American nerves are already on edge, and physical readjustment every six months would not improve the condition.

ANNE JEFFREYS.

A RADIO VOICE

A friend to child, a friend to man—
A friend to all, 'tis true,
Whose kindly voice has brought much cheer
To folks so sad and blue.

We oft recall with pleasure
His programs on the air.
They were a treat and hard to beat,
Unjazzed, refined and rare.

His golden-voiced canaries
Just seemed to know their lines,
And joined in every program
They'd broadcast from The Times.

The memory of that kindly voice
Will live when he is gone,
That voice we loved so much to hear—
The voice of "Uncle John."

NAT STOCKDALE.

As an initial step to extend radio telephone communications to the Far East an American telephone company plans to open regular service with the Hawaiian Islands in the near future.

According to Thomas A. Edison a man of 38, if he has led a temperate life, is just at the beginning of his mental powers.

THE HAZLITT CENTENARY

BY BAILEY MILLARD

Taine complained that the English were too strait-laced in their literary preferences and too little inclined to overlook the amatory indiscretions of their authors. It may have been for some such reason that William Hazlitt never received due recognition from his countrymen in his day nor from those who still are shocked when they hear his name or that of Byron or Shelley, though, of course, such shocks are considered by the "liberated" mind as a sort of tribute in itself.

But the William Hazlitt centenary, celebrated by literary clubs in America and Europe, has been a notable success and the author of those rare essays which have been so long the delight of scholars has come in of late for more praise than he ever received from his contemporaries.

Still Hazlitt hardly can be said to have been rediscovered by the general reader in this centenary period, for he was gaining vogue in the latter part of the Victorian era. Stevenson directed particular attention to his work when he wrote: "We are mighty fine fellows nowadays, but we cannot write like Hazlitt." Saintsbury said of him: "He was the greatest critic that England has produced." These hearty commendations, which caused the dilettanti to dip into Hazlitt more or less deeply, followed those generous ones of Lamb, who wrote: "Hazlitt is worth all the other modern prose writers put together."

In his youth Hazlitt lived at Wem, in Shropshire. Early in life he painted portraits. "I am a slave to the picturesque," he once said. Everywhere he perceived the charm of life and color. He could describe accurately any face that had impressed him. He loved to walk across country. In his "On Going a Journey" he wrote in his rhapsodic way: "Give me the clear blue sky over my head and the green turf beneath my feet, a winding road before me and a three-hour march to dinner—and then to thinking! It is hard if I cannot start some game on these lone heaths. I laugh, I run, I leap, I sing for joy."

He was a parliamentary reporter for the London Chronicle for a time and also a frequent contributor to the reviews. His books were numerous, among the most noteworth being "Original Essays of Men and Manners," "The Plain Speaker" and "The Spirit of the Age." He wrote a four-volume biography of Napoleon, ridiculed by the British as unpatriotically favoring the great Corsican and even scored by his best friends, among them Coleridge, Lamb and Leigh Hunt. He received no compensation for his three years' work on "Napoleon," due to the failure of his publishers. But his literary efforts rarely received great reward and he did not earn more than $3000 a year on an average during his period of largest production.

In those days literary criticism meant vitriolic excoriation, and Hazlitt came in for it quite often. Blackwood's and the Fortnightly were his keener critics. One may judge of the delight in which they took in hand his "Liber Amoris," the story of his philandering with Sarah Walker, a tailor's daughter, on account of which Mrs. Hazlitt secured a divorce after fourteen years of wedded life. But the attacks upon the book, a silly work described by De Quincey as "an explosion of frenzy," were acts of supererogation, as the book itself was its own critic and betrayer.

The infatuation for Sarah did not last long, nor did that for the widow whom Hazlitt afterward married and "lost" on a honeymoon tour of Europe. Hazlitt returned to London and began to drink heavily of ardent spirits, but seeing that they were injuring his health, he became a total abstainer and drank nothing stronger than tea for the rest of his life. He died at the age of 52 in the presence of Charles Lamb, his last words being, strangely, "Well, I've had a happy life."

Hazlitt's charm was not in his philosophy, but in his homely vigor of expression and in his inspiring enthusiasms. He was especially happy in his references to his youth and its carefree ways. "I never see a child's kite," he wrote, "but it seems to pull at my heart."

LA TIERRA PERDIDA

Where is La Tierra Perdida
With its pink-tinted, love-laden skies,
With its grateful cool stretches of shadow
So restful to world-weary eyes?
Where is La Tierra Perdida
Where man is a brother to man,
Where gain is the object of neither
And love is a part of the plan?

I will seek o'er the world till I find you,
My Lost Land of youth and of love,
With fetters of gold will I bind you
And all of your loveliness prove.
You are calling, Tierra Perdida,
You were never more wondrously fair,
And I know that beyond all the shadow,
My aloe is blossoming there!

MARGARET H. ALBERS.

Workmen repairing a wall adjoining the Santa Cruz Church, near Madrid, Spain, found a number of human bones and mummified bodies, believed to be victims buried alive in the days of the Inquisition.

Mrs Ercole Boeri of Brighton, Eng., gathered up 340 pounds in bank notes from a bureau drawer, threw them into the dust-bin and never recovered them.

A bridge made entirely of porcelain stands near Peking in China.

PEN POINTS

Airplanes may be dangerous, but they don't saddle us with a bond issue to speed up the homicide rate.

Short history of man: Spends half of his life getting property; spends the other half sweating to keep the rust off.

Suicide seems so silly and premature. Why not wait until counties and cities also levy an income tax?

Yet how rich any other country would feel if it had 40,000,000 people earning such wages!

Note to South America: If you must fight, stay in the open where you can shake the coolies loose and run.

A noted physician says machines can't make you thin. It hasn't seen the machine that cuts ham for drug-store sandwiches.

The oxygen Americans breathe in winter should be mild. It's toasted, too.

How the world progresses! It no longer fails for any kind of folly unless it is called scientific.

Valuable contacts: Something a bond salesman makes when he doesn't sell a darned thing all day.

Americanism: Feeling capable of licking the world; wondering dismally how to keep bear raiders from making property worthless.

The world is safe while the discovery of crookedness is a prominent citizen makes sensational news.

Once the audience sat in dreadful suspense because the movie hero was in danger. Now it's afraid he's going to sing.

If old dad seems unconcerned, distressed, it may be the result of all this talk about harnessing the atom.

The prisoner's life isn't all dreary. He gets a big thrill when the next cell is occupied by the judge who sent him there.

Cruel and unusual punishment is unlawful, yet poor burglars are forced to associate with uplifters who had charge of the funds.

There's one consolation. Christmas shopping will take little time if we buy everything at the 10-cent store.

Correct this sentence: "Modern literature would still be nasty and sexy and cynical and morbid," said he, "even if the writers were not sickly, inane people."

Some people who marry in haste repent at leisure, and immediately.

A pedestrian is a person who is here today and in the hospital tomorrow.

It's hard to teach a man anything when he doesn't even know when he is licked.

A Sunday-school picnic is an event attended by people who do not attend Sunday-school.

The only thing that seems to get less results than reducing diets is beauty treatments.

They are going fine if a man can keep up with the Joneses and his wife can keep up with the neighbors.

RIPPLING RHYMES
by Wolf Mason

DOING WITHOUT

I would like to own a [illegible] but my bank account is [illegible] and I am not such a simp as to borrow what it costs; for a few things I fret, but such longings are all wet, for I long ago known that debt is the worst of bitter frosts. I would have a limousine, but my pocketbook is lean, and it takes my whole bean paying for my board; so I'll buy a pair of skates and those weapons I shall use rather that than paying dues for a car I can't afford. I would dress in silk attire so that all [illegible] might admire, but I find I have to fire such ambitions from my soul; it takes money to be able to appear in brave array with the sons of fashion's play, and I haven't got the roll. It takes money, in this land, to run with the grand, with the dandy to upstand, with the [illegible] to eat my pork and beans and seedy gabardines, and I know what comfort means, for I do not owe a red. When I strut on the street all my townsmen I may meet, and there's never one who'll bleat a request for what I owe; I'm not always paying dues, so I'm willing to exercise the luxuries I lose—while in such sort of thing is so. I would like a stovepipe hat but my purse is pretty flat, and it takes my all to feed my eat, all the money I can raise; so my ancient hat will do for another year or two while my journeys I pursue looking for a graft that pays.

(Copyright, 1930, by The George Matthew Adams Service.)

THURSDAY MO
NEW WITNE
MAY BE C
Walkup Plot In
Still Before J
Conclusion of
Inquiry Likely
Fourteen Have
Concerning Fra
Several new witnes
will be called before the
today in the Police C
Walkup frame-up case
been under investigati
weeks. Fourteen witn
testified.
According to Chief
trict Attorney Stewart,
the case for his office,
ably will end the invest
a vote may be taken by
jury.
The investigation w
under way by the police
a month ago, when Miss
a pretty blond, confesse
had been employed by
officials to bring about
of Walkup's arrest by h
her apartment. A numb
guns were named by Mis
confession and most of
been called by the gran
Conner M. Shawn, c
ficial, and Edward S. W
vate detective, both me
Miss Lee and sought by
are reported by the ai
have fled from the city.
ARTIST T
BE BURI
TOMORR
Theodore Modr
Be Placed in
Forest Lawn Park
Funeral services for T
Modra, artist, who died
2038 Canyon Drive, will
ducted at 9 a.m. tomorro
Crane & Kerr funeral ch
lywood. Burial will be
at Forest Lawn.
The services will be in
English, the first half of t
to be conducted by Rev.
Krseninski, pastor of
of Christ.
An address will be given
Hobie Burnham, sculptor
making a bronze bust of
for the California Art C
J.W.
To
Robinsons
FRIDAY
SAF
HEAD
ASP
Accept only "Bayer" package w
boxes of 12 tablets. A

irplanes may be dangerous
they don't saddle us with a
d issue to speed up their
nicide rate.

hort history of man: Spends
f of his life getting property;
nds the other half sweating
eep the rust off.

uicide seems so silly and pre-
ture. Why not wait until
nties and cities also levy an
me tax?

et how rich any other coun-
would feel if it had 40,000,000
ple earning such wages!

ote to South America: If you
t fight, stay in the open
re you can shake the cootie
e and run.

noted physician says ma-
es can't make you thin. He
n't seen the machine that
ham for drug-store sand-
es.

he oxygen Americans breathe
winter should be mild. It's
ted, too.

ow the world progresses! It
nger falls for any kind of
e or folly unless it is called
ntific.

aluable contacts: Something
nd salesman makes when he
n't sell a darned thing all

mericanism: Feeling capable
icking the world; wondering
ally how to keep bear raid-
from making property
thless.

he world is safe while the
overy of crookedness in a
minent citizen makes sensa-
al news.

nce the audience sat in
dful suspense because the
e hero was in danger. Now
afraid he's going to sing.

old dad seems uncommonly
ressed, it may be the result
ll this talk about harnessing
atom.

he prisoner's life isn't all
ury. He gets a big thrill
n the next cell is occupied
the judge who sent him
e.

uel and unusual punish-
t is unlawful, yet poor bur-
s are forced to associate
uplifters who had charge
he funds.

here's one consolation.
istmas shopping will take lit-
ime if we buy everything at
10-cent store.

rrect this sentence: "Mod-
literature would still be
y and sexy and cynical and
old," said he, "even if the
ers were not sickly, indoor
ple."

me people who marry in
e repent at leisure, some
ediately.

pedestrian is a person who
re today and in the hospital
orrow.

s hard to teach a man any-
g when he doesn't even
w when he is licked.

Sunday-school picnic is an
t attended by people who
ot attend Sunday-school.

he only thing that seems to
less results than reduction
is beauty treatment is.

ey are going fine if a man
keep up with the expenses
his wife can keep up with
neighbors.

PPLING RHYMES
Walt Mason

DOING WITHOUT

would like to own a blimp,
my bank account is limp.
I am not such a simp as to
ow what it costs; for a hot
hings I fret, but such long-
are all wet, for I long have
n that debt is the worst of
r frosts. I would have a
asine, but my pocketbook is
and it takes any bottom
paying for my bed and
d; so I'll buy a pair of shoes,
those weapons I shall use;
r that than paying dues on
r I can't afford. I would
in silk attire so that all men
t admire, but I find I have
re such ambition: from my
it takes money to be gay,
ppear in brave array where
ons of fashion play, and I
n't got the roll. It takes
y, in this land, to go train-
with the grand, with the
y to upstand, with the
and thoroughbred; so I
my pork and beans in my
gabardines, and I know
comfort means, for I do
we a red. When I show up
e street all my townsmen I
meet, and there's never one
ll bleat a request for coin I
I'm not always paying
so I'm willing to excuse all
luxuries I lose while this
of thing is so. I would like
wenipe hat but my purse
etty flat, and it takes to
my eat, all the money I can
so my ancient lid must
r another year or two,
my journeys I pursue,
ng for a graft that pays.

(c), 1930, by The George Matthew Adams Service.)

NEW WITNESSES MAY BE CALLED

Welkup Plot Investigation Still Before Jurors

Conclusion of Month-Old Inquiry Likely Today

Fourteen Have Testified Concerning Frame-up

Several new witnesses probably will be called before the grand jury today in the Police Commissioner Welkup frame-up case which has been under investigation several weeks. Fourteen witnesses have testified.

According to Chief Deputy District Attorney Stewart, in charge of the case for his office, today probably will end the investigation and a vote may be taken by the grand jury.

The investigation was first put under way by the police more than a month ago, when Miss Helen Lee, pretty blond, confessed that she had been employed by certain city officials to bring about Commissioner Welkup's arrest by luring him to an apartment. A number of persons were named by Miss Lee in her confession and most of them have been called by the grand jury.

Conner M. Shawn, a taxicab official, and Edward S. Ward, a private detective, both mentioned by Miss Lee and sought by the police, are reported by the authorities to have fled from the city.

ARTIST TO BE BURIED TOMORROW

Theodore Modra Will Be Placed in Crypt at Forest Lawn Park

Funeral services for Theodore D. Modra, artist, who died Tuesday at 3 Canyon Drive, will be conducted at 9 a.m. tomorrow at Gates, Rose & Earl funeral chapel, Hollywood. Burial will be in a crypt at Forest Lawn.

The services will be in Polish and English, the first half of the services to be conducted by Rev. Bronislaw Kaminski, pastor of the Church of Christ.

An address will be given by Roger Noble Burnham, sculptor, who is making a bronze bust of Mr. Modra for the California Art Club and a bronze plaque to be placed in the County Fair Art Building at Pomona.

Honorary pall bearers will be Messrs. Howard W. Airey, Paul H. Eglers, Edward Sherman, Arthur G. Stephen, John Ronan, Julian Garnsey, Nathan Pyre, Merrell Gage, Roger N. Burnham, Fletcher Ford, Dr. William Alanson Bryan, E. R. Schroeder, Max Wiecsonek, Earl Stendahl, Sydney A. Temple, J. S. Kent, U. S. Royar, J. Wilcox, Jack Afflerbaugh, W. G. H. Harteberg, Charles Collier, W. G. Miller and Francis Vreeland.

Mr. Modra, who was 57 years of age, was a member of the art jury of the California Art Club. He was born in Poland but came to America when a youth. He had lived in Southern California for the last sixteen years.

Besides his widow, he leaves his brothers, Roman, John, Stanley and Thadeus Modra, and his sisters, Mmes. Felecia Guswinsky, Zygmunt Czerwinski, Marowska Hawench and Kazomers Zborowska of New York State.

ART NOTABLES WILL ATTEND LAST RITES

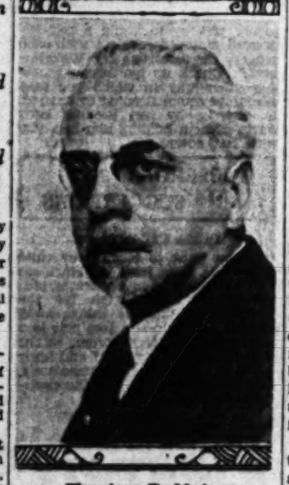

Theodore D. Modra

ENDEAVORERS SELECT DATE

Armistice Day, November 11, has been selected as the date for the annual banquet of the Christian Endeavor Fellowship Club of Los Angeles county. It will be held in Los Angeles City Club and will be attended by Endeavorers from all parts of Southern California. E. P. Gates, general secretary of the International Society of Christian Endeavor, will be the guest speaker.

CLIMAX TODAY IN G.O.P. DRIVE

McNab and Requa to Talk at Women's Rally

Galaxy of Party Leaders to Attend Luncheon

Hoover's Close Friends Will Be Chief Speakers

A galaxy of California Republican leaders will assemble in Los Angeles today to attend a luncheon of the women's division of the Republican State committee for Southern California which will climax the campaign in this section of the State for the G.O.P. State ticket headed by Mayor James Rolph, Jr., nominee for Governor, and State Senator Frank P. Merriam, candidate for Lieutenant-Governor.

John L. McNab, famed as one of the nation's most brilliant orators, and who delivered the nominating speech for President Hoover at the Kansas City Republican national convention in 1928, and Mark L. Requa, personal friend of the President, will arrive here this morning to attend the luncheon which is to be held at the Alexandria.

MRS. CLARK TO PRESIDE

Leaders among the Republican women from the southern counties will attend the luncheon, over which Mrs. O. P. Clark, Republican national committeewoman for California and director of the women's division for the campaign, will preside.

Speakers in addition to Mr. McNab will include Senator Merriam, Marshal Hale, chairman of the Republican State committee; Louis B. Mayer, first vice-chairman; Mendel Silberberg, Southern California campaign director; Hugh McKevitt, chairman of the executive committee of the State committee; Edward Rainey, secretary to Mayor Rolph; Mrs. Charles F. Van De Water, vice-chairman of the Los Angeles Republican central committee, and others.

Mr. Merriam, Mr. Hale, Mr. Silberberg, Mr. Mayer, Representative Evans, Mayor Kimlin of Glendale, J. L. Matthews, headquarters director for the State committee; Mr. Rainey and Mr. McKevitt will meet Mr. McNab and Mr. Requa at Glendale this morning when they arrive on the Southern Pacific's Sunset Limited and escort them to the Women's Breakfast Club for the first Republican meeting of the day.

CONFERENCE SLATED

The Northern California Republican leaders will address members of the women's organization and later hold a conference at the Alexandria headquarters of the State committee.

In the evening the entire party of candidates and party officials will be guests of the Los Angeles County Federation of Women's Republican Clubs at a theater party at the Fox-Wilshire Theater on Wilshire Boulevard.

Yesterday afternoon Senator Merriam, Mr. Hale, Mr. McKevitt and others addressed an open-air mass meeting on the Santa Monica pier, and last night, along with Representative Evans and State Senator J. W. McKinley, attended two Republican dinners, one at the Maryland Hotel, Pasadena, under the auspices of the Pasadena Republican Club, and the other at the Masonic Temple, Glendale, given by the Fifty-first Assembly District Republican county committeemen.

RADIO ADDRESSES

Mr. McNab, in addition to attending the Fox-Wilshire Theater party, will deliver a radio address for the Rolph-Merriam ticket over KNX at 6:47 o'clock this evening.

Other Republican radio speakers for the day include Mrs. Lillian Lawrye, KOFJ, 7:30 and 8:30 a.m.; A. N. Sutro, director of the veterans' division for the Republican headquarters, KMTR, 8:30 a.m.; Ralph S. Armour, KOFJ, 11:15 a.m.; Mrs. Gertrude Rhodes, KMTR, 1:15 p.m.

AVIATRIX PILOTED TO JAIL CELL

Mrs. Juanita Burns Held on Bad-Check Charge Filed at San Gabriel

Juanita Eloise Burns, 24 years of age, widely known aviatrix, has made all manner of landings during her career, but never one quite like that she made yesterday. That time she landed in the County Jail. Taken in custody at her home at 280 South Union avenue by Deputy Sheriffs Brown and Stevens, she was piloted to a cell on a warrant issued by the justice's court of San Gabriel township charging she issued checks against nonsufficient funds. She is to appear in answer to the warrant at 2 p.m. tomorrow.

JUANITA BURNS

She declared the charges are the outgrowth of a dispute she had recently with a relative. The latter, out of spite, she stated, made a premature deposit of the checks involved, although she had promised to withhold them a stipulated time.

Mrs. Burns first came into fame last March 6 when, with Dudley Steele, she located the wreckage of a Western Air Express plane which had crashed two weeks before in the mountains about seven miles from Lake Arrowhead. The following day she led to the spot a party which recovered the bodies of the three men who were in the plane when it crashed, James E. Dole and A. W. Bieber, pilots, and John Slacon, steward.

She was among the entrants in the woman's national air derby last summer from Long Beach to Chicago, but withdrew just before the start as the result of the tragic death of her brother in an automobile accident. At one time she owned an interest in the Garvey Airport.

J. W. Robinson Co.

NOTICE TO CHARGE CUSTOMERS:
Purchases made during the remainder of the month will appear on November accounts payable in December.

Friday Will Be the Last Day of the Month

See Friday's Times

Bayer Tablets Aspirin Genuine

SAFE For HEADACHES

prompt relief from

COLDS. . . . . .
SORE THROATS. .
RHEUMATISM . . .
LUMBAGO . . . .
NEURITIS . . . . .
ACHES and PAINS

does not harm the heart

BAYER ASPIRIN

Insist only "Bayer" package which contains proven directions. Handy "Bayer" boxes of 12 tablets. Also bottles of 24 and 100—All druggists.

52ND ANNIVERSARY SALE

Coulter Dry Goods Co.

FOUNDED in 1878

Seventh Street at Olive

Juban Coats $6.95

Coulter's Own Importations!

A piece of rare good fortune for you and for Coulter's.

Beautiful and unusual designs on heavy brocade silk await you, in brightly-colored or black backgrounds.

These Juban coats have, also, fine interlining and a good quality silk lining, making them warm and practical, as well as decidedly handsome.

Of ample length (45 inches) with extra long sleeves, these graceful Japanese garments will make ideal Christmas gifts, or prove a delightful addition to your own wardrobe.

Only a Hundred, Remember, at This Special Price!

(Fourth Floor—Coulter's)

Daisy Outing Flannel 19c a Yard

Plain white cotton outing flannel of this noted brand; soft, fleecy nap, in two widths, the 27-inch, yard **19c** 36-inch width, yard **25c**

Outing Flannel 25c a Yard

36 inches wide; in novelty stripes—the famous Amoskeag brand—you know its usual price!

ABC Percales 19c a Yard

One of the nation's standard percales — 80-square quality, in very newest patterns; guaranteed fast colors; 52nd Anniversary special-priced.

(Second Floor—Coulter's)

Most Unusual Style and Quality in

Two Special Groups COATS

$45 -- $79.50

Coats are excitingly different this season! Taking the hint from new dresses they have the defined waistline that accent chic body lines.

Huge fur collars frame the face; modish cuffs often spiral to the very elbow, while fabrics belong to the family of new, crepey, suede-like materials. As for colors, black is far and away the most important, followed by Manila brown, Cricket green and the blue tones.

In this group you may choose from a number of the finer furs—such as black, tan or grey Fox, Caracul, Canadian Wolf, Sable Squirrel, Tan Lapin, Baby Beaver, Persian Lamb.

And each garment represents a distinct and notable saving from the usual prices asked for similar good qualities!

(Third Floor—Coulter's)

SILKS $2.45 Yd.

40-in. Cheney's Krisel Krepe

40-in. Stehli's Luckey Crepe

40-in. Susquehanna Jolly Crepe

In black and Autumn's best-liked colors; every yard reduced.

At $3.25 Yd.

40-in. Cheney's Frost Krepe

40-in. Cheney's Mirro Satin

40-in. Haas Bros. Moleskin Satin

Each in a very select color assortment.

(Second Floor—Coulter's)

Practical Gift Suggestions May be Purchased at Savings

Fine Blankets, and Comforts filled with wool or down, will provide presents that will last for years and constantly remind the giver of your good taste—particularly if the selection is made from this noteworthy assortment. Many articles bear special 52nd Anniversary prices.

All-Wool Single Banklets, reg. $7.50 . . . . . **$4.95**

Wool-and-Cotton Blankets, double; reg. $5 . . . . . **$3.35**

Pillows—of fine quality, reg. $4.50, each **$3.95**

Silk Comforts—filled with lambswool; reg. $25 for **$16.95**

All-Wool Double Blankets, reg. $9.50 . . . . . **$6.65**

Wool-Filled Comforts, reg. $7.00 . . . . . **$4.95**

Mattress—spring-filled; guaranteed; reg. $25 for **$17.75**

Springs—double-deck coil springs; reg. $19.75 . . . . **$13.50**

(Second Floor—Coulter's)

Of Interest to Women

Society

by JUANA NEAL LEVY

One of the loveliest affairs of the season was the luncheon with which Mrs. Victor Ford Collins and Mrs. Douglas M. Lougyear entertained yesterday afternoon at the California Club, covers being arranged for 100 guests. An autumn motif was effectively carried out with a profusion of Claudius Permet and Talisman roses and sprays of maidenhair fern fronds.

For Returned Traveler

In honor of Mrs. Walter Harrison Fisher of the Talmadge, who returned recently from an extended trip of many months, Mrs. John Gillespie Bullock will entertain at her lovely home in South Plymouth Boulevard this afternoon with a beautifully appointed tea. Several hundred guests have been bidden, the hours being from 4 to 6 o'clock.

Assisting the hostess and presiding at the tea urns, will be Mrs. Charles Sheward Crail, Mrs. Edward A. Dickson, Mrs. Frank William Davey, Mrs. Alonso Fayram, Mrs. John D. Fredericks, Mrs. William Irving Hollingsworth, Mrs. William Armstrong Moses, and Mrs. Samuel Knight Rindge, intimate friends of the honoree, while assisting in the dining-room will be a coterie of young matrons, Mrs. Alfred Dewey Davey, Mrs. Richard Fewel, Mrs. Hugh Hinton Evans and Mrs. Wayne Fisher.

A program of harp music will feature the tea hours, and this evening. The husbands of the assisting ladies have been invited to join them at the Bullock home for a buffet dinner.

Halloween Luncheon

Mrs. David Foltz of 153 South Normandie avenue was the charming hostess yesterday afternoon at a Halloween bridge luncheon. Black cats, bobgoblins and other Halloween fancies formed the decorations of the orange and black motif. Black candles lighted the board with centerpiece of chrysanthemums marigolds and ferns. Those included were Mrs. James Brand, Mrs. Frank Recktenwald, Mrs. N. K. Smith, Mrs. Francis Kane, Mrs. William Grimes, Mrs. Walter Desteiguer, Mrs. Atwood Rippey, Mrs. Sherman Cox, Mrs. Trella McKnight, Mrs. Charles Lehman, Mrs. Frank Wiser, Mrs. John Tracey, Mrs. Stephen Miles, Mrs. Guy Greenwald, Mrs. Frank Nazro, Mrs. Charles Hogan, Mrs. Robert Kerr, Mrs. William Betts, Mrs. Clyde Miller and Mrs. Florence Walcott.

Announce Engagement

At a charmingly appointed tea Saturday afternoon at the home of Mr. and Mrs. A. V. Marcellus, 8333 Melrose avenue, the engagement was formally announced of Miss Beverly Marcellus to James Wotherspoon, son of Mrs. Maude Wotherspoon of Eagle Rock. The news was told by means of cards of fortune and lucky numbers designating the table at which the holder would play bridge. The names of the betrothed were hidden in the cards.

The wedding is to be an event of February 11, in the Wee Kirk O' the Heather, Glendale.

Betrothal

Mr. and Mrs. H. M. Leib announce the engagement of their daughter, Miss Mary Dorothy Leib, to Theodore A. Von Der Ahe, son of Mr. and Mrs. T. Von Der Ahe. The wedding will take place in November.

Miss Leib was graduated from Mt. St. Mary's College and is a graduate student of the college of music, University of Southern California. She is a member of Mu Phi Epsilon, honorary sorority. Mr. Von Der Ahe is a student at Loyola college of law and is affiliated with Psi Delta Phi.

Bridge-Luncheon at Club

Mrs. C. Herbert White was the hostess at a delightfully appointed bridge-luncheon which she gave recently at the Wilshire Country Club. Autumn shades of brown, dark orange and yellow were used in the table decorations and accessories, including candles, nut cups, candle holders and favors. Yellow ahasha bags of rosebuds, a new creation, were used with charming effect, also.

Honor guests at the affair were Mrs. H. W. Bygott and Mrs. Errick Wilson. Assisting Mrs. White at the luncheon was a group of young matrons which included Mrs. Bruce Young, Mrs. Samuel Blake, Mrs. Herman Edward Hertz, Mrs. Loren Londergan, Mrs. Roy Pitts, Mrs. S. H. Lund, Mrs. Lawrence Kunkler, Mrs. Milo Johnson and Mrs. John A. English.

Other guests were Mrs. Rex P. Herbert, Mrs. Jack Ainsworth Hazard, Mrs. Major Justice Chesley, Mrs. A. G. Neff, Mrs. Shanas N. Neal, Mrs. James Abeel, Mrs. Jack Evans, Mrs. John E. Baura, Mrs. Walter P. Oliver, Mrs. O. Schulte, Mrs. E. Essex, Mrs. R. T. Beckhan, Mrs. Lew Jacobs, Mrs. Clyde Butler, Miss Nina Hildebrand and Miss Carolyn Snyder.

November Wedding

Announcement was made of the engagement of Miss Mary Dorothy Lieb, daughter of Mr. and Mrs. H. M. Leibe, to Theodore A. Von Der Ahe, son of Mr. and Mrs. Charles T. Von Der Ahe at a bridge-tea given the 11th inst. by the bride-elect. The wedding will be in November.

Miss Lieb was graduated from Mt. St. Mary's College, where she received her bachelor of music degree. She was also graduated from the college of music, University of Southern California, where she became a member of Mu Phi Epsilon. Mr. Von Der Ahe is a law student at Loyola, where he claims membership in Psi Delta Phi.

College Romance

Mr. and Mrs. Clarence E. Mills of Glendale recently announced the engagement of their daughter, Miss Nadeane Mills, to Arthur J. Plate. The wedding will take place November 26, at the Wee Kirk o' the Heather, Glendale. Mrs. W. J. Hinshaw will attend the bride and Thomas Mills will be best man.

The romance began at the Minnesota State Teachers' College at Winona, Minn., where both were students. Mr. Plate is the son of Mr. and Mrs. W. A. Plate of Winona.

Miss Mills is kindergarten director at the Benjamin Franklin School, Glendale, and is secretary of the Glendale City Teachers' Club.

Mr. Plate and his bride will make their home in Glendale after their marriage.

Will Reside Here

Miss Iris Audrey Richards, daughter of Mrs. J. A. Kenyon of Sydney, Australia, became the bride of Earl A. Holtham of Modesto and New York Tuesday at the Del Monte Chapel, Del Monte, with Rev. Ernest Bradley officiating.

Mr. and Mrs. Holtham will make their home at the Town House following a honeymoon trip. Mr. Holtham's alma mater is Stanford and he claims membership in Phi Kappa Psi. The bride arrived from Australia the week before the wedding.

Novelist Weds

A recent wedding of interest is that of Corinne Harris Markey of Hollywood and Ainsworth Gerald Harrison of Waynesboro, Pa., which took place the 6th inst. at the First Presbyterian Church of St. Louis with Rev. George R. Dobson officiating.

The bride, a writer of fiction, has recently completed a novel entitled "Peacocks and Baboons." She is a member of the Authors' League of America and the Authors' Guild and College Club.

Following the wedding Mr. and Mrs. Harrison passed a week at the Coronado Hotel, St. Louis, before motoring to their home in Waynesboro.

Aboard Ship

Dinner aboard the battleship Lexington, in the San Pedro harbor, was a treat enjoyed by a group of friends recently. Lieut. James Dyer, flight commander of the battleship, which is noted as the largest airplane carrier in the naval service, was host at the unique affair.

After dinner, a movie was shown aboard ship and music was furnished by the Lexington's band. Also, an interesting talk was given by Lieut. Dyer on the airplane service.

Those included in the party were Mrs. James Dyer, wife of the commander; Mr. and Mrs. A. C. Berghoff of the Hollywood Knickerbocker Hotel; their daughter, Miss Harriet Farrell, and George Schmidt of Chicago and La Jolla.

Mr. Schmidt is the house guest of the Berghoffs and many delightful excursions are planned during his stay in Hollywood. He is owner and operator of Riverview Park in Chicago, the largest privately owned amusement place in the world. He is an enthusiastic yachtsman and owner of the seagoing yacht Johnny, on which he has made many cruises.

Evening Wedding

The French Lounge of the Hollywood Knickerbocker was the scene of a beautifully appointed wedding Sunday the 19th inst., when Miss Esther Posner became the bride of Emanuel Eisenstein.

Philip Posner, the bride's father, gave her in marriage, and the ceremony was solemnized by Rabbi Max H. Kert.

The bride was charming in ivory chantilly lace, with the lace cap to match, and she carried an arm shower of white orchids and lilies of the valley.

Mrs. Max Silberman assisted her sister as matron-of-honor, gowned in turquoise blue satin and a large maline hat to match. She carried a daintily arranged bouquet of salmon and yellow Talisman roses.

A wedding breakfast was served following the ceremony. The guests comprised only the immediate members of the two families.

Mr. Eisenstein is the son of Mr. and Mrs. Adolph Eisenstein of 4910 Angeles Vista Boulevard.

Following a brief honeymoon trip to San Francisco, Mr. and Mrs. Eisenstein will be at home to their friends after November 1.

The wedding guests included Messrs. and Mmes. Adolph Eisenstein, Max Eisenstein, Charles Eisenstein, Harry Shawn, Harry Posner, Abe Waldman, Max Silberman; Mmes. Hannah Eisenstein, Esther Goldberg, Sam Borax; Miss Evelyn Shapiro; Messrs. Philip Posner, Peter Eisenstein, Herman Posner, Dr. Nathan Posner, Louis Eisenstein, George Posner and Adolph Eisenstein, Jr.

Smart Affair

An unusually smart formal dinner took place at the Mary Louise Friday evening, the occasion being installation of new officers by Gamma alumnae chapter of Kappa Beta Pi, women's international legal sorority. After the dinner there was a presentation of gifts by Mrs. Amelia F. Johnson, retiring dean, to Mrs. Catherine McKenna, who was dean the previous year, while Mrs. Beatrice Montgomery Sattler, member of the national board of directors, made the presentation to Mrs. Johnson.

With a lovely ceremony the officers installed were Mrs. Loraine Swope, dean; Mrs. Beatrice Sattler, vice-dean; Alice E. Wieder, registrar, and Mrs. Jessie Dolfin Cornell, chancellor.

The table was beautifully decorated with yellow roses and blue delphinium, yellow and blue ribbons and blue candles, carrying out the sorority colors, while corsages of gardenias tied with blue and yellow marked the places of Mrs. Johnson and Mrs. Swope. A short program followed the installation services, after which the party were guests at a theater party with Mrs. Swope as hostess. Among the guests, who are all practicing attorneys, were Miss Jeanette Crop, chairman of the committee; Helen Hardman and Ruth Memory, also Alta F. Phillips, Bertha Joseph, Ella Rae Briggs, Jeanette Hertz, Esther Adams, Hanna Lande, Frances Emans, Ruth Allen and Margaret Evans.

New Linoleum

New linoleum should be cut and laid at least three weeks before it is nailed to the floor, to prevent bulging. Only places that are apt to be kicked or broken should then be tacked. A word of warning to the inexperienced, the laying of linoleum is not an easy job and, to me, well worth the price of having it laid.

WEDDING BELLS SOON WILL RING

Parents Announce That She's Engaged

Miss Doris Baillie

FORMAL announcement is being made by Mr. and Mrs. J. K. Baillie of 1485 San Pascual avenue, Pasadena, of the engagement of their attractive daughter, Miss Doris Baillie, to John Bincell Wayman, son of Mrs. Elizabeth C. Wayman of 500 La Loma Road, Pasadena.

Miss Baillie attended Girl's Collegiate School, Glendora and was graduated from Miss Orton's School for Girls, while her fiance matriculated at Stanford and is affiliated with Delta Kappa Epsilon Fraternity.

The wedding is to be an event of the near future.

Fashion Decrees

Maggy Rouff Model—Shirred Georgette and Heavy Silk Fringe on Black Dinner Dress.

Joan

Your Baby and Mine

by MYRTLE MEYER ELDRED

Mrs. Eldred will be glad to answer all questions pertaining to babies and children. A stamped and self-addressed envelope forwarded to this office will bring a personal reply.

This department offers leaflets on weaning and feeding the child from 6 weeks to 6 years, prenatal care and diet for the nursing mother, constipation, eczema, outfits for the new baby, sleeping, walking, teething, thumb sucking, ammoniacal urine, bed wetting, training in cleanly habits, periods of nursing, cod liver oil, orange juice, hives, worms, vomiting, refractory children, prune juice, lime water, rupture, styes and colic and cradle cap. Before asking a personal question about one of these subjects, it is better to send a self-addressed stamped envelope for the leaflet you need. If your particular problem is not covered in the above list, Mrs. Eldred will be glad to give you a personal reply.

REARRANGING NAP HOURS MAY CURE BABY'S WAKEFULNESS

Being an insomniac is a matter of pride with some adults. It bestows upon them a measure of distinction to say to the family in the morning, "I didn't close my eyes until 3 o'clock, and heard the clock strike every hour!"

But when the baby arouses both the echoes and all the adults a half-dozen times a night, the story is a little different, as Mrs. P. I. C. will agree.

"Can you tell me what makes my baby such a light sleeper?" she asks. "He is eight and one-half months old, healthy and good. He is and always has been on a four-hour schedule prescribed by the doctor. I have never missed a month taking him to the doctor and he is in perfect health. He eats everything given him, loves his milk, has plenty of fresh air daily, and sleeps alone in a well-ventilated room.

ACTIVE BABY

"But the least little noise wakens him, and in daytime he will not go back to sleep. At night he wakens two or three times and cries. He sleeps in a light, sleeveless shirt, diaper and nightie and has two warm, light covers over him. His lack of sleep does not affect his disposition. He weighs twenty-one and one-half pounds and has been creeping and pulling up to things since the sixth month."

Here is a sticker. There is apparently nothing that needs changing in either the environment or physical care, for the boy is both overweight and ahead of the average physical development.

You did fail to tell me the hours of his naps and that may be the real trouble. On the four-hour schedule the usual naps come at 10 and 2 o'clock. Advance his morning nap hour and merge it with the afternoon one. Instead of a nap at 10 o'clock, give one longer nap between 12:30 and 2 o'clock. Change the feeding hours to 7, 12, 4, and 7. Then the nap comes between the 12 and 4 feeding. He is probably not sleepy enough at 10 to fall into a sound sleep, so every slight noise awakens him.

DEADENING NOISES

Also you might try putting a wisp of cotton in each ear to deaden the ordinary noises of the street and household over which you have no control. No matter how light the covers be certain that they are not tucked around baby securely. The effort to get away from restraining covers is sufficient to waken most babies. Perhaps this is the real answer to your problem.

We have a leaflet covering all possible reasons why babies are wakeful at night. Any reader may secure this by inclosing a self-addressed, stamped envelope with each request for "Reasons for Wakefulness." Check up by this and note any other way in which you may encourage sound sleeping by changes in diet, or by just keeping baby warm without holding him in a vise with bed covers.

HOUSEHOLD SUGGESTIONS

In the Child's Room

If you want to teach your child orderliness right from the start, see that the closet poles, bookcases, etc., are placed low enough for the youngster to put his things away himself. A child-size tree pole is a handy thing to teach order, as the clothing may be taken off and hung up to air and dry out immediately, thus doing the child and the clothing both good.

Cracked Plaster

Before giving the kitchen walls their fall coat of paint, be sure that every crack and crevice is filled smoothly with plaster. There is a mending plaster on the market now for these small jobs, not unlike plaster of Paris, except it takes longer to harden and is, therefore, more easily applied by the amateur.

Your Favorite Comfort

If the down quilt is soiled and, despite your love of it, you are ashamed to have it in sight, cover it with a pretty sateen or cretonne, following the former lines of stitching. It just takes a little time and patience but saves money and is worth the trouble.

Bittersweet

If your bouquet of bittersweet has a dusty look from long keeping in the house, put it out in a gentle rain or dip it in a bucket of cold water. All its original beauty will be brought back.

CLEANS HATS *Like New*

HERE'S a quick, easy way to keep your hats always looking like new: First brush hat to remove loose dirt. Next, remove all spots with a cloth moistened with Energine. Then, lightly wipe entire surface of hat with same cloth. You'll be delighted . . Energine instantly restores original appearance.

Easy directions on label soon make you expert. Energine cleans a lot of things and just a little goes a long way. Energine removes dirt and grease spots like magic. Dries instantly . . leaves no odor and no regrets. Saves money and self respect. Try it. Large can 35c. All druggists.

Millions of Cans Sold Yearly

ENERGINE

A USED CAR will run your business errands—take your family vacationing—bring you lots of joy. Such buys are in

Times Want Ads

TINTEX RESTORES EVERYTHING WASHABLE To New Color-Smartness ★

Everything that water can safely launder, Tintex will quickly transform to new color-brightness, smart color-rightness.

Dresses and underthings, stockings, sweaters and scarves...curtains and spreads, table-linen and children's things. Everything responds easily, quickly and surely to the color-magic of Tintex.

Have you tried Tintex for tinting curtains? The fashionable Tintex curtain colors are ecru, maize, tan, green, gold, rose, orchid, orange and blue.

—THE TINTEX GROUP—

Tintex Gray Box—Tints and dyes all materials.

Tintex Blue Box—For lace-trimmed silks—tints the silk, lace remains original color.

Tintex Color Remover—Removes old color from any material so it can be dyed a new color.

Whitex—A Must for restoring whiteness to all yellowed white materials.

PARK & TILFORD, ESTABLISHED 1840, GUARANTEES TINTEX

At all drug, dept. stores and notion counters..15¢

Tintex TINTS AND DYES

FRESH *as steaming-hot cakes from the griddle...*

THAT'S Hills Bros Coffee

In the original vacuum pack

© 1930

When you buy Hills Bros. Coffee it is as fresh and fragrant as when it came from the roasters. Air, which destroys the flavor of coffee, is completely removed from Hills Bros.' vacuum cans. In ordinary air-tight cans coffee cannot remain fresh.

ARE YOU A MILLIONAIRE?

IF YOU ARE, perhaps you can afford to be reckless with silk lingerie and stockings, even though it may not be very sensible. But most of us have to be careful.

When you wash fine things, only a pure soap should be used. That's just what White King Granulated Soap is. It's made only from vegetable and nut oils good enough to eat. It's as pure as soap can be—safe for the most delicate ginghams and prints, effective for the heaviest woolens, kind to the most tender hands. Even in hard or lukewarm water it is effective and thorough.

Try White King today. It solves every household washing problem. And it's economical—a teaspoonful for the wash basin, a cupful for the washing machine. You won't need more. It's *condensed*. Sold by your grocer.

Ask for Kotex if you want real comfort in sanitary protection

Don't think other sanitary pads can give you the same wonderful absorbency, the perfect fit and lasting softness Kotex provides

THERE are just no two ways about it. If you want perfect comfort and a real feeling of security, you must specify "Kotex" when you buy sanitary pads.

Kotex, the original sanitary pad, has made the progress you would expect of the first of all such manufactured comforts for women.

It is actually five times more absorbent than surgical cotton, by test. The wonderful material of which it is made (Cellucotton—not cotton—absorbent wadding) is laid in many air-cooled layers, each individual layer a quick, complete absorbent in itself. Kotex is guaranteed to give more protection, longer protection than any other sanitary pad.

These unique features

Kotex deodorizes—a fact of supreme importance to women who consider daintiness essential to charm.

It is scientifically designed, you know. Rounded and tapered in such a way as to fit perfectly and inconspicuously under the tightest fitting or filmiest of frocks.

Hospitals specify Kotex

Great hospitals have given their approval to Kotex by actually using it (millions and millions of pads per year) in preference to any other kind of sanitary protection. They use its Cellucotton filler, too. Last year they bought enough of this absorbent to make 80,000,000 pads! Just think what a tribute that is to its hygienic safety!

Nothing else is like Kotex. Be safe. Specify "Kotex" when you order sanitary pads.

Kotex Company, Chicago, Illinois.

KOTEX IS SOFT...

1 Not a deceptive softness, that soon packs into chafing hardness. But a delicate, lasting softness.

2 *The Kotex filler* is far lighter and cooler than cotton, yet absorbs 5 times as much.

3 *In hospitals* ... The Kotex absorbent is the identical material used by surgeons in 85% of the country's leading hospitals.

4 *Deodorizes*, safely, thoroughly, by a special process.

5 *Disposable*, instantly, completely.

Regular Kotex—45c for 12
Kotex Super-Size—65c for 12

The NEW KOTEX BELT

brings new ideals of sanitary comfort! Woven to fit, on an entirely new patented principle. Firm yet light; will not curl; perfect-fitting.

KOTEX

The New Sanitary Pad which deodorizes

LEANS HATS
Like New
HERE'S a quick, easy way to keep your hats always looking new: First brush hat to remove dirt. Next, remove all spots with a cloth moistened with Energine. Then, lightly wipe entire top of hat with same cloth. You'll be delighted . . Energine instantly restores original appearance.
Simple directions on label soon make you an expert. Energine cleans a lot of things and just a little goes a long way. Energine removes dirt and grease spots like magic. Dries instantly . . leaves no odor and no residue. Saves money and self respect. Large can 35c. All druggists.
Millions of Cans Sold Yearly
ENERGINE

A USED CAR
can run your business errands, take your family sightseeing—bring you lots of joy. That's what it's in
Los Angeles Times Want Ads

EX
ort
n

IS SOFT . . .
softness, that soon
fing hardness. But
ing softness.
filler is far lighter
cotton, yet absorbs
th.
. . . The Kotex ab-
identical material
ens in 85% of the
ng hospitals.
safely, thoroughly,
ocess.
, instantly, com-
Size—45c for 12
Size—65c for 12
KOTEX BELT
s of sanitary com-
fit, on an entirely
inciple. Firm yet
rl; perfect-fitting.
TEX
ed which deodorizes

J. W. Robinson Co.

NOTICE TO CHARGE CUSTOMERS:
Purchases made during the remainder of the month will appear on November accounts payable in December.

Friday Will Be the Last Day of the Month

See Friday's Times

IS HE A DRAWING ROOM SPHINX?

WATCH YOUR HUSBAND

Conversation is a lost art with many a successful business man, unless the talk turns on business. No wonder many a wife becomes discontented, when she reflects that the head of the house is a total loss except on his one pet theme!

The unfailing remedy for this state of affairs is a winter cruise via *Red Star* or *White Star Line*. Sea travel takes a man's mind completely off his personal concerns. It lifts him out of the ruck of the commonplace by presenting him with new faces, new scenes, novel experiences. If your husband is a drawing room sphinx, take him away with you this Winter. Watch him expand—develop personality—under the suasive influence of salt air, ocean sunlight and foreign travel. The trip will be good for you, too.

Ask for the unusual booklet, "Watch Your Husband," telling in detail about these wonder voyages:

• WORLD CRUISE •

of the *Belgenland*, most famous globe-circling ship. From Los Angeles Jan. 2. 133 days. *Red Star Line* in cooperation with American Express Co. $1750 up, including shore excursions.

• MEDITERRANEAN •

46-day Cruises by *Britannic* (new) and *Adriatic*. Jan. 8, 17, Feb. 26, Mar. 7. Principal points of tourist interest. $695-$750 up, 1st Class—$420 Tourist 3rd Cabin—both with shore program.

WHITE STAR LINE
RED STAR LINE
International Mercantile Marine Company
Roosevelt Bldg., 715 W. 7th St., Los Angeles or any authorized steamship agents.

Cuticura Healed Eczema in Red Itchy Patches on Face.

"I had eczema on my face for twelve months or more. It started with red itchy patches on my face, and at night I used to rub it so that the eruptions would scale over. Later it broke out in pimples, disfiguring my face so that I was ashamed to go out. I could not rest on account of it.

"I read an advertisement for Cuticura Soap and Ointment and sent for a free sample. I purchased more, and after using three boxes of Cuticura Ointment and five or six cakes of Cuticura Soap I was healed." (Signed) Henry Enlow, R. R. 1, Palmyra, Ind

Soap 25c. Ointment 25 and 50c. Talcum 25c. Sold everywhere. Sample each free. Address: "Cuticura Laboratories, Dept. H, Malden, Mass."

Of Interest to Women

The New in Stores & Homes

Novelties, Ideas, and Suggestions

By OLIVE GRAY

In your Christmas buy-early-ing, it might be a novel plan to select gifts wantable by the giftee, instead of those which you yourself would like. Too often, gift-choosing affords an opportunity to purchase those objects that we want, instead of those wanted by the recipients. A sort of gift self-indulgence this—for it is a pleasure to buy what we wish to buy, whatsoever the purpose. A bit of diplomacy, practiced some weeks in advance of gift selection, may draw forth the Christmas wishes of our friends and relatives, and lists carried in our hand-bags will help us to secure such articles, early in the holiday game.

Garment Protectors

A cold day when there is not something new in the boudoir sections, something fashioned from that accommodating Argentine cloth. There have been hat protectors, gown protectors, all sorts of fold-aways for the dresser drawers, and now come those compact and convenient little tops for slipping on above the frock, suit or coat, as it hangs in the clothes closet. These dainty affairs are cut rounding and have a brass-ringed opening to slip the hook over and, thus provided, the garment will not catch those dust particles certain to be floating in the air. These covers do their appointed work, too, without crowding upon other articles.

Tray Sets

If it isn't anything else, it is certain to be an ash tray. Thus would one say that ash trays are of many and various kinds, and none is more interesting than those which formerly were "wine-tasters" in their native land. That land is France, and the coat-of-arms of the country adds interest to these objects. They come in sets, or stacks, and have an appearance of antique pewter—which they are, in fact. So uncommon-place are these trays as to at once place them on the discriminating gift-list.

Perfumisers

These novelties do not "atom" the perfume, but burn it and so they are worthy of a name all their own. Tall glass cylinders are they, with painstedly colorful scenes depicted thereon. With an electric globe inserted, the heat from the light serves to heat the liquid perfume which occupies a tray at the top of the cylinder, and distills the essence, while at the same time, a tiny fan, inside the glass, serves to animate the scene—keeps the water of the Niagara falling over the precipice, the waves of the lake or stream in motion. I would call these among the most striking novelties of the season. The fact that they are quite inexpensive also exercises a gift appeal—since we are but just emerging from the economic cocoon of "hard times" talk.

Sunday Aprons

With the insistent vogue of the Sunday-night supper, everything pertaining thereto is in holiday vogue; and the serving apron of organdie has a new way all its own. Made from organdie in one of the dainty pastel tones, this little apron, edged with checkered gingham in the same tint, is conveniently pocketed and is certain to be flattering as well as protective to the dainty frock beneath, while the wearer is serving tea or acting as waitress for this informal affair.

Added Touch

Theatrical gauze, so long popular for draping windows, has taken on new beauty with its embroidered flowers, blossoming in worsted yarn, throughout its length. This added elegance enhances the material immeasurably; and, in fact, suggests for it other uses than that of window drapes. Some are using it instead of lace for chair backs or sofa backs or arms, where the soft coloring is really more harmonious than is lace which sometimes stands out almost blatantly, against the coloring of the upholstery fabric.

Hooked Rugs

Many a home is to be enhanced by a gift from the art needlework sections, if one may judge by the activities there. Hooked rugs seem to be the principal work in progress; and a family in possession of one of these treasures is heirloomed for several generations. Almost priceless are such rugs when hand-done by some one who has put love into the execution. Valuable, even when purchased, these rugs gain inestimably in worth when executed with the personal gift idea as their objective.

Gift Towels

For those whose gifting tends toward the practical, towels always are on the lists; and this season, more than for long past, towels take a turn at proving the possibility of beauty combining with use. Many new designs are shown in towels, both for personal and for bathroom use, among these a truly Californian border, upon which is woven the old missions and over-shading palm trees. These may be purchased either singly or in pairs or in sets of three—one big towel for the bath and two for hands and face.

Finger-Tippies

Extremely novel are the finger-tip towels, little frills of fine linen, bordered in many different and interesting ways. One charming sort is embellished with silhouettes, of ye olde tyme pattern, each tiny black figure inclosed in a hand-done ring, like a frame. Edges also are appliqued to these little finger-wipes, the color of the applique adding interest. Very gifty, these finger-tippies are, whether singly or in sets.

WHEN THE SANDMAN COMES

A Bedtime Story

by THORNTON W. BURGESS

BOBBY REFUSES TO BACK UP

Whene'er you go it will be found
He gains respect who holds his ground.
—Old Mother Nature.

Bobby Coon felt very well pleased with himself. He had had a fine dinner. To be sure, that dinner had not been intended for him. No, sir, it had been intended for Jimmy Skunk. But this made no difference to Bobby Coon. The law of the Green Forest and the Green Meadows is that he who has shall have. That means that he who gets a thing first has the right to it, if he can hold it. Bobby had found that dinner first, because Jimmy Skunk had happened to be late.

Now, of course, you know where that dinner was. It was in the shed back of Farmer Brown's house; the shed that opened from the kitchen. For some little time Jimmy Skunk had been going over there every night for his dinner. He had entered by way of a hole left open for Black Pussy, the Cat. Bobby Coon had found it out and now Bobby had been in and had one of those dinners.

"I'll be on hand over there tomorrow night early," said Bobby Coon to himself. "I don't want any trouble with Jimmy Skunk. So I'll get over there first. Jimmy was late tonight, but perhaps he won't be late tomorrow night; so I'll go early."

So the next night Bobby Coon could hardly wait for it to get dark enough for him to go over to Farmer Brown's. He meant to get there ahead of Jimmy Skunk, and he did get there ahead of Jimmy Skunk. When he slipped in through the cat hole he discovered that there was nothing to eat there. He was so early that Mother Brown had not yet put out the dishes of food. Bobby didn't know what to do. He thought of going back to the Green Forest and waiting. But somehow he couldn't tear himself away. Finally he climbed up on a pile of wood and waited there in the dark. Presently the door opened from the kitchen and Mother Brown came out with the food. Of course, she didn't see Bobby. As soon as the door closed behind her, Bobby scrambled down and settled himself to enjoy that dinner. He was back to the hole by which he had entered the shed. He had just begun his dinner when he heard a noise just back of him. He turned his head. Jimmy Skunk was coming in through that little round doorway.

"You can't scare me," growled Bobby

Of course, Jimmy Skunk discovered Bobby Coon at once. Jimmy walked around so as to approach the dish from the opposite side. He stamped his feet angrily. He lifted his big tail. It was spread out like an umbrella. Under ordinary circumstances, one glance at that big tail would have been sufficient for Bobby Coon. He would have hastened to get out of range of Jimmy's scent gun. But this dinner was his. He had got there first, so it was his. He growled. It was a deep growl; it was a threatening growl. Jimmy Skunk stamped his feet and did a little growling himself.

"That is my dinner!" growled Jimmy.

"How do you get that way!" demanded Bobby. "I got here first and so this dinner is mine."

"You know what will happen don't you, if you don't get out and get out quickly?" said Jimmy; and his tail was so far over his head that the tip of it tickled Bobby Coon's ears.

"You can't scare me!" growled Bobby. He was scared, but he wouldn't admit it. "You can't scare me! I am not afraid of you, Jimmy Skunk."

Jimmy Skunk stamped his feet harder than ever and Bobby Coon growled louder than ever. Just then Mother Brown opened the kitchen door.

(Copyright, 1930, T. W. Burgess)

Chef Wyman's RECIPES

Every Friday at 2 o'clock Mrs. A. L. Wyman will conduct a free class and demonstration of good cookery in the lecture room of the Southwest Building, 130 South Broadway.

BAKED BEANS

Wash three cupfuls of navy beans, and cover them with cold water, allow them to stand overnight, drain, drain them in a sauce pan with one small onion, stuck with two whole cloves, and enough water to cover, heat slowly and cook just below the boiling point until the skins will break when blown on. Drain off the water, remove the onion, place the beans in an earthenware bean pot, add a half pound piece of salt pork, that has been parboiled in boiling water for fifteen minutes, and cut in half-inch strips to the rind. Add one cupful of boiling water, that has been mixed with two teaspoonfuls of salt, three tablespoonfuls of molasses, two tablespoonfuls of sugar, two teaspoonfuls of mustard, and one teaspoonful of black pepper, cover the pot and bake in a slow oven for six hours. Uncover and bake for one hour.

COCOANUT BLANC MANGE

Mix one-fourth cupful of cornstarch with one-fourth cupful of sugar, and three tablespoonfuls of cold water, scald two cupfuls of milk in a double boiler and gradually stir in the cornstarch and sugar, and stir until thickens, then allow to cook slowly for twenty minutes stirring it occasionally. Cool slightly, and add one cupful of shredded cocoanut, the stiffly beaten whites of three eggs, and one-fourth of a cupful of maraschino cherries, cut in small pieces. Wet a mold with cold water, pour the mixture in and allow to harden. Serve it with a soft custard made with the yolks of the eggs.

CALF'S LIVER AU GRATIN

Mix three-quarters of a cupful of very finely chopped salt pork with one cupful of soaked bread crumbs that have been pressed dry, two tablespoonfuls of finely chopped onions, one tablespoonful of finely chopped parsley, one tablespoonful of chopped chives, and one tablespoonful of chopped capers. Season with salt, paprika and a few grains of mace, cover one-quarter-inch thick slices of calf's liver with boiling water, and allow to stand five minutes. Drain and dry, cover the bottom of a baking dish with a layer of the dressing, cover the dressing with a layer of the sliced liver, and repeat until all has been used, covering the top layer with buttered bread crumbs and bake in a moderate oven for forty-five minutes.

CHIYOTE AND NUT SALAD

Peel two medium-sized chiyote, cut through the center, and remove the seeds, then cut in even-sized dice, cover with boiling water, to which has been added a tablespoonful of lemon juice and cook until tender. Drain and allow them to cool, then add to them one cupful of coarsely chopped walnut meats, one head of lettuce shredded and mix with them a half a cupful of lemon French dressing. Serve in lettuce cups and garnish with the ripe olives.

Mrs. Wyman does not reply to letters, but requests for recipes are answered in the department, PRACTICAL RECIPES published every Friday.—(All rights to reproduce reserved by A. L. Wyman.)

Health and Diet Advice

By DR. FRANK McCOY
Author of "The Fat Way to Health"

BETWIXT AND BETWEEN

Do you know the story behind the custom of having lighted Jack-o'-lanterns for Halloween? The tale started in Ireland where a miser named Jack was refused a ticket to enter either heaven or hell and spent his time wandering around with a lighted lantern. To imitate him, the children first scooped out cabbages and turnips and set lighted candles in them. Later, pumpkins were used. When you see these lanterns this Halloween let them remind you of the man who was betwixt and between. This exactly describes the state of health of many people. They are neither enjoying a paradise of good health nor are they feeling the misery of the depths of poor health. If you find yourself like this, neither altogether well nor really sick, then let the Jack-o'-lanterns of Halloween remind you that you are not doomed to remain in the halfway state forever. You can begin at once to improve your health.

Halloween is also a time for telling fortunes. Young girls throw apple peelings over their shoulders and witches are supposed to be peering into the past, present and future. No matter what kind of a fortune is told for you at your Halloween-party, I can tell you what is the best fortune in the world. It is to be really healthy. When I wish all my readers to have an abundance of health, I am wishing them the greatest fortune it is possible for them to gain.

Many people think that the best fortune is happiness, yet you cannot have true happiness without health. Others think that success is the thing to be gained. Without reading your palm, or tea leaves in your tea cup, or gazing into a crystal, or consulting the stars, or looking at a single card, I am willing to prophesy that if you will learn to live and eat correctly, you will have better health, and because of better health you will be more successful this coming year than ever before.

At Halloween a great many ancient superstitions are brought forth, such as that departed souls are abroad clutching at you with ghostly fingers, or that witches are out joy-riding on broomsticks. We laugh at such false beliefs, considering them amusing, and then throwing them aside, but we cling to many of the popular superstitions concerning health which are just as ridiculous. Some people believe that cherries and milk are a deadly combination when, as a matter of fact, they are an excellent one. Others believe that pork is poisonous, when it is not, and some believe that meat causes high blood pressure, which is not true.

As you reject the false beliefs connected with Halloween you should learn to reject the false beliefs concerning health. Learn which statements concerning this vital subject are true and which are not. Do not be satisfied with guessing about the laws which bring health. Find out the simple laws and begin practicing them today and then, as surely as All Saints' day follows Halloween, health will be yours.

No Spreading of Colds

One wise mother with several children has an old-fashioned salt box which she keeps for emergencies. When any member of the family has a cold this person's glass is kept in the salt box to prevent any other person using it until he is well. Then the glass and box are sterilized and put away until needed again. The youngster with the cold is quite proud of his distinction and will use the box faithfully all by himself.

BROADWAY, HILL AND SEVENTH "ONE O'CLOCK SATURDAYS"

BULLOCK'S BASEMENT STORE

Remnant Friday

Silk Velvet, Rayon Remnants

—25,000 yards! In lengths that vary from 1½ yards to full dress lengths! Crepes, georgettes, satins, chiffon taffetas, velvets, flecked rayons, brocaded silks, etc. Drastic reductions in every instance! . . .

BULLOCK'S Basement Store

Men's Pajamas $1.15

—Plain colored pajamas . . . taken from Bullock's higher price lines and greatly reduced. Slipover and front-button types. Sizes A, B, C, D. $1.15 Friday.

Also Men's Novelty Handkerchiefs, Special $1 Dozen!
Men's Fancy Wool Mixed Hose at 25c! 5 Pairs, $1!

BULLOCK'S Basement Store

Women's New Felt Hats $1

—1000 hats . . . first time shown! Specially purchased and priced for Bullock's Remnant Friday. Smart fall colors and styles! Remarkable values, $1.

BULLOCK'S Basement Store

Women's Dresses . . $3.95!

—broken lines taken from higher price dresses and greatly reduced.

—Women's and Misses' dresses of crepes, rayon, travel prints and satins! Sizes—14 to 20 and 36 to 46, but unbroken color and size range. Priced for Remnant Friday at much less than regular, $3.95.

BULLOCK'S Basement Store

Women's Rain Coats $3.45!

—New, long length Rain Coats. Fashioned from Elephant Hide (imitation leather). Sizes—14 to 42. Notched, tailored collar, belt, and cuffs. For Remnant Friday at Bullock's, $3.45.

BULLOCK'S Basement Store

Hoover Aprons, 65c!

—Extra large sizes only: from 48 to 52. Specially priced for Remnant Friday, 65c.

BULLOCK'S Basement Store

Women's Sweaters, $1.00!

—Reductions from higher-price sweaters! Coat and slipover styles with or without sleeves. Sizes—34 to 44. Remnant Friday values, $1.

Shoulderettes, 50c — *Women's Jackets*, $1

Women's Silk Chiffon Hose 85c

Full-fashioned! Silk chiffon hose for women, many have been reduced from higher-price stock. Silk from top to toe, lisle reinforcement at feet and hems. Remnant-Friday priced, 85c.

Full-Fashioned Imported Lisle Hose . . . 50c

Women's, Misses' Coats, $5!

Both sports and dress types! Not all styles in every size and color, but all sizes included from 14 to 42. A limited number for Remnant Friday, $5.

BULLOCK'S Basement Store

Rayon Underwear Reduced 35c

—Women's rayon underwear taken from regular stock and greatly reduced for Remnant Friday. Not all sizes and styles. Early shopping is advisable. Friday. 35c.

100 Garter Belts, 25c; 200 Bandeaux, 15c
200 Corsettes Reduced 50c

BULLOCK'S Basement Store

Children's Sweaters 65c Dresses 50c

—Children's slipover sweaters with V shape and crew necklines. Of rayon and wool, and all wool. A limited number greatly reduced to 65c Friday. Sizes 2 to 6. Also children's wash dresses—sizes 2 to 6, reduced to 50c each.

BULLOCK'S Basement Store

Women's Shoes Broken Sizes $1

—300 pairs of women's shoes. Black patent, beige and white kid, many combination effect. Broken sizes, but all sizes 3 to 8 included. $1 pair Friday.

BULLOCK'S Basement Store

Boys' Chambray Shirts 55c!

—Boys' chambray shirts with regulation collar. Some in novelty patterns. Bullock's Basement Store secured these shirts so advantageously that they can be featured this Remnant Friday at 55c each!

Boys' Blue Jeans, 55c — *Children's Undies, 25c*

BULLOCK'S Basement Store

Theaters—Amusements—Entertainments

SUCH PRAISE must be deserved

"Here is a film that will be held dear in the hearts of movie audiences for months to come . . . it would take a novel length story to describe this magnificent film . . . you had better go and see it."

LLEWELLYN MILLER
L.A. RECORD

ART LYMAN AND HIS BAND

DE SYLVA BROWN & HENDERSON'S
JUST IMAGINE
EL BRENDEL
MARIENNE
JOHN GARRICK
DAVID BUTLER

A Fox West Coast Theatre

2 BIG SHOWS DAILY 8:10
OWL SHOW Sat. Midnite
GATES OPEN 10:30 A.M.
CARTHAY CIRCLE
6th at Crescent Heights
Entire Wilshire Block Has Red Carpet

FOX TO FILM "DADDY LONG-LEGS"

Janet Gaynor and Warner Baxter Slated as Co-Stars; Monroe Owsley to Play Lead With Joan Crawford; Dorothy Christy at Universal

BY GRACE KINGSLEY

Over at the Fox studios officials are searching for stories for Janet Gaynor, and what more appropriate one could be found than "Daddy Long-Legs?"

JANET GAYNOR

And "Daddy Long-Legs," a Jean Webster play, is to serve Miss Gaynor as her next Fox vehicle if present plans are carried out.

Warner Baxter, it is said, will be co-starred and will play a part excellently suited to his charming talents, though admittedly different from the dashing roles he has of late been enacting.

"Daddy Long-Legs" was played by Mary Pickford several years ago, with great success. Before that, Ruth Chatterton and Henry Miller costarred in the stage production of the play.

Dr. Reynolds to Stage

Dr. Cecil Reynolds, noted physician and nerve specialist of Hollywood, has at last an opportunity to fulfill his stage aspirations and develop his acting talents.

Friends here are in receipt of letters advising them that Dr. Reynolds is to appear in the same New York play, "The Tyrant," being put on by Charles Wagner.

MONROE OWSLEY TO PLAY M.-G.-M. LEAD

Moving right along up the ladder of success, Monroe Owsley, who made such a hit as the young brother in "Holiday," Ann Harding's Pathe starring vehicle, is to play a leading role with Metro-Goldwyn-Mayer.

JOAN CRAWFORD

Owsley is to have the featured male role opposite Joan Crawford in her next M.-G.-M. starring vehicle, not yet titled. Harry Beaumont will direct.

The actor, formerly of the New York stage, has lately appeared in several notable screen roles. He is at present playing the leading male role in Universal's "The Modern Wife."

Dorothy Christy Signed

Dorothy Christy, who pleased everybody when she appeared with Maurice Chevalier, is now being put under contract, for one picture at least, with Universal.

DOROTHY CHRISTY

Miss Christy will play the featured vamp role in "The Modern Wife," in which Genevieve Tobin and Monroe Owsley have the leading romantic roles.

There is a possibility, we hear, that Miss Christy may sign a long-term contract with Universal.

Theaters—Amusements—Entertainments

The TIMES (Schallert): "Colorful and potently important . . . complex . . . dramatic . . . Irene Rich vividly emotional!"

Press and Public Chant Praise for

Metropolitan Productions, Ltd.

The EXAMINER (Lawrence): "Modern, sophisticated . . . real drama . . . fast-moving . . . the play will intrigue every theatergoer!"

Sparkling Comedy-Drama of Tangled Matrimony

"WOMEN WHO TAKE"
by Jane Murfin
with
IRENE RICH
OLIVE TELL MORGAN WALLACE
The Season's Delightfully Different Stage Play

Popular Matinees Every Wednesday and Saturday

MASON

Phone TUcker 7272 for reservations all performances

HE PLAYED WITH LOVE and FLIRTED WITH DEATH

Hunted . . yet protected . . by Pat Garrett . . the whitest sheriff that ever packed a six-gun . . Billy the Kid carried in his heart the image of the woman who loved him . .

Let the romance of the great Southwest fascinate you . . ride into the open spaces . . sleep on the desert under the stars in a velvet sky . . fight for the right . . help build an empire in a land of lawlessness . .

HERE IS THE REAL . . TRUE . . WEST!

BILLY THE KID

The King Vidor-Metro-Goldwyn-Mayer Triumph . . . *shown for the first time . . . in the magic of*

'REALIFE'

A new . . and greater . . sensation . . depth . . clarity . . beauty . . wider and clearer screen to reflect the greatest outdoor romance ever filmed

Opens Friday, Oct. 31

FOX CRITERION

The Cast
WALLACE BEERY
JOHNNY MACK BROWN
KAY JOHNSON
ROSCOE ATES
WYNHAM STANDING
RUSSELL SIMPSON
KARL DANE

Doors 11 A. M. Popular Prices! 35¢ 'Til 1 P. M.

35¢ TO 1 P.M.

R-K-O THEATRES IN LOS ANGELES

ORPHEUM
BROADWAY AT NINTH STREET
OPEN 9 A.M. 35¢ TO 1 P.M.
OVERWHELMINGLY THE GREATEST ENTERTAINMENT HIT EVER GIVEN THE AMERICAN PEOPLE.
AMOS 'n ANDY
CHECK AND DOUBLE CHECK
RKO RADIO PICTURE with
DUKE ELLINGTON'S BAND

R-K-O 30¢ TO 1 P.M.
Another Glorious 9-Feature Show Begins Today
Extra EDDIE QUILLAN in Person
Meet the peppy, personable young star of screen and stage! He's at every performance this week in a complete, original act of his own, besides starring in the uproarious romance "Big Money." The new RKO Vaudeville show, too, brings a wealth of Big Time talent!

ON THE SCREEN
Always LA BIGGEST SHOW
Eddie QUILLAN in "BIG MONEY"
HOW THE COIN ROLLED IN! FROM BANK CLERK TO MILLIONAIRE OVERNIGHT . . . THEN THE BOSS' DAUGHTER CROWDED OUT LADY LUCK AND ROMANCE SET A DIZZY PACE!
ROBERT ARMSTRONG JAMES GLEASON AND MIRIAM SEEGAR
Pathe Picture

RKO VAUDEVILLE
Direct from Palace, N.Y.
CARL RANDALL and VIRGINIA WATSON
Famous Dancing Stars of ZIEGFELD "FOLLIES" and "MUSIC BOX REVUE" in "YOU'LL FIND OUT" with Eddie Brown
SANDY LANG & CO. SKATING MARVELS
The ORIGINAL MONEY BOYS SINGING COMICS
Vaudeville's Master Salesman BOB ROBISON with GLADYS BLAKE "Daddy" Cunningham in "IT'S IN THE BOOK"

THE TEMPTATIONS of 1930
STILL THE WEST'S GREATEST STAGE ATTRACTION
100 GLORIOUS GIRLS
MAYAN THEATRE
1044 So. HILL. NEAR 11TH. MATS. DAILY & SAT. 50c-$1.50 NIGHTS 50c-$2.50
6th BIG WEEK

VINE ST. A DELUGE OF DARING DARLINGS!!!
MY GIRL FRIDAY
JOHN T. MURRAY
FIGUEROA PLAYHOUSE 940 So. FIGUEROA PHONE TU. 7344
LAST 3 DAYS—Final Mat. Sat.
DOROTHY MACKAYE AND STELLAR CAST IN A CUP OF SUGAR

PLAYHOUSE
GRANITE 1131
9th ST. AT N. HOLLYWOOD BLVD.
SUPERVISION OF HENRY DUFFY
Gala Opening TONIGHT
Henry Duffy Presents
LEO CARRILLO
IN HIS BIG LAUGH SUCCESS
"MISTER ANTONIO"
By BOOTH TARKINGTON
SEATS NOW ON SALE For All Performances
MATS Sun-Thurs-Sat 25c 50c 75c • EVERY EVE 50c 75c $1 $1.50
Downtown Box Offices—Sidney Drug Store—May Co.—Owl Drug 6th & Olive

EL CAPITAN
6TH BIG HOWLING WEEK
MAT. SAT.
CHARLOTTE GREENWOOD
"PARLOR, BEDROOM and BATH"

FOLLIES THEATRE
80 PEOPLE - 80
MOSTLY GIRLS
MIDNITE SHOW EVERY SATURDAY
BURLESQUE

CIVIC REPERTORY THEATRE MANAGED BY THE BOWL THEATRE ASSOCIATION
Opening Mon. Nov. 3
G. B. SHAW'S
"APPLE CART"
SEATS NOW
HOLLYWOOD GR. 6161

Cafes Restaurants Tea Rooms
Where to Dine and Dance
Coffee Shops Cafeterias Hotels

HALLOWEEN ON THE DESERT
Hopi and Mission Indians in their Ceremonial Dances in the Great Hopi Patio at the
Hotel Del Tahquitz - Palm Springs
The Hotel Unlike Any Other Hotel
October 31st, November 1st and 2nd
European—A la Carte or Table d' Hote Par Excellence
RIDING SWIMMING TENNIS GOLF

SENORA CONSUELO CASTILLO DE BONZO
Takes Pride in Announcing
SRITA MILDRED COSTELLO
Most Famous Interpreter of Mexican and Spanish Songs and Dances
For a Very Limited Engagement
Casa La Golondrina
Quaint Mexican Cafe in Olvera St. No. 35
On Wed., Thurs., Sat. and Sun. Nites
For Reservation Call MU. 6031

TOWER 6th & BROADWAY ALL-STAR CAST
RENO (1st SHOWING)
DOROTHY MACKAYE and STELLAR CAST IN A CUP OF SUGAR
DOROTHY MACKAYE
JOHN T. MURRAY
MY GIRL FRIDAY
CORNELIUS VANDERBILT JR.
RUTH ROLAND

You, too, will recommend our complete roast turkey (Sunday). Charcoal broiled steaks and fried chicken dinners. 50c.
STEVEN'S
1222 W. 7TH ST.
We make here our own pastries—Made by Miss Corrine Love. You'll agree they're delicious to the last bite.

Los Angeles County Unit
BETTER AMERICA FEDERATION OF CALIFORNIA
324 SOUTH SPRING STREET
TRinity 5378
Los Angeles, Calif.
October 24th, 1930

Grauman's Chinese Theater,
6925 Hollywood Blvd.,
Los Angeles, Calif.

Gentlemen:

On Wednesday evening I went with my family to your Theater and we saw "The Big Trail".

After seeing that colossal picture I want to say to you that if I had to choose between depriving my boy of one year in school or depriving him of the privilege of seeing "The Big Trail", I should unhesitatingly keep him out of school and take him to that picture.

No citizen of this Republic can see that picture without a new vision of the faith, the righteousness, the sacrifices and the heroism which were builded by our pioneer forbears into the foundation stones of this Republic. No citizen no matter how careful a student of American history he may be, can get the true vision of his history except he see "The Big Trail".

The young scout, Brook Coleman (John Wayne), tells the story when he says, "This march began in Europe a thousand years ago; it is the last lap of the march of civilization toward the western sun; and this march must go on".

I hope that every man, woman and child in this great Southland of ours may see this picture; and I hope eventually it may be screened before the eyes of every person north, south, east and west who bears the name "American".

America is writing today the chapter of human history next succeeding the chapter depicted in "The Big Trail"; and we cannot write the present chapter properly, safely, gloriously, unless we read the epic chapter which you are portraying.

As an American citizen, I am profoundly grateful to you for showing to me "The Big Trail".

Sincerely yours,
LeRoy D. Smith
LeRoy D. Smith,
Editor, Bi-Weekly Bulletin,
Better America Federation.

LDS:S

BOARD OF DIRECTORS
A. V. ANDREWS, WARREN B. BOUARD, CHESTER W. BROWN, E. P. CLARK, JOHN F. CRAIG, J. E. DADNEY, A. C. DENMAN, J. J. DOYLE, W. H. FAIRBANKS, BLAKE FRANKLIN, HARRY F. HALDEMAN, S. HAZARD HALSTED, WM. G. HARRIS, E. C. HASKELL, THOS. HAUERTY, BROOK HAWKINS, E. S. HUTSON, P. O. JOHNSON, CLARENCE L. KINCAID, JOHN S. MOTT, LOUIS B. NORDLINGER, JAS. REDAN, A. C. ROBBINS, FRED J. SCHAFER, GEO. JOHN SHARP, EMERSON SPEER, W. L. STEVENS, G. B. SWAINE, C. BENTON VAN NUYS, PERRY W. WEIDNER, ROBT. WELLES, F. W. WILLIAMSON

GRAUMAN'S CHINESE
A Seymour Felix Stage Revue . . . . 50 Glorious . . . . Bedazzling Beauties!
Seats: GLad. 6184—Owl Drug, 6th and Broadway . . . All Recognized Agencies!

BILTMORE TWO WEEKS ONLY MAT. SAT.
PERRY ASKAM in NEW MOON
CALIFORNIA
BUSTER KEATON and RAQUEL TORRES in "ESTRELLADOS"
ARMIDA AND OTHER SPANISH STARS

Theaters—Amusements—Entertainments

WILL ROGERS
IN PERSON
ON THE STAGE AT EVERY SHOW
Loew's State
TODAY
AND EVERY DAY WITH "LILIOM"

Mr. Rogers has donated his salary . . . every dollar of it . . . to the Community Chest!

FOX WEST COAST THEATRES

LOEW'S STATE
TODAY at 10
HE WAS HER MAN
What matter if he left her to starve . . . to live in a hovel . . . there were times when love ruled . . . when passion swayed . . . and then she knew . . . she was his own woman!
LILIOM
The Talk of Budapest
CHARLES FARRELL
ROSE HOBART, H.B. WARNER
ESTELLE TAYLOR, LEE TRACY
Directed by FRANK BORZAGE
A Romantic Fox Movietone Triumph
Exquisite . . . Enchanted Opera Eye-Ear Delight!
ON THE STAGE
A Sparkling Specialty . . . Theme . . . Colorful . . . Headed by that Mirth-Ace
RUBE WOLF
Vaudeville & Warner's "SEASON'S IDEA"
Frank Mullane & Co.
Lolli Lodge — A Gal
Broadcast — Ted Ledford
Staged by Larry Ceballos
EVERY DAY 10:30 A.M. to 1:30 P.M.
Fox Movietone Presents
Fox Movietone Follies
Fox Movietone Girls
Fox Movietone Band

CRITERION
LAST DAY
UP THE RIVER
THE BIG HOUSE OF LAUGHTER
LAUGH HIT OF 1930

PANTAGES
Hollywood Blvd. Near Vine
Demand . . Hollywood Entertainment!
WILL ROGERS
SO THIS IS LONDON
IRENE RICH
Maureen O'Sullivan
Fox Movietone Panic of Laffs
STAGE Favorite Artists with Fox Movietone Cast of Stars
Direction Alex Bartis Gantz

Wilshire at Hamilton
WILSHIRE
Come . . See . . Marvel at Our "New Wide Screen"
Risky . . . Frisky . . . Funny Boudoir Farce Comedy!
CLARA BOW in Her Wedding Night
"Sheets" Gallagher — Ralph Forbes . . Paramount Picture!
Knute Rockne Football Special
. . . Charley Chase Comedy!

Newest Here Direct from
BOULEVARD
Fox Criterion Triumph!
UP THE RIVER
Fox Movietone Comedy!

PROSPERITY IS HERE!
Work More — Earn More — Spend More

YOU'RE 20 YEARS BEHIND THE TIMES
in youth's brazen challenge as they hilariously sow their wild oats.
"YOUNG SINNERS"
By ELMER HARRIS
BELASCO NOW
LAST DAYS 9
MATINEE SATURDAY

"LET'S GO NATIVE"
WITH JACK OAKIE
AND JEANETTE MacDONALD
MILLION DOLLAR THEATRE
VAUDEVILLE 25¢

MAJESTIC 25¢
FAITH BALDWIN'S IMMORTAL STORY OF DOROTHY MACKAIL
OFFICE WIFE
LEWIS STONE

"MOROCCO" WILL PLAY AT CHINESE

Marlene Dietrich Hailed as "Find;" Gary Cooper and Menjou in Cast

According to announcement, the world premiere of "Morocco" will follow the engagement of "The Big Trail" at Grauman's Chinese Theater. No definite opening date has been announced.

"Morocco," a Josef Von Sternberg production featuring Gary Cooper, Marlene Dietrich and Adolphe Menjou, is a surging romance pictured against the colorful background of North Africa. It is said to be the story of a ruthless, unreasonable and magnificent romance, and back of the drama is the intangible fascination of locale, an amazing realism of setting.

"Morocco" presents in Marlene Dietrich a personality with the tang of newness, destined to flash into immediate screen popularity.

Adolphe Menjou, a former reigning favorite, will play a polished, sophisticate and citizen of the world. Menjou's ability equips him for a fine characterization in this role, it is said. Josef Von Sternberg directed.

Perfume Deemed Necessary for Role in Farce

Sally Starr believes so earnestly in the power of suggestion to the extent that she recently threatened not to go on in her part of the flighty young wife in "Parlor, Bedroom and Bath," at El Capitan Theater.

A broken perfume bottle caused all the trouble. It happens that the part of Nita in this farce is exactly opposite to Miss Starr's real personality. Nita is frivolous, shallow, a flirt and a clinging vine. Sally is modern, independent, sensible and decidedly spunky, so she resorts to the seductive lure of "toujours Moi" to put her into the proper mood for her performance.

She has already used up six bottles of this perfume since the opening of the comedy six weeks ago and was walking up the stairs with a new bottle on this occasion when she tripped, fell and smashed the bottle. Things looked dark for Sally for a few minutes until one of the alert stage hands came to the rescue and salvaged just enough perfume to get Sally in the mood necessary for her part. Or, at least, so the yarn goes.

PLAYHOUSE AGAIN UNDER DUFFY FLAG

Leo Carrillo Will Reopen Theater Tonight in Booth Tarkington Comedy

Leo Carrillo as the swaggering "Mister Anonio" steps behind the footlights of the Hollywood Playhouse tonight in a performance which will formally reopen the theater under the personal supervision of Henry Duffy.

In addition to numerous stage-and-screen celebrities, advance reservations indicate that the audience at the gala opening will be comprised of friends and business associates of Duffy who have banded together to make the occasion a combination "welcome home" to Leo Carrillo and as a tribute to the comeback of Duffy.

Supporting Carrillo in "Mister Antonio," Booth Tarkington's whimsical comedy, are Marion Clayton, Lew Kelly, Leo Lindhard, Ruth Matteson, Byron Hawkins, Alma Chester, Olive Cooper and others.

Bard Announces Future Bookings

Lou Bard, who directs the destinies of Bard's Eighth Street Theater, announces the line-up of Paramount film attractions to follow the current production, "Animal Crackers."

Nancy Carroll in "Follow Thru" starts on the following Thursday. Following this will be Jack Oakie in "Let's Go Native" and on November 20 "The Spoilers" will be the attraction. "The Santa Fe Trail" will follow, and Clara Bow in "Her Wedding Night" and "The Play Boy from Paris" with the likable Maurice Chevalier are also booked.

GEORGE IRVING IN UNIVERSAL FILM

Concluding his role in Edwin Carewe's production of "Resurrection," George Irving yesterday stepped into an important part in "The Modern Wife," featuring Genevieve Tobin and Conrad Nagel, which is being directed for Universal by Hobart Henley.

Irving made the transition from presiding judge in the Tolstoy classic to an American jurist in the adaptation of Sidney Howard's stage play, "Half Gods," by the simple expedient of removing a lavish hirsute adornment from his chin. Not more than half an hour was consumed in making the record change.

Theaters—Amusements—Entertainments

Paramount 35¢ till 1 P.M.
STARTS TODAY 12 NOON
THEATER 10:45
Love without marriage or marriage without love? which is
"THE VIRTUOUS SIN"
Paramount's Sensational Hit
with WALTER HUSTON
KAY FRANCIS — KENNETH
ON THE STAGE
"COLLEGIATE"
Jack Partington's fast stepping campus revue featuring
RAY BOLGER
Rubinoff
in another smashing symphonic success
"Strauss Melodies"
EARL ABEL at the Paramount Console

UNITED ARTISTS
BROADWAY AT 7TH • TRinity 3238 • DOORS OPEN 10 A.M. • 35c TILL 1 P.M.
The story of a PRETTY MILLINER who became the world's most glamorous MISTRESS
JOSEPH M. SCHENCK PRESENTS
Norma TALMADGE
IN "Du Barry WOMAN OF PASSION"
A SAM TAYLOR PRODUCTION
A CAST OF STARS
CONRAD NAGEL
WILLIAM FARNUM
HOBART BOSWORTH
A UNITED ARTISTS PICTURE
"NEW RHYTHM" syncopated novelty
Paramount Laffo "FOOD for THOUGHT"
PARAMOUNT SOUND NEWS
GAYLORD CARTER At the Organ
Every woman has waited to see NORMA TALMADGE in such a picture displaying exquisitely daring gowns that only she could bring to the screen . . .

Whispers in the Wings

BY MURIEL BABCOCK

THE talk on "Beautiful Speech and the Art of Acting" which Mrs. Patrick Campbell gave at the Vine-street Theater last week clicked so definitely in Hollywood that Mrs. Campbell is going to give two additional ones and, furthermore, appear in Ibsen's "Ghosts" in the same playhouse.

One of this department's most trust and agile-eared scouts brought in the information yesterday with the further dope that the first lecture would be Sunday evening, November 9, and the second Friday, November 14. "Ghosts" is scheduled to open on the 17th of the same month with the cast yet to be selected.

Meanwhile, Mrs. Campbell has been approached to talk at the Roosevelt High School November 7, which engagement she will probably fill, and at the Ebell Club at a future date.

"Once in a Lifetime" Coming

George Holland, who staged "June Moon" here, has gone back to New York to tie up the rights to "Once in a Lifetime," the impudent travesty on Hollywood which has New York rocking in ribald mirth. He plans to stage the piece in Los Angeles in January with a cast selected on the Pacific Coast.

There is talk that the Belasco is also dickering for the play; and also talk that if Holland gets it he will stage it at the Belasco. Anyway, it seems to be headed this way, which is a point.

For a time, it looked as if no one in Los Angeles wanted to take a chance at poking fun at Hollywood. (After all, a lot of the Hollywood crowd buy tickets to the theater!) Belasco was dubious about it. Holland, now anxious to get it, was quite skeptical.

"Cup of Sugar" to Close

The new Lynn Starling play, "A Cup of Sugar," with Dorothy Mackaye, winds up its run at the Figueroa Playhouse the end of this week. And its producers will have earned their share of the motion-picture rights, which, under the Authors' League contract, calls for seventy-five performances on the Pacific Coast.

"Mister Antonio" Tonight

And what is quite important to Los Angeles theatergoers is the fact that tonight is the night when the Hollywood Playhouse goes back under the supervision of Henry Duffy. "Mister Antonio," with Leo Carrillo, is the play. The curtain goes up at 8:30 o'clock.

NEW PICTURE TO PLAY AT TWO HOUSES

"Life of Party," Starring Winnie Lightner, Booked at Warner Theaters

Warner Brothers Downtown and Hollywood Theaters will open their doors tomorrow on an unusual situation, that of both showing the same feature picture, "The Life of the Party," starring Winnie Lightner.

The new picture is strictly comedy. It is said, with Miss Lightner in the role of a "gold digger's" manager.

In "The Life of the Party" Charles Judels again plays the part of an excitable Frenchman. He is said to have the time of his life wrecking four different apartments in the picture.

Others in the cast are Irene Delroy, Jack Whiting and Charles Butterworth. Roy Del Ruth directed.

Will Rogers to Appear at Loew's State

Will Rogers, America's foremost wit, has been secured for a week's engagement on the stage of Loew's State Theater, starting today. This is Rogers's first appearance of this kind in Los Angeles, it is said.

The feature film starting today on the screen is "Liliom." Fox picturization of the Franz Molnar play. Charles Farrell has the leading role. Rose Hobart and Estelle Taylor have important parts.

A new Larry Ceballos show will also be presented on the stage.

F. W. Murnau Returns From Long Journey

F. W. Murnau, director of "Sunrise" and "The Laugh Laugh," who departed some time ago with Robert Flaherty for the South Seas, there to make a picture, has returned to Hollywood. The director slipped into the city unannounced and is reported to be negotiating with Metro-Goldwyn-Mayer studios.

Murnau came direct to the United States from Germany, where, evidently, he had gone from the South Seas. His arrival was not anticipated by friends and he is said to be living quietly in Hollywood for the present.

Wait 'TIL TOMORROW
10:45 a.m. Warner Bros. Downtown
1 p.m. Warner Bros. Hollywood
WINNIE LIGHTNER
The LIFE OF THE PARTY
The only picture in the history of Los Angeles that Absolutely Demands 2 Theatres to present it

Two gold diggers armed with sex appeal ... and what "IT" ... Fifty thousand dollars worth of clothes ... and what "ideas" ... It was always open season on millionaires ... They only make love between the hours of 9 P.M. and 9 A.M. The veterans of a hundred boudoir battles ...they could spot a millionaire a block away ... Big hearted girls who give the shirts off their backs at 19% interest.
What a Picture! What a STAR! What a Cast!
LAUGHS .. ROARS .. SCREAMS .. EXPLOSIONS OF JOY .. NO STREET PARADES .. NO ELEPHANTS .. EVERYTHING ELSE BUT
A Warner Bros. All-Technicolor VITAPHONE PRODUCTION
DIRECTED BY RAY DEL RUTH
STOP
Join the Fun Tomorrow
Extra Midnight Hallowe'en Party Both Warner Bros. HOLLYWOOD and DOWNTOWN Theatres...
No Advance in Prices Lights ... Prizes ... Life of the Party and a World of Fun ...
WARNER BROS. DOWNTOWN
WARNER BROS. HOLLYWOOD

DOWNTOWN HOLLYWOOD
ONE NIGHT AT SUSIE'S
LAST DAY
Joe E. Brown MAYBE IT'S LOVE

FORUM
JOHN BARRYMORE Moby Dick
LOU BARD'S
THE MARX BROTHERS ANIMAL CRACKERS

POWER BONDS CALLED UNFAIR

City Club Hears Address of Research Engineer

Economic Reaction Feared in Case Issue Wins

Boulder Dam Argument Said to Be Smoke Screen

Arguments against the proposed $13,600,000 power bond issue as unfair to taxpayers and inimical to the development of Southern California were offered at the City Club yesterday by Dr. George L. Hoxie, economist and research engineer for the Edison company and author of "Stock Speculation and Business," "Textbook of Electrical Machinery" and other works.

"No reasonable-minded citizen has any wish to hamper, in the smallest degree, the proper development of the Power Bureau, but the Power Bureau should cease its attempts to injure others," said Dr. Hoxie. "The primary need of this community is co-operation, not internecine strife.

"The Power Bureau chiefs have an insatiable appetite for bonds. It seems to me that the taxpayers have been burdened enough."

PROPAGANDA ANSWERED

Discussing the statements of propagandists to the effect that the bonds should be voted "to keep faith with the government on Boulder Dam," Dr. Hoxie said:

"What is this faith we must keep with the government? Our representatives told the government at Washington that the Power Bureau is amply financed to carry out its contract and to do every needful thing, including not merely attending to transmission line rights of way but constructing the transmission line itself, all without any more power bond elections. It will be keeping faith with the government if we carry out that pledge and do the job as we said we would, without another dollar of bonds. If not, only will be breaking faith with the government but in my judgment it will make trouble when the next Boulder Dam apropropriation comes up if we fail to do this."

Concerning the purchase of rights of way, Dr. Hoxie voiced the opinion that the land owners will take advantage of the situation to raise prices and said that, with the funds on hand, the Power Bureau might have gone out quietly and bought the right of way without advertising its intention in advance.

"The reason this was not done was that the bureau officials wanted to have something on which to raise a false cry that the dam is involved in a bond issue that they feared would otherwise be rejected," said the speaker.

Dr. Hoxie declared that the voting of the bonds would have a tendency to put many men out of employment.

"You cannot interfere with any going, useful, necessary, honest business enterprise without injuring the community," said the speaker. "This the Power Bureau proposes to do. It is the privately operated corporations that have brought power here, in large quantities, made continuous rate reductions and made possible the establishment of great industries. The slightest check to confidence in Los Angeles would have reactions that would reach every local business, every tax-paying citizen and every working man."

Another speaker was Lake Young, who spoke in favor of the measure proposing Sunday closing for barbers. Jess E. Stephens, president of the City Club, presided.

BOARD ASKS SUPPORT

The Board of Water and Power Commissioners yesterday issued a statement urging support of the bonds. The appeal lists ten reasons why the measure should be adopted, as follows:

(1.) It will help Los Angeles receive its share of low-priced power from Boulder Dam.

(2.) It will not increase taxes.

(3.) Since 1922 the Power Bureau has paid from earnings all charges against its bonds.

(4.) The bonds will be used to speed up a $25,500,000 program of extension to the bureau's system during the next three years.

(5.) No bond funds are on hand at present to finance work to be done.

(6.) Being classed as revenue-producing bonds, the power bonds cannot reduce the city's bonding limit for schools, fire protection, sanitation, etc.

(7.) The bonds will make possible a large amount of employment, through construction projects.

(8.) None of the bond funds will be used to purchase existing electric systems of private companies.

(9.) The bonds have been indorsed by the Chamber of Commerce.

(10.) Not one cent of taxes is used to maintain any of the Power Bureau's activities.

BOY SWALLOWS TOY WHISTLE

Youngster Sent to Hospital and Will Be Placed on Special Diet

The ambition of Bobby Means, 9 years of age of 1763 West Adams street, to get more than one note out of a home-made wooden whistle proved disastrous for him yesterday at the Washington-Street School. He swallowed the whistle.

After police surgeons had decided that the whistle had followed the course of least resistance into Bobby's stomach they sent him to the General Hospital to be put on a special diet.

JUST WHAT DOES LETTER MEAN?

Judge's Plea for Friend Ambiguous

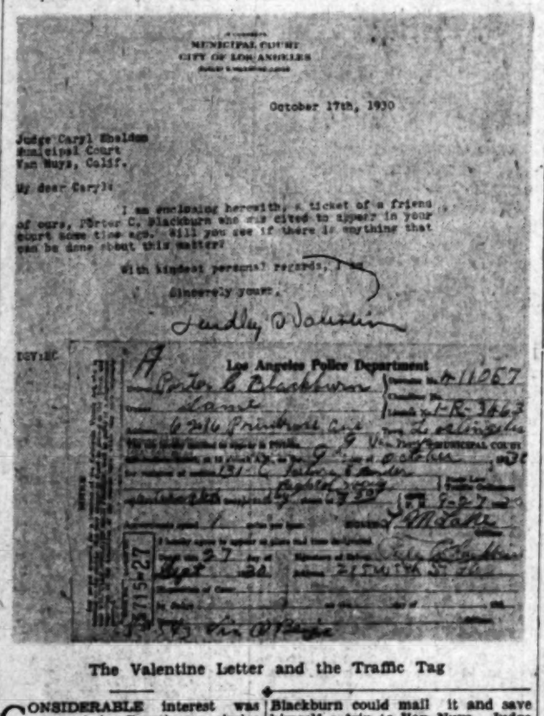

MUNICIPAL COURT
CITY OF LOS ANGELES

October 17th, 1930

Judge Caryl Sheldon
Municipal Court
Van Nuys, Calif.

My dear Caryl:

I am enclosing herewith a ticket of a friend of ours, Porter C. Blackburn who was cited to appear in your court some time ago. Will you see if there is anything that can be done about this matter?

With kindest personal regards, I am

Sincerely yours,

Dudley Valentine

Los Angeles Police Department

The Valentine Letter and the Traffic Tag

CONSIDERABLE interest was aroused in Courthouse circles yesterday by a letter written by Municipal Judge Valentine on his official stationery in which he asks a fellow-judge on the Municipal bench to "see if there is anything can be done about" a traffic citation issued by a policeman to "a friend of ours," Porter C. Blackburn, a local attorney.

The letter is dated October 17, last, eight days after the date on which Mr. Blackburn was cited to appear in the Municipal Court at Van Nuys, and is addressed to Municipal Judge Caryl Sheldon, until lately sitting at Van Nuys. However, Judge Sheldon has recently been transferred and had no opportunity to act on the request, had he been disposed to do so.

The charge, for which conviction carries a small fine, is written on a form devised by police experts to eliminate the "ticket-fixing" practice. However, despite the wording of his plea on his friend's behalf, Judge Valentine declared yesterday that he merely wished to ascertain the amount of the fine, which varies in various jurisdictions, so that Mr. Blackburn could mail it and save himself a trip to Van Nuys. Judge Valentine says he has done the same thing several times in the past when local business men brought into his court traffic tags calling for appearances in courts outside the city. Paying fines by mail in minor cases is a common practice in his and most other courts of this county, he said. In none of these instances, he averred, did he have the slightest idea of "fixing" a case.

Mr. Blackburn's version of the matter is that he asked Judge Valentine if the latter could have the case transferred to a Los Angeles court, because on the date set in the citation he had a case for a client in court here and did not want to have to go to Van Nuys. He expected to have to pay a fine, he said, and did not seek to have the case "fixed." He gave the tag to Judge Valentine, he added, and has never heard anything more about it.

Judge Valentine, of the tribunal having jurisdiction over misdemeanors of this class, is a candidate for the Superior Court bench at next Tuesday's election. He is running against Superior Judge Hugh Crawford for Office No. 8.

HECKLING OF FOES DENIED AT BUREAU

Taxpayers' Accusations of Rowdyism Bring Reply by Power Press Agent

Complaint of an official of another organization that Power Bureau employees disturbed meetings which the organization called to discuss the proposed power bonds was met with a denial at the Bureau of Power and Light yesterday.

A. E. Nelson, president of the Eagle Rock Taxpayers' Protective League, said that a group of men disturbed meetings of the league held at the Aragon school and later at the Fletcher Drive school. Their conduct was described as being offensive, insulting and threatening, and at the latter school they refused to leave the building when requested to do so, he said.

Thomas Ford of the publicity department of the Water and Power Department, when asked about the matter said that he attended the meetings with a group of employees from the Power Bureau but entered a general denial to charges made by Nelson. Ford said that at the latter place when Nelson left the chair after closing the meeting, someone asked that the chair be occupied again and that he, Ford, took the chair and conducted the meeting. A vote was taken, he said, and it was unanimous in favor of the bonds.

He and James Moran, director of the bureau employees' campaign for the power bonds, said that it is their practice to attend all open meetings where the power bonds are being discussed and to participate in the discussions. They denied the speakers opposed to the bonds have been abused or coerced.

Tuesday, the Board of Water and Power Commissioners ordered an investigation into charges from an official of the Greater San Pedro Taxpayers' Association, that meetings of his association were disrupted by Power Bureau employees who attended and prevented arguments being presented by speakers opposed to the bonds.

BANDIT CASHES 'DEMAND' NOTE

Collects $3750 in Call on Bank Manager

"Business" Transacted With Aid of "Bombs"

Asks for Rubber Band and Saunters Away

A middle-aged man who wore no hat but was neatly dressed in a dark suit called at the Bank of America, Sixth and Main streets, yesterday, declaring he desired to negotiate a loan. He was told to return a little later and discuss the matter with E. A. Winstanley, the manager.

The man did return. Invited to take a seat inside the railing in front of the bank, he repeated his mission to Mr. Winstanley and then slid a note across the desk toward the bank official.

DEMAND FOR $3750

This was a written demand for $3750. The note directed the manager to make out a formal draft for the amount, cash it at the nearest teller's window and give his caller the money.

"I have bombs planted in the bank, and the bank will be blown up, with everybody in it, if you fail to do as you are told," the note concluded in effect.

GOT RUBBER BAND

Mr. Winstanley decided it wise to comply without raising an alarm of any sort. He made out the draft, cashed it, gave his caller the money, which the latter placed in an envelope which he obtained from Winstanley.

"Have you a rubber band?" the man asked, and Mr. Winstanley provided this also.

The note-bandit then rose, and walked out of the bank, apparently headed for the Pacific Electric passenger station nearby.

Mr. Winstanley notified Central Station and Detective Lieutenants Woolman and Malina were detailed to the case.

RALPH INCE ENGAGES IN CLUB BRAWL

Film Director and Oil Man Both Ousted After Fight With Guests and Waiters

Ralph Ince, motion-picture actor and director, and Oliver Price, oil man, as well as a number of waiters and club men, were recovering yesterday from injuries they received in a wild free-for-all fight that occurred Tuesday night at a social club atop a storage building at 3636 Beverly Boulevard. No arrests were made.

The brawl started when Ince objected when he was requested to leave the club because Rex Lease, actor, who had sponsored him, had departed, it being a rule of the club that guests must depart with those who invite them.

Ince declined to leave, although repeatedly asked, and with his refusal a fight started in which it took several members and waiters, with the aid of two policemen, to oust Ince and Price. The latter received treatment at the emergency hospital.

Chairs, bottles, plates and other articles of furniture were used in the fight before it was finally finished by the police.

Ince and Price went to the club with Lease, Henry Clive, internationally known artist, and three women whose names were not given. Neither Lease nor Clive participated in the fight.

FIRE DAMAGES HOUSE

Fire caused $5000 damage yesterday to the two-story frame rooming-house at 731 Venice Boulevard owned by Mrs. Al Ephriam and leased by Mrs. Alice Courtreau. The flames, which are believed to have resulted from defective electric wiring, were subdued after two hours work by firemen.

GRAVES'S FOES EXCORIATED

Candidate Defeated in Primary Scores Group Seeking Downfall of Supervisor

Declaring that public decency can be served only through the re-election of Sidney T. Graves as Supervisor from the Third District, John C. Monning yesterday issued a scathing arraignment of interests concentrating in a last-minute attempt to villify and discredit Graves.

Monning, for twenty-five years a resident of Los Angeles and vice-president of the Wiley B. Allen Company, was a candidate for the Supervisorial post during the primary election.

"It was my intention," said Monning, "to take no part in the general election either for or against Mr. Graves or his opponent. But so thoroughly have the despicable tactics adopted by Graves's opponents sickened me that I feel I would be remiss in my duty as a citizen were I to let pass unchallenged the malodorous charges voiced as the campaign nears the end.

SITUATION STUDIED

"I became a candidate for Supervisor because I felt that I could be of real service to the people of my district. Once entering the race I made it my business to investigate thoroughly every phase of government. People more interested in the defeat of Mr. Graves than in the election of any particular opposing candidate came to me with the charges now being broadcast by a small Los Angeles newspaper and a Los Angeles minister.

"I inquired into those charges and I have found them to be without foundation. The part played by Mr. Graves in the San Gabriel dam matter was one for which he deserves commendation and not condemnation. Mr. Graves opposed the building of the dam, declared the site unsafe and refused to authorize the project until directed to do so by court order. It was Mr. Graves who forced abandonment of the work before additional county funds were expended."

Monning asserted that the charges made against Graves in connection with the San Gabriel dam is typical of the unfounded criticism being made of the Supervisors.

CRITICS ASSAILED

"It will be a sad commentary upon the good name of Los Angeles if the voters of the Third Supervisorial District sacrifice integrity, efficiency and economy in office by heeding the carping critics who deliberately seek to blacken the name of an honest official in an effort to achieve political ambition."

Monning's statement concluded with a request that every person who supported him during the primary campaign work for the re-election of Graves.

WOMAN BREAKFASTERS WILL HEAR PROGRAM

The second anniversary of the Woman's Breakfast Club, Ltd., Riverside Drive, will be observed this morning when a number of musical events will be presented. John L. McNabb of San Francisco, representing Mayor Rolph, will be the chief speaker. L. E. Behymer will be made a "pal" of the organization. Noted singers who will appear will be Margaret Matzenauer, Elsa Alsen and Hazel Hayes, according to Mrs. Hascie Freeman, president.

TREASURE FIND BRINGS ARRES

Salesman Accused as Burg... Money Disappears

Woman Says Gold Had Be... Hidden in Basement

Furnace Man Under Bail ... Await His Hearing

Buried gold taken from the ... ment of the home of Mrs. ... Murphy of 4173 South ... avenue, yesterday caused the ... of Jesse H. Long, 33 years of ... of 1580 West Twenty-third ... heater salesman, who is accused ... the theft of the money.

Mrs. Murphy says she gave ... son $.00 in gold and currency ... safe-keeping on the 5th inst. ... son then placed the money in ... which, in turn, were concealed ... can, she says. Several days ... the van was buried in the ... Long was asked to install a ... but the loss of the gold was ... discovered until the 27th inst., ... Murphy asserts.

Long was arrested on suspicion ... Officers Spencer and Magnus ... a portion of the money and ... of the coin sacks were found in ... possession, the officers assert. ... Whitaker, deputy District Attorney ... who issued the complaint, asserts ... that Long has confessed to ... the money, which he asserts ... found while excavating for ... heater.

Long was arraigned before Municipal Judge Ballard, who set ... preliminary hearing for November 6 at 7 p.m. Bail was fixed at ...

The Casual Wool

—with the scarf idea

$35

—the dress that is indispensable to the wardrobe of the busy modern woman—the casual wool with a nice "grooming"—smartly conceived, and inexpensively priced—a particularly interesting group of just such dresses now at bullock's-wilshire—at $35

casual frocks—third floor

Telephone Fitzroy 5212

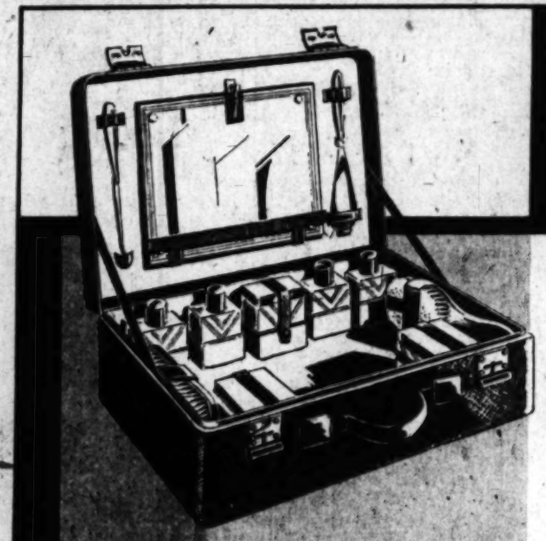

importations in leather!

Exquisitely Fitted Cases

—these are the very fine écrasé cases imported by bullock's-wilshire, in black and colors to harmonize with your new winter clothes—stunning affairs—each fitted with fourteen enamel top pieces; each with an extra cover—at $98.50

accessory room—street floor

COATS

—bought and priced to deserve the term "event"

$165

—skilfully designed coats created to flatter in a fashionable way—the type one could scarcely hope to find at $165—sleek kashmirita broadcloths, characterful chonga, imported tweeds; and all beautifully furred—with persian lamb, caracul, wolf, squirrel, beaver—with, in fact, practically all the season's smarter furs—eventful at $165—today

the french rooms—second floor

Wilshire Boulevard at Westmoreland

BER 30, 1930.—[PART I.

TREASURE FIND BRINGS ARREST

Salesman Accused as Buried Money Disappears

Woman Says Gold Had Been Hidden in Basement

Furnace Man Under Bail Await His Hearing

Buried gold taken from the base ment of the home of Mrs. Murphy of 4173 South Halldale avenue, yesterday caused the arrest of Jesse H. Long, 23 years of age of 1540 West Twenty-third street, heater salesman, who is accused of the theft of the money.

Mrs. Murphy says she gave her son $.00 in gold and currency for safe-keeping on the 5th inst. The son then placed the money in sacks which, in turn, were concealed in a can, she says. Several days after the van was buried in the basement Long was asked to install a heater but the loss of the gold was not discovered until the 27th inst., Mrs. Murphy asserts.

Long was arrested on suspicion by Officers Spencer and Magness and a portion of the money and several of the coin sacks were found in his possession, the officers assert. Leo Whitaker, deputy District Attorney who issued the complaint, asserts that Long has confessed to taking the money, which he asserts he found while excavating for the heater.

Long was arraigned before Municipal Judge Ballard, who set his preliminary hearing for November at 2 p.m. Bail was fixed at $50

riced to "event" $165 flatter in a carcely hope broadcloths, eds; and all caracul, wolf, cally all the 165—today nd

Sonnenberg Retains World's Wrestling Title

SPORTS
Los Angeles Times

INQUISITIVE IKE
Sandin' an' Dale
IF A STANFORD REDSKIN BURIED THE HATCHET, WHAT WOULD SAM BARRY?
ASK WILLIS O. HUNTER!
BRUCE BISHOP

11

THURSDAY MORNING, OCTOBER 30, 1930. C

CROWD OF 10,129 FANS SEES ALL-STARS WIN, 6-3

AT KING COPS GEORGE SOIREE

Champion Wins Two Out of Three Falls at Olympic

Gladiators Knocked Out by Head-on Collision

Recovers in Time to Get Winning Hold on Foe

BY PAUL LOWRY

There have been spectacular finales to other mat battles in this city, but none that quite equals the red-hot ending between Dynamite Gus Sonnenberg and Don George at the Olympic last night.

Sonnenberg, the champion, was returned the victor when he and George cracked skulls as both launched flying tackles at the same time.

Sonnenberg came out of it in a mild stupor. George didn't. While Gus regained enough of his faculties to fall dizzily over his prostrate form.

Unconscious, George was carried from the ring and removed to the Georgia-street Hospital, where it was said he was suffering from a slight fracture of a vertebra.

Gladiators had a fall apiece before the head-crashing episode occurred.

SONNENBERG PUNISHES CHAMPION

George appeared well on the road to victory at the time. He had been punishing Sonnenberg badly, and had almost knocked him outside the ring with flying tackles.

Sonnenberg crawled back into the ring just inside the twenty-second limit the last time he reeled to the mat, set for his famous flying tackle.

George did likewise and from a distance not more than twelve feet apart they left their feet at the same time and went flying through the air.

Their heads met with an ominous crack and both fell over backwards. George was still as a pine plank. Sonnenberg moved slightly. Bob McDonald began counting over George as he was a fight referee and had been a knockdown.

After fifteen seconds or so Sonnenberg gained a sitting posture, regaining his bearings, fell over

(Continued on Page 12, Column 3)

GUS SONNENBERG

Cardinals to Change Frosh Grid Program

STANFORD UNIVERSITY, Oct. 29. (Exclusive)—Because the Stanford freshman football schedule is considered to have been too arduous in the past, the faculty committee today announced that in the future the freshman team will be limited to games against other freshman teams of the Pacific Coast Conference, junior colleges and high schools.

As against this year's schedule it means that games cannot be arranged with St. Mary's and Santa Clara as in the past.

CARD TEAM GETS HERE TOMORROW

Stanford Football Squad Plays Bruins in Night Clash at Coliseum

BY FRANK ROCHE

There will be no preview of the U.C.L.A. Bruins tonight at the Coliseum. Bill Spaulding originally intended to work his team under the lights in a last-minute drill for the humbled Stanford Reds, whom they face tomorrow night in a Coast Conference game, but the Bruin coach believes his varsity team needs the practice against his all-Americans at Westwood more than they do the Coliseum drill.

BILL SPAULDING

Spaulding is not pessimistic about the outcome of the game, but on the other hand he is anything but optimistic. That sounds like one of those things where the answer is yes and no, but the truth of the matter is this:

The Bruin coach believes he has a chance with Stanford, but he hates to admit it for publication. Big Bill is confident of one thing, and that is the Bruins will give the Cardinals a wow of a fight tomorrow night.

For the first time in the history

(Continued on Page 13, Column 4)

TROJANS TEST NEW DEFENSES

Jones Starts Preparations for Bear Contest

First and Second Squads Take Workouts

Coach May See California in Grizzly Game

The Trojan-California game in the Coliseum, scheduled for November 8, is a complete sell-out, Graduate Manager Arnold Eddy, at S.C., announced yesterday. Approximately 82,000 fans will witness the contest. Eddy also announced that tickets for the Trojan-Washington game on Thanksgiving will go on sale Monday morning at the two Dyas stores, and at the Trojan Student Store. Applications are being received for the Notre Dame game, December 6. More than 40,000 tickets already have been sold.

BY RALPH HUSTON

Howard Jones yesterday began rebuilding the Trojan wall in preparation for the California game here November 8.

HOWARD JONES

The Trojan head man sent his first two teams through a vigorous dummy scrimmage against California plays, as depicted by Chief Scout Clif Herd, while the third eleven went through a real scrimmage against the same opposition.

It is generally agreed that the reason Jones has beaten Stanford for the past three years, is his knowledge of the Cardinal system, and his days of defensive preparations against the Stanford attack. Jones is preparing for California with an equal amount of care. While not peering at Stanford's reverses, Herd and his aides have been watching the Bears in action, and he has spent the last three days in drilling his Spartans in the Bear formations.

Jones is expected to journey to Berkeley Saturday to see California in action against Montana, while Bill Hunter will pilot the local hopefuls against Denver. Jones won't see much in the north, because Price probably won't have to use his regulars any more than Hunter will, but the Trojan head man can get his own personal idea of what the Bears are doing with the Notre Dame shift.

SAME LINE-UP

There were no changes in the line-up of the first two squads. Arbelbide and Wilcox were at ends, Hall and Smith tackles, Shaw and Baker, guards; Williamson, center; Duffield, quarter; Pinckert and Apsit, halfbacks and Musick, fullback.

Most of the Trojans remember rather grimly that 15-7 defeat at the hands of the Bears last year and there isn't a bit of overconfidence evident as they prepare for Price's team. The Cardinal and Gold athletes have never beaten both Stanford and California in a single season and they're determined to turn the trick this year.

The hard work that Jones has been giving his third string seems to indicate that his regulars won't see much action against Denver in the Coliseum Saturday. The boys may get in for a few moments to limber up, but for the most part they'll decorate the side lines while the rest of the squad runs up the touchdowns against the Pioneers.

Jeff Cravath's outfit apparently isn't as good as the one he had last year and he has a number of cripples on his squad, which won't help them against the Trojans.

Aubrey Devine's unbeaten Trojan frosh team will depart on the Padre tomorrow night to meet the Stanford infants in the Cardinal Bowl on Saturday. The Trojans already have beaten California, 27 to 0, and need only to beat the Cards to repeat their "little three" championship, won last year.

BEARS COMMENCE SECRET PRACTICE

BERKELEY, Oct. 29. (Exclusive) That decisive spanking which the U.S.C. Trojans gave "Pop" Warner

(Continued on Page 13, Column 4)

PURPLE CATS - - - By Feg Murray

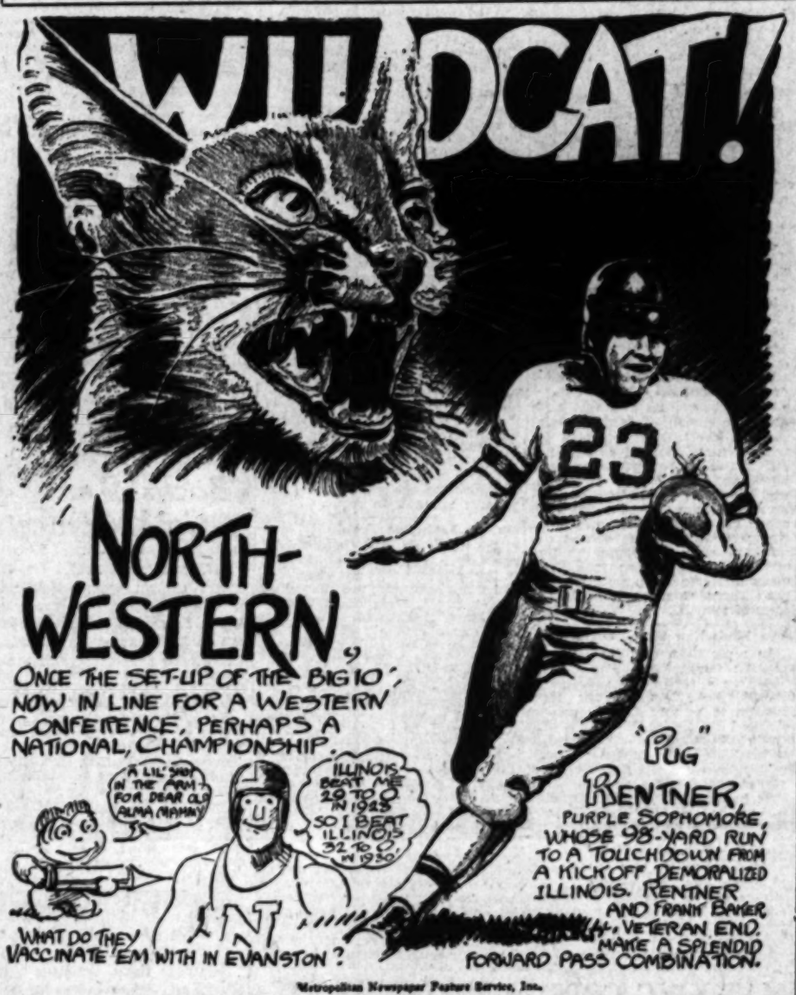
WILDCAT!
23
NORTH-WESTERN
ONCE THE SET-UP OF THE BIG 10, NOW IN LINE FOR A WESTERN CONFERENCE, PERHAPS A NATIONAL CHAMPIONSHIP.
A LIL' SHOT IN THE ARM FOR DEAR OL' ALMA MAMMY
ILLINOIS BEAT ME 29 TO 0 IN 1925 SO I BEAT ILLINOIS 32 TO 0 IN 1930
U
IN
WHAT DO THEY VACCINATE 'EM WITH IN EVANSTON?
"PUG" RENTNER, PURPLE SOPHOMORE, WHOSE 98-YARD RUN TO A TOUCHDOWN FROM A KICKOFF DEMORALIZED ILLINOIS. RENTNER AND FRANK BAKER, VETERAN END, MAKE A SPLENDID FORWARD PASS COMBINATION.

Metropolitan Newspaper Feature Service, Inc.

FORDHAM DEFIES ROCKNE'S IRISH

However, Knute Doesn't Like Post-Season Idea

SOUTH BEND (Ind.) Oct. 29. (AP)—Official attendance figures disclosed today 164,000 persons have watched Notre Dame in its first four games of the 1930 football season.

NEW YORK, Oct. 29. (AP)—The Daily News says Maj. Frank Cavanaugh, football coach at Fordham College, has issued a challenge to Notre Dame to play a post-season game, providing both teams win all their remaining games.

KNUTE ROCKNE

Rockne may or may not have the best attack in the country, he said, "but I feel sure I have the best defense plus a pretty fair attack and if Notre Dame wants to claim any title they'll have to beat us first."

ROCKNE DOESN'T CARE FOR POST-SEASON TILT

SOUTH BEND (Ind.) Oct. 29. (AP) Notre Dame will not play a post-season football game this fall with Fordham or any other eleven, Coach Knute Rockne said today, when informed Fordham planned to issue such a challenge if both teams finished their current campaigns undefeated.

"Notre Dame is not concerned with so-called national football championships," Rockne said. "We play a full schedule of games and let the matter rest at that. This fall we have ten games and the schedule and that is plenty.

"Anyway, we may be beaten yet. We haven't played Southern California, Northwestern and the Army yet and from what I hear, they are plenty tough."

THAT Football Coach Dick Hanley is doing well at Northwestern University is an established fact. Ever since the popular young mentor left Haskell Institute to succeed Glenn Thistlethwaite at Evanston, the Purple teams have played heads-up football and have won more than their share of games. Hanley has had plenty of injuries to trouble him, too, but the way his newly vaccinated lads went out and slaughtered Illinois on the latter's own field was a surprise to every one who follows football.

"Hard Luck Hank" Bruder was supposed to be the Wildcats' ace, but with Hank in the "Pesthouse" with smallpox, and a couple of other regulars missing, Northwestern managed to win, 22 to 0! It is said that the patient, Bruder, gave his sore-armed teammates a pep talk on the phone before the game. At any rate, they proved themselves to be a wow of a team, and one that will give Notre Dame a tough battle when the two elevens meet at Evanston on November 22. But, in the meantime, the Wildcats must first take care of Minnesota, Indiana and Wisconsin.

On the 18th inst. at Champaign, Ill., a gent named Ernest (Pug) Rentner, a sophomore fullback, gave Zuppke and his merry men a shock by catching an Illini kickoff on his 2-yard line and prancing Grange-like to a touchdown, ninety-eight yards away. Another Northwestern hero was Frank Baker, veteran end, who scored three times on Illinois, twice after catching Rentner's passes and once after intercepting a rival heave. Rentner is a very clever passer, and Baker quite adept at clutching the pigskin out of the air, so with Hanley planning the overhead game Northwestern is something to watch in action. Hanley's young brother plays quarterback for the Wildcats. When Bruder gets back ihto action they'll be even deadlier. Regular Purple devils, wait and see!

DETROIT WANTS MICHIGAN GAME

Council Hurls Challenge at Wolverines

DETROIT, Oct. 29. (AP) — The Detroit Council adopted a resolution today calling on the University of Michigan "as an institution supported by the taxpayers" to accept the challenge of the University of Detroit for a Thanksgiving Day charity football game.

The resolution directed Gov. Fred W. Green be asked to transmit to the University authorities a request such a game be played.

Councilmen voiced the belief if the University of Michigan stated it intended to play the charity game the Western Conference "would not dare stand in the way."

GOV. GREEN CRITICISES BIG TEN

LANSING (Mich.) Oct. 29. (AP)—Gov. Fred W. Green today issued a statement criticising the Western Conference for its decision against moving the Notre Dame-Northwestern football game from Evanston to Soldier Field, Chicago. He renewed his former request that a Michigan-University of Detroit post season

(Continued on Page 12, Column 4)

CUBS LIKELY TO MAKE CHANGES IN PERSONNEL

CHICAGO, Oct. 29. (AP)—Long-awaited developments and changes in the Cub baseball family are expected to start tomorrow when Manager Rogers Hornsby returns to establish his winter headquarters.

ROGERS HORNSBY

Since elevation to managership, Hornsby has refused to affirm or deny rumors of wholesale changes in the team's personnel, but from tomorrow on, announcements of changes are expected to be numerous, if not shocking, to the baseball world.

The status of Capt. Charlie Grimm, regular Cub first baseman for the past six seasons, is one of the big question marks in the minds of Cub fans. Rumor has it that Grimm is to be traded or sold and that Jim Bottomley of the St. Louis Cardinals will succeed him.

Another report involves Leo (Gabby) Hartnett, the big Cub catcher. It is known Hornsby thinks well of the ability of Al Spohrer, backstop for the Boston Braves, and wants him to become a Cub, especially with a lot of new pitching talent coming to the Cubs next spring. However, it is improbable Hartnett will be traded in such a deal.

Definite announcement of the purchase of Pitcher Ed Baecht from the Cub farm at Los Angeles of the Pacific Coast League is expected soon. Former Manager Joe McCarthy attempted to obtain Baecht from the Angels last spring, but the Angels had a brisk pennant fight of their own at home, and Owner William Wrigley of the Cubs refused to listen to the plan.

Minor Loops Plan Confab With Majors

CHICAGO, Oct. 29. (AP)—The American Baseball Association today asked the minor leagues to appoint a committee to meet with it for a final conference on the draft controversy with the major leagues.

Representatives of the American Association met to consider the ultimatum of the major leagues that unless the minors submit to the draft rule by December 1, relations between the circuits would be severed.

The invitation sent out by the American Association suggested the meeting be held in Chicago or some other centrally located city within the next few weeks in an effort to arrive at an agreement with the majors.

ATHLETES ELIGIBLE AT KANSAS

Jayhawker Athletic Board Refuses to Banish Pigskin Star Under Cloud

LAWRENCE (Kan.) Oct. 29. (AP)—The University of Kansas replied to Big Six Conference charges of subsidization and recruiting of athletes today by declaring all its football squad eligible, including James A. (Jarring Jim) Bausch, whose amateur status has been specifically questioned because of his $75-a-month job as insurance salesman.

In a statement following a two-and-one-half-hour session the university athletic board said: "With the evidence as collected and presented today, this board feels that it is not justified in declaring any member of the present football squad ineligible."

Twenty-eight varsity players, including Bausch, were named

(Continued on Page 13, Column 3)

BIG LEAGUERS THUMP GIANTS

Fitzsimmons and Grove Hurl Five-Hit Baseball

Altrock and Schacht Amuse Fans With Comedy

Day and Night Tilts Carded on Today's Schedule

BY BOB RAY

These major league All-Stars of Lefty Grove certain do put on an exhibition. They amused and thrilled a gathering of exactly 10,129 curious baseball enthusiasts out at Wrigley Field yesterday when they defeated the Royal Giants, the colored entry in the local Winter League, 6 to 3.

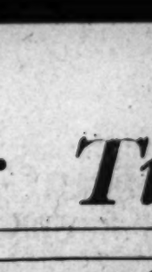
FRED FITZSIMMONS

Fred Fitzsimmons, the ace of John McGraw's New York Giants, and the famous Lefty Grove hurled for the All-Stars and let the losers down with five hits. Fitzsimmons, who has a small sort of a ranch down at Arcadia, where he spends the winter months, hurled the first eight innings for the All-Stars, but Grove, answering the pleas of the multitude, took the mound in the ninth and showed the natives his famous fireball and how! Lefty breezes 'em over the platter like nobody's business and two of the three batters who faced him went down swinging at something they knew was in the vicinity, but they didn't know where. After watching the tall, skinny Athletic southpaw wheel baseballs over the plate faster than scandal travels in a small town it's not hard to realize why Robert Moses made monkeys of the National League's batters in the past two world's series.

After all is said and done, though, about the best part of yesterday's exhibition was the fifteen-minute comedy act and all-afternoon clowning of Nick Altrock and Al Schacht, who draw their summer pay from the Washington club because they make the United States Senators appear serious. Altrock and Schacht put on their famous fight and umpire-and-batter acts yesterday and they're worth the price of admission alone. If you've never seen Nick and Al in action, for

(Continued on Page 13, Column 5)

BOTH STORES OPEN ALL DAY SATURDAYS

DYAS
TWO STORES TO SERVE YOU

Don't Miss a Single Play!

DYAS' FIELD GLASSES

Bring Closeup Views of Football and Other Sports

Night or Day Games—bring the players up where you can see each thrilling play—Use a Bausch and Lomb Sports Glass—Compact, Complete, Efficient! Special, with leather case.. $16.50

Other Quality Field Glasses $17.00—$18.00 and $20

Bausch and Lomb Binoculars 7x50 Power with Case —$95.00

Bausch and Lomb Binoculars 8x30 Power with Case —$72.00

Carl Zeiss Binoculars 6x24 Power with Case $47.00
Carl Zeiss Binoculars 8x24 Power with Case $80.00
Carl Zeiss Binoculars 8x40 Power with Case $86.00
Other Quality Binoculars as inexpensive at $25.00

U.S.C. and Washington Game Tickets on Sale Monday, Nov. 3. Notre Dame Applications available until November 8

DYAS—SPORTS SHOP—LOWER STREET FLOOR

WHAT IS LOS ANGELES DOING ABOUT 1932 OLYMPIC GAMES?

This question and many other pertinent ones concerning the staging of the monster athletic carnival at the Coliseum here two years' hence will be answered tonight by Zack Farmer, manager of the big bowl. Mr. Farmer will be interviewed by Paul Lowry, sports editor of The Times, during the weekly presentation of the Los Angeles Times Sports Edition of the Air over KHJ tonight at 9:30. Mr. Farmer has a world of information relative to the Olympic Games at his finger tips and his interview should be a real treat for all sports loving fans.

USE the Extra Buying Power of Your Dollar Now!

to get one of these used cars . . . Lowest prices . . . finest values in years. Trades . . . Easy terms.

SEE THEM NOW!

CADILLAC 341A	5-P Sedan 6WW & FW	$1495
CADILLAC 341A	Conv. 2-P Coupe	1485
CADILLAC 341A	7-P Sedan	1395
CADILLAC 341A	5-P Sedan	1350
CHRYSLER 29 "77"	5-P Sedan 6WW & FW	1285
CHRYSLER 29 "77"	2-P Coupe	1195
STUDE. 29 "Pres. 8"	Roadster	795
LINCOLN 26	5-P Sedan Nat'l WW	795
LINCOLN 26	7-P Sedan 6 Disc W & FW	695
CADILLAC 314	Fleet Tn Car 6WW & FW	695
CADILLAC 314	Suburban 7-P Sedan	595
STUTZ 27 "8"	Roadster 5 WW	585
STUDE. 27 Comm.	2-P Coupe	495
CADILLAC 314	Brougham	395
MARMON 23	Vict. 4-P Coupe	195
CADILLAC 61	5-P Sedan	150
STUDE. 25 Spec. 6	Coach	125
LINCOLN 23	Townear	95

OPEN EVENINGS — DON LEE — TRINITY 3111

THREE STORES
1046 West Seventh St. 1076 West Seventh St.
Figueroa at Pico

Important Eastern Elevens to Entertain Powerful Gridiron Rivals This Week-end

KANSAS AND PENNSYLVANIA TANGLE IN LEADING GAME

Pittsburgh, Nebraska Hook Up in Annual Contest; Dartmouth and Yale in Yearly Tilt

BY HUGH S. FULLERTON, JR.
Associated Press Sports Writer

NEW YORK, Oct. 29. (AP)—A small but select group of newcomers will be introduced to eastern football this week in some of the leading intersectional battles which will vie with all-eastern games that date back into the eighties.

Kansas makes its debut against Penn. North Dakota University makes its bow at West Point against Army. Mississippi College comes north to play Colgate. Kansas is the only one of this trio which is expected to put up a battle against the East. The Jayhawks are leading their conference, the Big Six, and have prepared for the Penn game by giving "Jarring Jim" Moscrip, their star back and bond salesman, a rest over last week-end.

North Dakota, although undefeated this season, is not rated quite in the same class with the powerful Cadet eleven while Mississippi College is one of the lesser schools of the southern section.

In contrast to these newcomers are the games between Yale and Dartmouth, which have been going on since 1884, when they were far less evenly matched than this season, the Cornell-Columbia series, which goes back to 1869 and a few rivalries among the lesser colleges which have almost as much football history behind them. Brown and Syracuse, preparing for their twelfth meeting, come in between, having started in 1909.

CLASSY GAMES

Princeton and Chicago made a lot of gridiron history in one game back in 1923, when the Tigers won a sensational 21-18 victory and they seem evenly matched in their weakness this year. Pittsburgh and Nebraska have a few fine battles behind them and Boston College and Marquette are ready to make a real fight of it again. Carnegie Tech and New York University resume their close rivalry where it was left off last year.

Penn State once took on Bucknell as a "brother" but those days are gone as the Bisons have won for the last three years and expect to do it again. Harvard, however, expects little trouble in its annual game with William and Mary and Navy has a similar prospect against West Virginia Wesleyan. La. Fayette should have an easy time with Upsala.

Some close games are in prospect among the lesser schools of the eastern gridiron world, many of them being intersectional clashes. Villanova tackles the strong Blue Devils of Duke, Temple plays Wake Forest and Davis and Elkins entertains Oklahoma City. George Washington travels west to play Texas.

Rutgers can always provide stiff opposition or more for Holy Cross and Muhlenberg usually does the same for Lehigh. The Wesleyan-Trinity game is backed by forty-five years of hard-fighting tradition and the Amherst-Massachusetts Aggies rivalry is another good one.

MAROONS READY FOR PRINCETON

BY PAUL MICKELSON
Associated Press Sports Writer

CHICAGO, Oct. 29. (AP)—Football activity is far from dead in the Roper camp of Amos Alonzo Stagg.

Thirty thousand reservations already have been made for the Chicago-Princeton game Saturday and Coach Stagg has his somewhat weary Chicago team all steamed up for a typical Staggian comeback.

Although minus an important victory in the 1930 campaign, the Maroons are expected to give the Tiger an interesting afternoon. With the exception of his age, Capt. Van Nice, Coach Stagg has an intact first string line-up for the first time this fall, and is out to make it three out of four in the intersectional series with Coach Bill Roper's men.

With return to duty of Capt. Hank Bruder, Northwestern has jumped to the status of an overwhelming favorite over Minnesota in the standout game of the Big Ten championship fight. Minnesota meanwhile plodded along, hoping to upset the Wildcats and remain in the title race itself. Seeking to ignite the lacking offensive spark in his machine, Coach Fritz Crisler drilled his men on attack.

Purdue, still a mathematical contender for the title, despite its one-point defeat by Michigan, expects to meet Illinois with a full line-up Saturday. Alex Yunevich, the Boilermakers' crashing fullback, will be back, and so will the rest of the regulars.

Forward passes continued to harass the Illini. The freshmen, equipped with Purdue forward pass plays, baffled Coach Bob Zuppke's first-string team in last night's practice as "Sup," predicted a lop-sided victory for the Boilermakers.

Ohio State may be a tougher foe than Wisconsin anticipated Saturday.

All was sad and dreary at Indiana, where Pat Page's Hoosiers were trying to get warmed up for the Notre Dame game.

REDS, BLUES CHANGE LINE-UPS FOR CONTEST

The Reds and the Blues, with new faces in both line-ups, will again clash on the Uplifters' polo field on Beverly Boulevard next Sunday afternoon. Hal Roach and Clair Brunson, two of the mainstays of polo at the local club, have returned to the city and will appear on opposite sides in the ensuing game. The Rogers family will again be divided for the day. Will going in at back for the Reds, while Will, Jr., rides at No. 2 for the Blues.

Jack Holt and Hugh Blue will umpire the contest, which is open to the public and which starts at 2:30.

Line-ups:

Reds.		Blues.
T. Lovell Puckett	No. 1	Winslow Felix
Capt. Crawford	No. 2	Will Rogers, Jr.
Hal Roach	No. 3	Clair Brunson
Will Rogers	Back	John Brandel

KEPPEN MAILS BOXING BLANKS

Entry blanks for the amateur boxing show, to be held at the Olympic November 19-20, were mailed out yesterday by Charles Keppen of the Los Angeles Athletic Club. Keppen mailed blanks to all organizations of this district, who are sponsoring the sport, and more than 100 entrants are expected to compete. The first tournament will be a huge pre-Olympic Games event and all amateur boxing events for the next two years will lead up to 1932.

$1.00 Protects You

Los Angeles Times

$10,000

TRAVEL & PEDESTRIAN ACCIDENT POLICY

Through special arrangement with the National Casualty Company, this exceptional policy—covering both accident and disability—is available for $1.00 a year. For immediate protection for yourself and family—

MAIL THIS COUPON WITH A DOLLAR

LOS ANGELES TIMES, Los Angeles, Cal.: Date .....

I apply for the $10,000 National Casualty Travel & Pedestrian Accident Policy issued exclusively to regular readers of the Los Angeles Times, Daily and Sunday, herewith for the Registration Fee of $1.00. In consideration of said policy I hereby agree and certify as follows:

Old Subscribers Check Here ☐ I am at present a regular Subscriber to the Los Angeles Times, Daily and Sunday, and will continue as such for a period of not less than one year.

New Subscribers Check Here ☐ I hereby order by subscription to the Los Angeles Times, Daily and Sunday, service to start immediately and to continue for a period of not less than one year. I agree to pay your rate/base or agent the regular subscription rate of 15c per week by carrier delivery.

I understand 15 days are required to issue and mail me my policy—that insurance protection starts noon of the same day policy is dated, also that should I stop the paper, policy is subject to cancellation.

Subscriber's Name .....

FULL NAME OF APPLICANT .....

STREET ..... APT. NO. .....

CITY & STATE ..... AGE (next birthday) .....

A MARRIED WOMAN should give her own name, not her husband's — (Mrs. Mary Smith, NOT Mrs. John Smith.) This offer is to old and new subscribers alike, each member of the family that is a relative living at subscriber's address may get a policy by paying the Registration Fee of $1.00. Insurance for persons between the ages of 5 and 15 and 65 and 70 years is $1.25. Policy does not cover: (1) Persons dying, deaf, crippled, or who have lost an eye or limb, (2) Firemen, policemen or railroad employees, while on duty.

The SPORT LIGHT by Grantland Rice

(Copyright, 1930, by North American Newspaper Alliance)

The Under Player

"I hear so much about certain stars that I'd like to speak a word for some of those who deserve more praise than they have gotten," writes candid cynic. "By far the best halfback I have seen this season is Hart of Colgate. He is a triple-threat star. Viviano of Cornell, former Andover captain, is another who ranks high. Andreas, the Dartmouth center, is one of the best football has known in some time. Macaluso of Colgate is the best line breaker I have seen. You might watch Colgate from now on."

Then there is Johnny Sisk of Marquette, who plays against Boston College on Saturday. Weighing 180 pounds, he is one of the fastest backs in the country. Marquette, unbeaten to date, will find Boston College and Detroit two opponents strong enough to test any team or any star.

The Minnesota Stand

Fritz Crisler, the new athletic director at Minnesota, also head coach of the football team, has one of his hardest hurdles ahead on Saturday when Minnesota faces Northwestern, one of the best teams in football. Minnesota made a great stand against Stanford, but the material is hardly strong enough to stand off Northwestern's smashing attack unless the Gophers can put on another half miracle.

Northwestern has a powerful line and the best backfield in the conference. Michigan, the other leading conference contender, has no western activities for over two weeks as the Wolverines rest Saturday and come to Harvard a week away.

Which brings up the fact that Benny Friedman of Michigan and the New York Giants, probably the greatest of all forward passers, has high praise for young Newman, the Michigan sophomore. Friedman, who knows the correct form of passing backward and forward and all other known directions, instructed young Newman in the correct details and so far Newman has forward passed Michigan into three victories. Harvard can mull this over, with Barry Wood on hand in the form of rebuttal.

Von Elm's New Plan

In reply to several inquiries regarding George Von Elm's first stand as a cash prize collector in the Salt Lake City open, the facts happen to be that the ex-amateur finished in a tie for third place with Craig Wood where each collected $500. This at least will pay most of his traveling expenses for other winter tournaments as Von Elm lives in Los Angeles and the range will not be far. Von Elm and Wood finished seven strokes back of Harry Cooper's 283, with Olin Dutra in between.

Being one of the best of the medal players Von Elm's cash prizes this winter should run into several thousands of dollars, although the going will be rougher when the pro army is recruited to full winter strength. When that happens the going is tough for them all, one of the toughest competitions in sport.

Tackling the Hoodoo

There is one central thought that now comes out of Hanover—Dartmouth has never beaten Yale.

Dartmouth beat a very strong Harvard team with Mays and Devens around, but few games played upon wet fields in the rain can be used to any decided advantage in figuring the dope. A lot will depend upon the weather in New Haven on Saturday.

If the field is fairly fast this will be Yale's hardest Dartmouth engagement, for it is evident now that nothing short of a strong, alert team is going to upset the Green Applecart this week. Yale will not only need Booth, but will need him near his best. Few teams in the country have the strength Dartmouth has around center with Andreas, Bromberg and Hoffman. Here are three of the best at a vital spot.

Schmeling's Status

Madison Square Garden expects to match Schmeling against Stribling or Sharkey in June. At least one other well-known promoter has the same idea. Now Jack Kearns says he has Schmeling well on his way toward meeting Mickey Walker in Chicago for the title.

Everyone seems to be busy matching the German—except Schmeling, who has remained remarkably quiet for a heavyweight champion. There seems to be nothing to do except suffer and wait, through an abnormal exercise of will power.

In Pennsylvania

If Pennsylvania has a good, lusty rally in her system, the Red and Blue has its chance to prove the same against Kansas on Saturday at Franklin Field. Especially if Jim Bausch, the halfback star under Big Six charges, happens to play. Even if Bausch doesn't happen to play this Kansas team has no resemblance to the miniature or the pee-wee fad now in vogue.

On the Lexington Front

The home of the thoroughbred resounds to the clatter and thudding of football feet this week when Alabama and Kentucky, two of the best in the South, bring about another important elimination. The four best teams in the southern whirl now seem to be Georgia, Alabama, Tulane and Kentucky. The Georgia-Tulane carnival later on may be even more important.

If Alabama can beat Kentucky, which is no certainty, and Georgia can beat Tulane, another rasping assignment, then the Georgia-Alabama game of Thanksgiving Day should decide the ultimate resting place of the southern crown.

Alabama's big job Saturday will be suppressing Shipwreck Kelly, one of the season's finest backs. Kentucky's main task will be curbing the charging power of a big, aggressive line with two exceptional tackles in action. Our scouts report that Shipwreck Kelly will compare with any back you name from U.S.C. on through Notre Dame to Harvard. The Alabama defense will be a fine chance to prove his case.

MAT KING COPS GEORGE SOIREE

(Continued from Eleventh Page)

on George, who had not moved since the accident.

FIRST AID ON JOB

The referee pushed him off and then the first-aid crew rushed into the ring to succor George.

The match was a vicious battle all the way, Sonnenberg drawing a barrage of boos and jeers whenever he crawled for the ropes or gave George a crack in the face with his arm or open palm.

On the other hand, George got a salvo of applause when he retaliated in kind.

Sonnenberg won the first fall in 45m. 26s. with a jack-knife scissors and double wristlock after permitting George to wear himself out.

George came back with a fast onslaught, and won the second fall in 30m. 1s. with Sonnenberg's own favorite weapon, the flying tackle.

HOUSE VIRTUALLY SELL-OUT

The house was a virtual sell-out, and the fans screeched themselves hoarse as George appeared on the road to victory and possession of Sonnenberg's crown.

In the semi-wind-up Jose Dominguez defeated Moose Norbeck in 14m. 44s. with an overhead slam.

The opener went to Henri De Glane over Otto Von Mohelachen in 5m. 54s. with a body slam.

TRACHOMA AFFLICTS COTTON PICKERS

PHOENIX, Oct. 29. (AP)—Dr. C. W. Brown, Maricopa county health officer, reported tonight following examination of a trainload of cotton pickers who arrived today in the Salt River Valley from Los Angeles that he found several children of the party suffering from trachoma. He said he will confer with County Attorney George T. Wilson tomorrow as to possible quarantine measures.

CECIL PAYNE WHIPS GUERRERO IN RING GO

Cecil Payne took a ten-round decision over Joe Guerrero last night at the Wilmington Bowl. It was a good close fight all the way. Mike Stankovitch and Dan Demargo battled to a draw in the six-round semi-wind-up. Thor Olsen whipped Arthur Lopez in the six-round special event. Marian Mack knocked out Johnny Karvos in the third round. Johnny O'Brien stopped Johnny Willis in the third round of the curtain raiser.

BLACK-FOXE WINS

Coach Cunningham's Black-Foxe Cadets took an 18-0 decision over St. Agnes High in a practice game yesterday. Pendergrass, Lutes and Whitmeyer scored the Cadets' touchdowns.

DETROIT WANTS MICHIGAN GAME

(Continued from Eleventh Page)

game be played for the benefit of unemployed persons in Detroit.

The Governor said if rules were permitted to stand in the way of the proposed game it will be unfortunate for the unemployed, the sport, and the two institutions.

With reference to the Notre Dame-Northwestern ruling Gov. Green elaborated on his formal statement to remark that he did not mean to infer that Michigan authorities had exerted pressure to bring about the ruling. "But if this ruling is permitted to stand, Michigan as a member of the Western Conference will suffer," he said.

The Governor's written statement follows:

"Early reports are not encouraging towards the consummation of a football game between the University of Michigan and the University of Detroit for the benefit of the unemployed.

"If rules that were not made in contemplation of present conditions are permitted to stand in the way of this game, it is most unfortunate for the unemployed, for the sport and the two educational institutions.

"With a capacity of 80,000 people and a price of $2 per ticket, there would be an immense sum of money available for those in dire need. The price would enable a vast amount of people to express their sympathy for those who have been caught in this unprecedented business depression.

"The memory of having taken part in this memorable contest will be one of the finest every athlete and every person who has a part in it will cherish through life. To deny these young men this opportunity to be of such a tremendous service in supplying this vast sum to the unfortunate would be a calamity.

"There is such an appalling need at this time that no rule which has merely for its object the controlling of a sport should be allowed to stand in the way for a moment. I cannot believe those in authority in the conference will permit their views to become so narrow they will center them merely on what they deem the orderly conduct of a great sport to the detriment of the people of Michigan. No amount of explaining will ever get the University of Michigan back to the high pedestal it now occupies if they fail at this hour.

"The conference body will in all probability be annoyed from year to year by applications of other institutions wishing to abrogate for one reason or another their very reasonable rule. No one can justify a refusal on those grounds."

CHANCES SLIM FOR POST-SEASON GAME

CHICAGO, Oct. 29. (AP)—Possibilities for any post-season football games, involving Big Ten teams, are slim.

One of the most inflexible of Big Ten rules prohibits such games and a majority of Big Ten schools would have to favor exceptions before granted.

WAGNER INJURED IN MALCEWICZ MAT GO

CHICAGO, Oct. 29. (AP)—Jack Wagner, Providence (R. I.) heavyweight wrestler, was seriously injured tonight in the feature match of a show at the Coliseum. Wrestling Joe Malcewicz of Utica, N. Y., he was thrown to the mat, suffering a fractured rib which punctured his liver. He regained his feet and obtained a fall a few seconds later, but was unable to appear for the second fall and the match was forfeited to Malcewicz.

LOYOLA FACES OLYMPIC CLUB

Noted Stars Come South for Wrigley Field Game

The colorful Olympic Club football team, recently victorious over the University of California, will make its second appearance in Los Angeles on Saturday night when it takes on Loyola University at Wrigley Field.

The Winged-O eleven is fairly a firmament of ex-college gridiron stars. Louie Tesreau, the 215-pound beauty who used to make the hand play and the bells ring at Washington; Fred Schicttling of California, Tiny Sellman and Kasanjian, who starred at Stanford in the old days—pardon, the good old days—and Herman Epstein, a mountainous man who got his start at U.C.L.A., are the heroes of the Olympic Club.

Mr. Schicttling hasn't Tesreau's reputation, but is apparently the driving power of the Olympic backfield. He scored the winning touchdown in the club's 13-to-7 victory over California in a 70-yard jaunt.

It should be a colorful, exciting game, inasmuch as the Olympic Club will have the weight and great experience, while Loyola will be faster and probably equipped with a more tricky offensive.

The Olympic Club is admittedly a team of the first caliber. The victory over California would illustrate that. Even the 19-to-2 defeat at the hands of Santa Clara doesn't dim the Winged-O record. Santa Clara can beat lots of good teams by bigger scores than that.

Nevertheless, Coach Tom Lieb, the highly efficient Loyola mentor, says his team will go into the game with an even chance to win. He figures that Bud Brubaker will outkick the clubmen and that the Lion line, light as it is, will be able to stop the Olympic thrusts long enough to prevent much scoring.

Prexy Sproul Backs Bears' Grid Contests

BERKELEY, Oct. 29. (AP)—Dr. Robert Gordon Sproul, University of California president, wrote today in an alumni publication football would remain at the institution as long as he was president and would be played by "genuine students, not recruited or subsidized."

He asserted he would never consider elimination of football, no matter how efficient an educational program might be evolved.

Although football, he said, should be kept secondary to the main business of the university, the game is necessary for "college spirit and to serve as a magnet to draw old grads back to the campus.

"Professional athletes," he said, "leave me cold, no matter what uniform they wear."

SONS, SCOTS BATTLE IN SOCCER CLASSIC

Two arch rivals, the Sons of St. George and the Scots, cop the spotlight Sunday afternoon in the Southland's soccer picture. The Scots and the Sons will clash at 3 p.m. in the feature game on a double bill presented by the City League.

For many years the Scots and Sons have been battling each other and, like Yale and Harvard in American football, they would rather beat each other than any other team in the league. The opening game at Loyola brings the Los Angeles A.C. team and the Vikings together.

At Tournament Park, Pasadena, the Richfield Oilers match strides with the Hollywood Sheiks. In the 3 p.m. game at the Crown City field the Magyars collide with the Pasadena A. & C. C.

OLIN DUTRA TAKES LEAD IN GOLF PLAY

SAN FRANCISCO, Oct. 29. (AP) Shooting a brilliant 69 on his second round today, Olin Dutra of the Brentwood Country Club, Los Angeles, took a 2 up lead on Willie Coggin of the Olympic Club, San Francisco, for the first half of their seventy-two-hole match for the 1930 State professional golf title. The next thirty-six holes will be played in Los Angeles next Wednesday.

This morning's round was played over the lake course. Dutra finishing one up. Each had 74s, three over par. Playing on the ocean course in the afternoon, the Brentwood pro cut two strokes off par, while Coggin had a 71.

WENDALL LONG WINS HALL SCRAP

Wendall Long won a close six-round decision over Rickey Hall in the main event at the Pico Bowl last night. In the semi-wind-up Benny Stimson knocked out Buckey O'Brien in the third round. Johnny Podd won a four-round decision over Geo. Mathews in the special event. In the other bouts Howard Fritz stopped Mickey Lewis in the initial round. Joe De Lara put away Trino Sumita in the second heat and Ishmial Ramos outpointed Paul Burke in the curtain-raiser.

BIRKIE LOSES GO TO DYNAMITE JACKSON

OAKLAND, Oct. 29. (AP)—Dynamite Jackson, 205-pound Negro giant from Los Angeles, punched out a ten-round decision over Hans Birkie of Oakland, 190, at the Oakland Auditorium here tonight. Jackson won practically as he pleased, taking seven rounds and dealing out severe punishment to the Oaklander. Birkie had two rounds, while one was even.

GIBBS WHIPS ARTHURS

KANSAS CITY, Oct. 29. (AP)—Jackie Gibbs, St. Paul middleweight, outpointed Charley Arthurs, New York, in the main ten-round bout of a boxing card here tonight.

Bear Spinner Play Good One

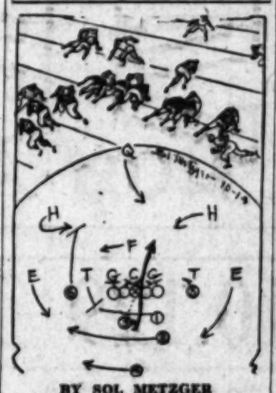

BY SOL METZGER

A versatile attack is one of the main reasons for the success of California on the gridiron ever since Nibs Price took over the coaching reins there, following the death of Andy Smith.

Here's a deceptive California play that will bear watching. It's run from a punt formation. Snap is to No. 3, who spins halfway around and fakes giving it to back No. 2 for a run around his own left end, the other backs leading him. Note how the course of No. 1 screens No. 3 from the defense.

As the three other backs pass him as if on an end run, a movement planned to draw the defense wide, No. 3 spins back and pierces the line ahead. A splendid line buck play this spinner, for if the line opens the gain is likely to be an important one, due to the absence of defensive backs to stop the runner.

(Copyright, 1930, by Publishers' Syndicate)

Reister, Papke Sign for Bill Next Tuesday

Bobby Reister and Billy Papke, Jr., young knockout prospects, were yesterday booked by the Olympic to box on the Claude Varner-Newsboy Brown rematch for next Tuesday.

Don Burchard, another puncher, will meet Reister in the semi-wind-up. Papke, will face Sig Ecklund, tall Nebraskan, who started out in Ace Hudkins's stable.

The addition of Reister and Papke to the Varner bill will give fans a chance to look over three of the most sensational youngsters now being developed.

Reister suffered setbacks at Pasadena and Hollywood in bouts with Ignacio Fernandez and Bobby La Salle, but seems to be none the worse for the experience. He has started his kayo campaign again by scoring another kr/ckout. He has a record of twelve knockouts in fifteen fights.

Varner has a string of twenty-one knockouts in thirty-five battles. Papke has won two-thirds of his professional starts by the kayo route.

Bud Taylor, who did his first boxing yesterday at the Manhattan gymnasium for his Maurice Holtzer scrap November 10, next, was impressed with young Varner.

Delos (Kid) Williams, veteran boxer, is working with Varner and sharpening up the boy's boxing. Varner doesn't hold back his punches in training. The Bakersfield boy and Williams put on an exhibition that is the first cousin to a real fight.

Brown, who is to sail for London in December for a match, may not try to weigh 118 pounds this time. He fights best at 114 pounds, and will meet the Bakersfield "terror" at natural weight this time, he says.

Earl Mastro left yesterday for a mountain camp to get into condition. The Olympic plans to use the popular Chicago featherweight with Taylor or possibly Vaner later on.

With the Young Corbett-Paulie Walker bout being moved up to the 19th on account of the postponed Sammy Jackson - Tommy Freeman bout, the club may use Ted Morgan with an outstanding eastern lightweight on the 23th.

RITTERHOUSE MEETS BABY SAL SATURDAY

The battle of the century, so far as "Little Mexico" is concerned, takes place Saturday night at the Main-street Athletic Club, when Baby Sal Sorio meets Herman Ritterhouse of San Diego in the feature bout. Two hundred tickets have been ordered by San Bernardino admirers of the Baby. It is his biggest fight since he lost to Tod Morgan in a contest for the 130-pound title at Wrigley Field.

Sal has been knocking them stiffer than boiled shirts at the Main-street club during the last several weeks. Two weeks ago he lost to Ritterhouse in a bristling six-round upset. "Little Mexico" was stunned. Saturday night Sal and Ritterhouse meet again, this time over the ten-round route.

KARISICK THROWS MILLER

PORTLAND (Or.) Oct. 29. (AP)—Al Karisick, 174, Portland wrestler, defeated Louie Miller, 176, San Francisco, two out of three falls here tonight. Karisick took the first fall in 35m. with a series of flying headlocks and the third fall in 12m. in the same manner. Miller won the second fall in 13m. with a body sciascis.

NATALIE BEATS CAMP

PEORIA (Ill.) Oct. 29. (AP)—Pasquale Natalie of Chicago, tonight defeated Marcel Camp, Detroit, 100 to 92, in the first block of their qualifying match for the national three-cushion billiard championship. Natalie gained his advantage in thirteen innings. Two blocks will be played tomorrow and Friday nights.

VARGAS IN SLASHING DRAW

RENO (Nev.) Oct. 29. (AP)—Joe Vargas, Fresno, and George Brazelton, Fresno, welterweights, battled to a slashing ten-round draw before a cheering crowd at the Reno Arena here tonight. Mickey Evans, Santa Rosa, was given a decision over Lem Salmons of Buffalo in the six-round semi-wind-up.

TIGERS READY FOR BULLDOGS

Oxy Closes Workouts for Redlands Rose Bowl Tilt

The Occidental College gridders will close their practice grind with a light workout this afternoon in preparation for the Oxy-Redlands fracas tomorrow night in the Pasadena Rose Bowl. Coach Eddie Kienholz has his aggregation primed to stage a comeback against the Bulldogs and get back into the Southern California Conference race. To date both teams have lost one conference game, Oxy losing to San Diego, and the Bulldogs lost a close one, 6-0, to Pomona last Friday, which might just as well have been the other way.

The Tigers spent most of yesterday's practice session in perfecting a defense against the Redlands strong aerial attack, which centers around the Bieden brothers. It was a similar passing game on the part of Arizona last Saturday that contributed largely to Oxy's downfall in Phoenix.

Occidental will be at full strength for the first time this season tomorrow night against Lee Trine's gridders. Jack Schurch, Johnny Reed and Warren Eppinette have recovered completely from their injuries. Johnny Waddell's broken hand is not well yet, but he will be in shape to play part of the game if necessary. The Redlands crew will likewise be able to turn full strength into the fray.

Coach Eddie Kienholz has not definitely decided on his starting line-up, but it will likely include Jimmy Meeks and Larry Green at ends, Jack Schurch and Dave Snedden, tackles; Warren Eppinette and Howdy Marsh, guards; Capt. Jerry Chappell at center, Stoney Johnston barking signals, Bill Meyers and Johnny Reed, halfbacks, and Dick Glover, fullback. Among the reserves, Martin Hansen and Bobby Freeman should see plenty of action in the line, and Art Elliott, Meb Schroeder, Bob Snyder and Al Hunt compose a good alternate ball-packing quartet.

NEWMAN PLANNING CHANGES IN LINE-UP

Coach Wallace Newman's Whittier first eleven may see several changes when the boys line up against San Diego State this Saturday night in the border city.

Ellison Bonner will probably take over Grunsky's duties at left end. Although he weighs but 135 pounds as compared to the latter's 195, Bonner put up a much better brand of football than did Grunsky against Santa Barbara and has shown up to greater advantage in recent workouts. Davidson presents the other possibility of a change, taking Dietrich's post at right tackle.

Approximately twenty-seven gridders, accompanied by the board of strategy, will make the trip to San Diego Saturday morning by rail to arrive there for the tilt carded for 8 p.m.

Although Coach Walter Herreid's Aztecs are conceded the victory, the Poets go south undaunted by the odds facing them. It seems to be an old custom at the Quaker institution to take one of the conference leaders for a ride each year. With that tradition in mind Whittier may upset the State apple-cart Saturday evening.

THE PEN BEST

NEWMARKET (Eng.) Oct. 29. (AP) The Pen, by Cygnus from Kilbroos, won the Cambridgeshire Stakes today. The Pen is owned by Mrs. Hartigan. Dowager Lady Nunburnholme's Racedale was second and J. A. Dewar's the Recorder third. Thirty-one ran.

Al Schacht on Legion Program

Al Schacht, one of baseball's best known figures, will be present tomorrow night at the Hollywood American Legion Stadium, where Speedy Dado and T. N. T. Reiser box ten rounds in the feature event on the weekly fistic program. Schacht and Nick Altrock have given baseball fans more laughs than any two other individuals, which has promised to put on his act tomorrow for Legion fans.

Nick Altrock may also be present if he does not leave for the East. The two ball-playing comedians are here with a harnessing troupe of major league stars.

Dado is making his first start since he injured his shoulder in a clash with Midget Wolgast. The tiny Brown-skinned boy is one of the most popular boxers ever to perform at the Legion Stadium. He is also good for an interesting scrap if his trick shoulder holds out.

Robleto made most of his reputation in outlying clubs. He is a little puncher who keeps right away in a busy fashion and is very likely to give Dado a tough if especially if the Filipino is hitting on all cylinders.

Joe Galvis and Benny Peltz top the semi-wind-up over the six round route.

"Moxie" Signs for Film Jo[illegible]

(Copyright, 1930, by New York Times)

BERLIN, Oct. 29. (Exclusive)—After conferring at length with his manager, Joe Jacobs, who arrived at Hamburg last night, Max Schmeling signed a contract with a Hollywood film company which Jacobs brought with him, and which, according to the latter, will add another $250,000 to Max's bank account.

The world champion said today that he is in full accord with his manager's refusal to sign a contract with the Madison Square Garden Company for two more fights. Firstly, Max feels that he is pressed into the first contest in June and secondly, he argues the fact that the milk fund has his way and out of training to fight for nobody else. According to Jacobs the Garden company wanted him to sign a contract which would eliminate the milk fund.

MAPLE LEAFS, BRUINS IN FEATURE ICE TILT

First place in the senior ice hockey league will hang in the balance tonight at the Palais de Glace, when the Maple Leafs, led by the veteran Ralph Weaver, collide with the Los Angeles Bruins. The Leafs are tied with the Monarchs in the race for the title, and, regardless of the outcome of this evening's tilt, the standing is due for a change.

Man to man, the Bruins measure up as a fast team, according to local hockey experts, but so far they have exhibited little team work, the result being that they have been unable to win a game. Chief cog of the team tonight will be Weaver in the fast-passing attack of the Proulx brothers, Gene, Jack and Hector, a French-Canadian trio which proved formidable in Van Fleet uniforms last year.

DAVIS SHOWS CLASS

MANILA, Oct. 29. (AP)—Dwight beaten yesterday by Don Budge, Oakland (Cal.) star amateur golfer. Gen. Dwight F. Davis, donor of the famous tennis cup bearing his name proved he was an expert in the ancient Scotch game. The Davis Cup General went around the eighteen-hole course in 76, but he was not a championship-form 76.

KNOX

...THE KNOX... KETTLE ROLL

hat of velvety fur felt is surprisingly soft... made so by special process. It's an amazingly, smartly nonchalant looking hat in any of the new shades of gray, brown or blue.

$10

Alexander & Oviatt

OLIVE STREET NEAR SIXTH

IMPORTERS AND MANUFACTURING RETAILERS

THEY BITE

Telephone Hermosa 1414

BIG OLYMPIC FISHING PARADISE—Where Fish are Fish—All Species—All Seasons—Always Action

BAIT and TACKLE FREE

HOLLYWOOD LEGION STADIUM BOXING FRIDAY NITE

Olympic GRAND AT 18TH TUES. Nov. 4 CLAUDE VARNER vs NEWSBOY BROWN

Week-end

Al Schacht on Legion Program

Al Schacht, one of baseball's best-known figures, will be present tomorrow night at the Hollywood American Legion Stadium, where speedy Dado and T. N. T. Robleto ten rounds in the feature event. the weekly fistic program. Schacht and Nick Altrock have given baseball fans more laughs than two other individuals. Schacht promised to put on his act tomorrow for Legion fans.

Nick Altrock may also be present if he does not leave for the east. The two ball-playing comedians are here with a barnstorming troupe of major league stars.

Dado is making his first fistic since he injured his shoulder in a clash with Midget Weigast. The tiny Brown-skinned islander is one of the most popular fighters ever to perform at the Legion Stadium. He is always good for an interesting evening if his trick shoulder holds up. Robleto made most of his reputation in outlying clubs. He is a good little puncher who keeps plugging away in a busy fashion and he is very likely to give Dado a tough go if especially if the Filipino is getting on all cylinders.

Joe Galvis and Benny Peltz fight a semi-wind-up over the old round route.

"Moxie" Signs for Film Job

[illegible]ovright, 1930, by New York Times]
BERLIN, Oct. 29. (Exclusive)—After conferring at length with his manager, Joe Jacobs, who arrived Hamburg last night, Max Schmeling signed a contract with a Hollywood film company which Jacobs brought with him, and which, according to the latter, will add another $250,000 to Max's bank account.

The world champion said tonight that he is in full accord with his manager's refusal to sign a new contract with the Madison Square Garden Company for two reasons, firstly, Max feels that he was tossed into the first contract fight one and secondly, he appreciates the fact that the milk fund paved the way and out of gratitude will fight for nobody else. According to Jacobs the Garden company wanted him to sign a contract which would eliminate the milk fund.

MAPLE LEAFS, BRUINS IN FEATURE ICE TILT

First place in the senior ice hockey league will hang in the balance tonight at the Palais de Glace, when the Maple Leafs, led by the giant Hec Weaver, collide with the Los Angeles Bruins. The Leafs are now tied with the Monarchs in the race for the title, and, regardless of the outcome of this evening's tilt, the championship is due for a change.

Bruin to man, the Bruins measure up as a fast team, according to local hockey experts, but so far they have exhibited little team work, the result being that they have been unable to win a game. Chief hopes of the team tonight will be centered on the fast-passing attack of the Dumaux brothers, Gene, Noel and Victor, a French-Canadian family which proved formidable in the Fleet uniforms last year.

DAVIS SHOWS CLASS

MANILA, Oct. 29. (AP)—Although beaten yesterday by Don Moe, Portland (Or.) star amateur golfer, Governor Dwight F. Davis, donor of the famous tennis cup bearing his name, showed he was an expert at the ancient Scotch game. The Governor-General went around the eighteen-hole course in 76, but Moe scored championship-form 68.

E KNOX...
TLE ROLL
lvety fur felt is
ly soft... made
cial process. It's
gly, smartly non-
oking hat in any
shades of gray,
blue.
$10
att
NEAR SIXTH
TURING RETAILERS
BIG OLYMPIC
FREE BEACH, CALIF.
NG FRIDAY NITE
E VARNER VS.
BOY BROWN

Lincoln and Franklin Elevens Will Clash Tomorrow

TIGERS PICKED TO TAKE GAME

Toney Pointing Bengals for Panther Tilt

Ana, San Diego Clash in Star Coast Contest

Whittier, Hoover Battle Tops Foothill Program

BY IRVING ECKHOFF

If the Lincoln Tigers don't beat Franklin tomorrow afternoon in the game scheduled it won't be Jim. Tunney's fault. All week long Tunney has slaved and labored into the gloaming pointing the Tiger crew for the Panther tussle.

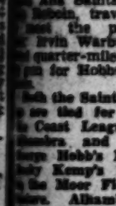

The reason is obvious. If Lincoln can get over Frank Hess's Panthers, the Tigers will not only maintain their perfect [illegible] in the league standings, but will have two weeks in which to get up for Fremont and L. A. High who come next on the schedule.

All of the rest of the teams in the City League are resting this week-end, with the exception of Hoover and Franklin. Next week the Tigers and the Panthers will take their rest and undoubtedly mix business with pleasure. The Tigers will play either L. A. High next week or Fremont play Jefferson, and the Franklin outfit will be the same.

Lincoln has Fremont and L. A. High left on its schedule after that, while Frank Hess's Panthers have Jefferson and Poly in store, as named.

This seems to be crucial week in Coast League. Tex Oliver's Santa Ana Saints led by Ambling Al Nikolin, travel to San Diego to meet the powerful Hilltop-per Irvin Warburton, the stocky little quarter-mile champion, is the pride for Hobby Adams's south-siders.

Both the Saints and San Diego are tied for first place in the Coast League, along with Long Beach. George Hobb's Moors take on Bobby Kemp's Wilson Bruins at the Moor Field in another game. Alhambra is the fa-vored. Two other games are listed, Glendale at Pasadena, with Russ Cripe's Dynamiters favored a slight edge, and Compton at Fullerton, with the latter favored.

Prep games are scheduled for the Big League, with the Redondo, Beach crew contest drawing most of the interest. Both the Seahawks and the Sentinels are tied for first place in the standings, and the winner will undoubtedly go on to take championship. Redondo is favored to win, although its "big gun," Bob Bethell, is reported to be on the sidelines with injuries sustained in the Santa Monica game last week.

Two other games are listed for the prep circuit. San Pedro at Venice, with the Pirates heavy favorites, and Santa Monica at Huntington Park, with the outcome a toss-up.

Prep league leaders clash in the Football League tomorrow as well as in the Coast loop and the Bay League. Wilson and Hoover, the two outstanding elevens in the two-year-old Foothill circuit, will collide on Hoover Field.

Whittier, with the best team in many years, is favored to win over Arrambede, who has starred in every game so far, is expected to be the shining light again tomorrow. Two other contests are scheduled with Burbank and Muir Tech fighting for third place, while South Pasadena and Monrovia will tangle for cellar honors.

In the Riverside County League, Banning eleven, which is tied on top of the loop standings, will take on Hemet in the only game. Banning is favored. Other games are listed, Coachella at San Jacinto and Perris at Riverside.

Here are the standings of the Orange County League:

	W.	L.	T.	Pct.
[illegible]	1	0	0	1.000
[illegible]	1	0	0	1.000
[illegible]	1	0	0	.500
[illegible]	1	1	0	.500
[illegible]	0	1	0	.000
[illegible]	0	1	0	.000

COVINA, CHAFFEY SET IN FEATURE

COVINA, Oct. 29.—The football championship of the Citrus Belt league is likely to be decided Friday afternoon at Covina when Coach Ted Gorrell's Covina Colts meet up with Coach Howard Mitchell's Chaffey Tigers in the feature league tussle for this week-end.

The Colts and the Tigers are the only undefeated teams in the circuit and it looks as though the winner of this tilt will top the heap at the close of the season. Here's a good comparison between the two teams: Redlands and Riverside played to a scoreless tie; Covina defeated Redlands, 20-0, while Chaffey defeated Riverside, 27-0, which clearly shows how even-matched the two teams are.

Covina has a heavy powerful line to go with a fast and tricky offensive built around Doug Fischer, fleet quarterback. Fischer is a triple threat, carrying the oval, passing and kicking with equal ability.

Norris Bigley, the Ontario outfit's one of the most exclusive open field runners in the loop and has also proven himself to be a clever field general.

Two other league games are carded for the afternoon. Redlands goes to San Bernardino on the Orangemen's field, while Riverside meets Pomona at Pomona. San Dimas and Archie Nesbit's team should win handily.

DUBUQUE PAPERS SOLD

DUBUQUE, Oct. 29. (AP) — Announcement was made at the Mississippi Valley League annual meeting here the Dubuque club has been sold to Preston Gray, former Decatur (Ill.) manager.

RABBIT PUNCHES

PAUL LOWRY

STANFORD'S SOUTHERN STARS

ON THE Stanford team which plays U.C.L.A. at the Coliseum tomorrow night you will see many familiar faces.

In fact had Stanford defeated the Trojans last Saturday the victory would have been more indicative of a sectional victory for the South than Troy's.

There were more boys who learned their football in Southern California in the Stanford starting line-up than sported the spangles of the Trojans.

Rothert, fullback, is from L. A. High. So is Phil Moffatt, running, kicking and safety star, who did not fail to shine against the Trojans. Harry Hillman, quarterback, is from Hollywood.

In the line Phil Neill, end, hails from Santa Monica. Pete Heiser, guard, is from Los Angeles. Capt. Ray Tandy, tackle, is from Long Beach.

Bill Simkins, passing star and most important substitute in the Stanford backfield, is from Manhattan Beach.

A similar situation prevailed in the days of the old "Wonder Teams" at Berkeley. They were largely composed of boys who gained their football knowledge south of the Tehachapi.

San Diego alone sent Muller, Deeds, Sprott, Majors and Englebretson to Berkeley.

* * *

THREE-TIMING THE BUGS

"COL." JACK DOYLE squinted at the small house when Benny Miller and Oscar Rankins, the red-haired black, fought at the Olympic the other night.

"This fight should have drawn better," he opined.

"Well, do you recall that Stanford played the Trojans a game of football at Palo Alto last Saturday?" he was asked. "And that Angelenos trekking north must have spent at the least a quarter-million dollars for the privilege in the shape of tickets, transportation and amusement."

The "colonel" guessed that was right, and admitted he was one of the guys who laid some on the line for amusement.

"But you don't have to buy tickets for the fight, do you? And the other guy does."

The "colonel" admitted he was licked, and then advanced the idea of three fi. fights coming up at his auditorium the next three weeks in a row.

First, there is the rematch between Claude Varner and Newsboy Brown. Varner is the rookie from Bakersfield who had Brown on the floor, and all but dragged down a decision.

Next in line is the old favorite, Bud Taylor, who comes here after more than a year's absence to face Maurice Holtzer, the Frenchman.

Then Paulie Walker, sensational New Yorker, who scored a 49s. knockout in his first bout at the Olympic, and is to meet the uncrowned king of the welters, Young Corbett.

And Tommy Freeman, the new welter king, is scheduled for a week later with Sammy Jackson if he recovers from the flu in time.

* * *

THE NOTRE DAME CLAMOR

THE clamor is on for those Notre Dame-Southern California football tickets.

The California game with the Trojans one week from Saturday will be a sellout.

But the colorful Irish with an unbeaten record that is likely to persist throughout the season will have every football bug in the State on the itch for a duecat.

And if the Trojans continue on to victory over California and Washington, their only remaining conference games, the strain will be terrific.

Lions, Pirates Clash Tonight

Some real fireworks in hockey circles are expected to go off in full force tonight at the Winter Garden Ice Palace, when the Gilmore Lions and Union Oil Pirates clash in the seventh game of the Southern California major hockey league.

Both clubs are in good shape for the first time this season, and the fastest game of the year is looked for by local hockey officials. Gilmore nosed the Union Oilers out of the championship last season by one point after a hectic race, and the Pirates have never forgotten that race. Tonight they stack up man for man with the 1929 champions and are prepared to hand them their second setback.

Union won over Gilmore in the opening game of the season by a score of 4-1. Manager Ted Le Roy of the Lions averred his men were not ready for the opener. Tonight he gets his chance to prove that statement.

The standings:

	Won.	Lost.	Pct.
Shell Oil Tigers	1	0	1.000
Union Oil Pirates	1	0	1.000
Gilmore Lions	0	1	.000
Sunkrest Bears	0	1	.000

BOOTH NOT HURT BY ARMY PILE-UP

WEST POINT (N. Y.) Oct. 29. (AP) Motion pictures of the Yale-Army game, shown here today, have just about put an end to the arguments as to what happened to Albie Booth. They also have served as a photographic rebuttal of the argument of some Yale supporters that other pictures had shown Army's touchdown was scored illegally. The pictures show Booth's head struck the ground hard enough to bounce visibly and apparently it was this jolt that forced him to lose his grip on the ball. The pile-up about which fans have complained came in the attempt to recover the fumble and Booth was not in the mass.

CAMPBELL, ZUNIGA TO CLASH TONIGHT

Six high-class bouts will feature tonight's show at the Pasadena Arena. For headliners Cliff Campbell, will meet Judy Zuniga. They are scheduled to step eight rounds at 120 pounds.

Lew Title and Ritchie Aguays are to meet in a four-round semifinal bout. Other four-round events on the program are Jack Leyva and Pete Cardenas, 130 pounds; Billie Moore and Steve Pollock, 155 pounds; Joe Regan vs. Kid Venerable, 165 pounds, and Harry Alton vs. Bob Maxwell, 142 pounds.

NET TOURNEY HALTED

PINEHURST (N. C.) Oct. 29. (AP) Play in the mid-south tennis tournament was called off today because of rain. Wilmer Hines, Columbia, S.C., national junior singles champion, and Ed Yeomans of Washington, national public parks doubles champion, will meet later in the week for the singles crown.

KANSAS BACKS STAR ATHLETES

(Continued from Eleventh Page)

to compete in the Pennsylvania game in Philadelphia Saturday. The squad entrained tonight. The board made no reference to the charges which formed the grounds on which the conference faculty council voted last week to schedule no more contests with Kansas after the expiration of present contracts, which would be at the close of the coming basketball season.

The faculty council did not declare Bausch ineligible. Rather it left to Kansas the responsibility for determining whether he should continue to play.

Kansas has contended Bausch's amateur status is unquestioned, as shown by several university investigations. Today's statement bears out previous declarations.

The Kansas board considered a forty-five-page typed report of an investigation made for the board by Walter Thiele, Lawrence attorney.

BOY AND GIRL TENNIS STARS MEET SATURDAY

With many promising juvenile stars enfered in the annual Los Angeles boy and girl tennis tournament, entries for the event will close and the draw will be held tonight by the Playground and Recreation Department, according to the announcement of D. W. Lott.

On Saturday the several hundred youthful net players entered in the event will start play in eight district preliminary tournaments at Griffith, Downey, Sawtelle, Banning, Evergreen, Manchester, Poinsettia, and North Hollywood playground courts. Five boys and five girls will qualify in each district for the final tourney at Griffith.

REDS PURCHASE TWO GIANT OUTFIELDERS

NEW YORK, Oct. 29. (AP)—The New York Giants announced today the outright sale of Walter Roettger and Raymond Fitzgerald, outfielders, to the Cincinnati Reds. The price was not announced.

Roettger, traded by the St. Louis Cardinals to the Giants for Eddie Farrell and George Fisher last April, batted .279 for John McGraw. Playing in 121 games, Roettger fielded well and banged out fifteen two-baggers, five triples and five homers.

Fitzgerald was farmed out to Bridgeport of the eastern league last season.

ENTRIES ANNOUNCED FOR CROSS-COUNTRY

NEW YORK, Oct. 29. (AP)—Twenty-two colleges, including one middle western institution, have entered a total of 265 athletes for the twenty-second annual varsity cross-country championship at Van Cortlandt Park here November 17, it was announced today. The Midwest will be represented by two runners from Michigan State, Clark Chamberlain, who finished fourth last year, and Donald Conrad.

TROJANS TEST NEW DEFENSES

Jones Starts Preparations for Bear Contest

(Continued from Eleventh Page)

and his Stanford Cardinals last Saturday has impressed Coach Clarence (Nibs) Price with the idea that his University of California football varsity faces a tough job on the afternoon of November 8, so tonight the Bears went through their practice behind barred gates.

It is usually during the week of the U.S.C. contest that the Californians take to secret practice for the first time, but Price figures it might be a good plan to get prepared with the tricky stuff ahead of schedule this year. It happens that Montana's Grizzlies, not altogether tame, will be guests at the Memorial Stadium this Saturday, but Price is not concerned there.

Washington and Washington State have both upset the Californians and Price has an idea that more upsets, particularly a rout such as the Stanford contest, would not do at all. Montana is at bat and U.S.C. is on deck, but Price is looking straight into the earnest eyes of the Trojan mentor, Howard Jones.

With Ed Kirwan and Ed Griffiths, the first choice quarterbacks, still on the shelf, Price today gave a tumble to Bill McCuteheon, Jim Sheridan and Sheldon Potter. The summons to call signals for the second varsity for the first time in his collegiate career was a shock to Sheridan that he did not quite recover all afternoon. Sheridan has been working as third-string quarterback for two seasons. He is just a bit too light and inexperienced to manage first-string assignments.

TWO ABSENT

Capt. Carl Handy and Ted Beckett, guards, are not yet in the best shape, so tonight Price gave Bob Pascoe and Don Handy a chance at these positions. It is doubtful whether many of the regulars will see action against Montana, particularly those who are still shaken up from the Washington and St. Mary's contests.

Clarence (Moose) Garrity, one of California's most popular gridsters, but not charged with too much dynamite during actual competition, continued tonight to show great stuff in practice. His line bucking is improving, a la Rusty Gill.

There is some hope for the Idaho boy before the season is out.

STANFORD TEAM DUE TOMORROW

(Continued from Eleventh Page)

of U.C.L.A. the players are imbued with the idea that they are not pushovers for the Cardinals. The convincing victory of the Trojans made the Bruins look at the matter in a different light.

Instead of going in to play defensive ball the Bruins will make a fight of it. Spaulding is a bit afraid that his lads may have a little too much confidence in their own ability to score and in that way cross themselves. For instance, he doesn't want them tossing passes all over the lot as they did in the Caltech game. The Cardinals only have to intercept one or two to put them on the way to a landslide.

The Bruins have played Stanford three times to date. As a Southern Conference team they lost to the Cardinals in 1925, 52 to 0. In 1928 they lost, 45 to 7, and in 1929 the score was 87 to 0. The last two games were Coast Conference affairs.

The Stanford squad of fifty-two men will arrive tomorrow morning on the Lark. They will stay at the Hotel Huntington at Pasadena. According to the word received here yesterday, the Cards will not work out at the Coliseum before the game. Neill, crack Card end, has a cracked rib but will be ready to play tomorrow. M. Albertson, substitute center, will not make the trip here. He has a bad knee. Pop Warner will have enough centers, however, to take care of things. The word was passed along from the farm that Taylor and Tandy have had knees and may not get in the game.

Spaulding intends to start Capt. Solomon at quarter; with Roberts and Decker at halves and Norm Duncan at fullback. There will be several changes in the Bruin line, Dick Mulhaupt will be out at end and either Les Stoefen, Chuck Smith or Les Haight will start in his place. Homer Oliver will start at center instead of Goodstein. There may be one or two other last-minute moves in the Bruin front wall before game time, too.

Ruben Thoe may get a shot at the fullback berth if his work in practice is any criterion. The Bruins will be outweighed in the line but they expect to hold up better than ever in the past against the Stanford reverses.

Steve Cunningham, general manager of the Bruin institution, estimates that a crowd of perhaps 40,000 will witness the game.

GERMAN AUTO RACER EXPECTED NEXT WEEK

Herman Schurch, German auto speed king, is expected to arrive in Los Angeles early next week and to enroll for the 100-lap fall classic at the Legion Ascot Speedway November 9, it was stated yesterday by A. C. Pillsbury, who received a wire from the driver.

Schurch is bringing his bride of a few weeks. The couple were married at the Langhorne (Pa.) Speedway recently, the ceremony taking place in front of the grand stand. After the wedding, Schurch went out and celebrated the occasion by driving his car to a new course record.

BLACK-FOXE, CUMNOCK MIX

Coach Cunningham's Black-Foxe pigskin gladiators will clash with the Cumnock School eleven on the former's athletic field tomorrow afternoon. Three of the Black-Foxites are still nursing injuries received in the game with the Spanish-American Institute.

All-Stars Win 6-to-3 Contest

(Continued from Eleventh Page)

gosh sakes come out and see them today or tomorrow and give yourself a flock of laughs.

TODAY AND TONIGHT

The All-Stars are billed for other exhibitions this afternoon and tonight and also tomorrow afternoon at Wrigley Field. Today they play Fred Haney's strong Kelley Kars, while tonight's game pits them against the Royal Giants once more. Rube Walberg will hurl today's tussle for the big leaguers while none other than Lefty Grove, himself, will appear on the mound in the afternoon clash. Personally, I don't envy those Giants going up there and swinging at Lefty's swift ones under the arc lights. Wes Kinglon's heavy-hitting Commercial Club aggregation tangles with the All-Stars in tomorrow's wind-up affair.

Although the Giants gave the big leaguers a pretty good scrap of it yesterday, they found the pitching of Fitzsimmons a bit too much for them. The giant right-hander, a big 200-pounder, has a peculiar delivery in which he turns his back on the plate and wheels and shoots a deceptive fast ball that is on the batter before he knows it. Fitzsimmons was scored on in the fourth and fifth innings but in the other rounds was complete master of ceremonies.

The All-Stars did all their scoring off Britt, the Giants' starting hurler, but were unable to solve the southpaw shoots of Lefty Foster for any runs. Foster came on the scene in the fifth to check the invaders' second and final three-run rally. The other three tallies came in the opening inning.

"Whataman" Shires strutted around for the benefit of the customers and gathered in the boos of the fans with much gusto. Shires takes his razzberries without cream and thrives on them, especially when he's paid good dough to be booed. "Whataman" had a poor day yesterday, though, failing to get a hit and making an error.

FANCY FIELDING

Red Kress at short and Charley Gehringer at second showed the fans a lot of fancy keystone sack performing. They turned in two double plays and came up with some great fielding. Gehringer is considered the best second baseman in baseball today, while Kress also ranks well up near the top of the shortstops although he isn't given all the credit due him because he's with a poor ball club, the Browns.

Lefty O'Doul held down left field for the big leaguers and got three of his club's nine hits. O'Doul can still scamper around as fast as ever and belies the rumors circulated around set here that his legs had gone back on him.

Although the big leaguers hogged the spotlight, Dixon, the colored right fielder, showed the fans something in the way of a throwing arm in the fifth inning when he took Gehringer's line drive against the right-field screen and got off a perfect peg to the plate.

The All-Stars got off in front in the first when Kress singled with the bases filled and three runs came in when Harris let the ball get by him in left field.

A wild throw by Sweeney, White's triple and one of Fitzsimmons's three wild pitches gave the Giants two runs in the fourth. Mackey's single, a wild pitch and Allen's hit gave the losers their other run in the fifth.

SORE THREE MORE

Two walks and singles by Fitzsimmons, Sweeney and Miller produced the last three All-Star tallies in the first half of the fifth.

Altrock and Schacht will put on their tennis and swimming acts at today's games, with their famous fight being their piece de resistance this evening. Score:

ALL-STARS	AB	R	O	A
Sweeney, 3b	4	1	0	2
O'Doul, lf	4	1	0	0
Goslin, rf	3	0	3	0
Miller, cf	3	0	3	0
Shires, 1b	3	0	7	0
Kress, ss	3	1	0	3
Kelly, c-rf	3	0	3	0
Schang, c	2	0	2	0
Fitzsimmons, p	3	0	0	1
Grove, p	0	0	0	0
Schacht, 3b	0	0	0	0
Altrock, 1b	0	0	0	0
Totals	32	3	27	13

ROYAL GIANTS	AB	R	O	A
Harris, lf	4	1	1	0
Allen, 2b	4	0	1	2
Wilson, 3b	4	0	1	2
White, cf	4	0	2	0
Suttles, 1b	3	0	7	0
Dixon, rf	3	1	3	0
Mackey, c	3	0	3	0
Britt, p	1	0	0	0
Foster, p	2	0	0	1
Totals	32	2	27	5

SCORE BY INNINGS

All-Stars	2	0	0	0	0	1	0	0	3
Runs hits	3	0	0	0	0	1	0	0	4
Royal Giants	1	0	0	0	0	0	1	0	2
Base hits	3	0	0	0	0	0	1	0	4

Errors—Sweeney, Shires, Heilmann, Harris, Wilson, Dixon. Innings pitched—By Britt, 2-3; Fitzsimmons, 5. Credit victory to Fitzsimmons. Charge defeat to Britt. At bat—Off Britt, 17; Fitzsimmons, 29. Hits batted—Off Britt, 5; Fitzsimmons, 5. Runs scored—Off Britt, 6; Fitzsimmons, 3. Runs responsible for—Britt, 5; Fitzsimmons, 2. Struck out—By Britt, 2; Fitzsimmons, 5; Foster, 6; Grove, 2. Bases on balls—Off Britt, 4; Fitzsimmons, 3; Foster, 4. Wild pitches—Fitzsimmons, 3; Foster, 1. Stolen base—White. Three-base hit—White. Two-base hit—Foster. Sacrifice hit—Gehringer. Runs batted in—Kress, 2; White, Sweeney, Gehringer, Miller, Allen. Double plays—Kress to Gehringer to Shires. 2; Suttles to Wells. Passed ball—Mackey. Time of game—1h. 49m. Umpires—Chadbourne and Brooks.

SHADE REMATCHED WITH JACK HOOD

LONDON, Oct. 29. (AP) — Dave Shade, veteran American boxer, and Jack Hood, British welterweight champion, who fought a twelve-round draw at Albert Hall last night, were matched today for a return contest. It will probably be held in the same hall December 4. It was Shade's intention to sail for America tomorrow, but in view of the new engagement he canceled his passage.

San Diego Hotels

2 PEOPLE CAN STOP OVERNIGHT AT THE PARK MANOR IN COOL SAN DIEGO FOR AS LITTLE AS $5

Enjoy a spacious, comfortable apartment with complete hotel service at this low rate. Ideal for week ends or longer. Location faces Balboa Park. Close to town and all sports. Quiet nights.

PARK MANOR
FIFTH AVENUE AND SPRUCE STREET

The Times Resort and Travel Bureaus

MAIN OFFICE—CORNER FIRST AND BROADWAY

are for the accommodation and benefit of persons seeking interesting routes of travel, desirable hotels and apartments, attractive eating places, or just recreation and recuperation at mountains, seashore or desert resorts and hotels. Particulars are furnished by competent attendants in the general public regarding rates and attractions of resorts, hotels and apartments, railroad and steamship lines, motor stage lines and travel by air. Descriptive circulars are kept on hand for inspection and distribution. THIS SERVICE IS ABSOLUTELY FREE AND IS ALSO AVAILABLE BY MAIL OR PHONE. The Times has established connections in Paris, France, whereby a similar service is offered to our readers at 1 Rue Scribe, Paris.

Make Your Resort and Hotel RESERVATIONS

FREE OF CHARGE AT THE
Times Resort and Travel Bureau, Times Bldg., Bdwy. at First St., or at The Times Branch Office Bureau, 619½ So. Spring St.
Telephone MAdison 2345
ALSO GENERAL INFORMATION OF ALL KINDS IS GRATUITOUSLY FURNISHED TO INQUIRERS.

Resorts

Annual HALLOWE'EN CARNIVAL at Mt. LOWE

For a week-end of fun in a setting that's different, come to mile-high Mt. Lowe for the annual Hallowe'en Carnival Saturday evening, November 1, at Mt. Lowe Tavern. Dine and dance...enjoy games and novelties...play miniature golf on a new unique mountain course.

Autumn is beautiful at Mt. Lowe. Come early for outdoor sports and spectacular day and night views of 2000 square miles... 56 cities. $2 roundtrip fare, and $5 includes fare, dinner, overnight accommodations, breakfast. Make reservations early. Phone TUcker 7272 or any agent. Mt. Lowe
PACIFIC ELECTRIC RAILWAY

CATALINA ISLAND

Steamers sail daily at 10 a.m. and 4 p.m. from Wilmington. Trains leave State and Main Sts., L. A., one hour before. Play the sporty Golf Course and see the Bird Park at Catalina. Famous Glass Bottom Boats. Round trip from L. A. $3.05; from Wilmington $2.25. TICKETS: State and Main, Los Angeles .. Phone MA. 1151

IN ALL THE WORLD NO TRIP LIKE THIS

Southern California Resorts and Hotels

HALLOWEEN ON THE DESERT

Hopi and Mission Indians in their Ceremonial Dances in the Great Hopi Patio at the

Hotel Del Tahquitz - Palm Springs

The Hotel Unlike Any Other Hotel

October 31st, November 1st and 2nd

European—A la Carte or Table d' Hote Par Excellence.

RIDING -:- SWIMMING -:- TENNIS -:- GOLF

DEATH VALLEY NOW OPEN

Make Your Reservations at

STOVE PIPE WELLS HOTEL

situated in the HEART of the Valley, reached via Victorville, Red Rock Canyon, Lone Pine and through Tremendous Pass. New road from Stove Pipe Wells to DEATH VALLEY SCOTTYS and OPEN. For information: 740 South Hill Street. VAndike 7780.

Hot Springs

WARNER HOT SPRINGS

Famous Indian hot sulphur baths, especially beneficial for arthritis, neuritis, rheumatism, and for stomach, kidney and liver disorders. Modern bathhouse, skilled masseur. Two warm sulphur plunges.

Rates, including meals, $27.50 to $40 Per Week

SHUFFLEBOARD, TENNIS, GOLF, SWIMMING, RIDING, CHILDREN'S PLAYGROUND

From L. A. via Temecula, Oceanside or Hemet. Make reservations at TIMES Tourist Bureau, or write or phone F. B. HEWLETT, Mgr., Warner Hot Springs, Calif.

SAN DIEGO COUNTY ✦ ELEVATION 3565 FT.

Los Angeles Hotels and Apartments

Live at THE OVIATT HOTEL

1315 SOUTH FLOWER STREET. WE. 9277.

$4.50 week up—Beautiful outside rooms—spacious lobby—10 minutes walk to Seventh and Broadway. Near Pico and Figueroa Street.

Superb Routes of Travel

6,000 MILES OF SCENIC HIGHWAYS

On the Pacific Coast
Served by
PACIFIC GREYHOUND LINES

You see indicated on the adjoining map some of the world's most spectacular highways... all of them served on convenient daily schedules by Pacific Greyhound Lines. Why not enjoy their scenic beauties as you travel, either for business or pleasure? Every comfort is yours and besides, you save money on every trip.

*Pacific Greyhound also operates over 2 great routes East—in all, 9,245 miles of scenic highways.

San Francisco (Round Trip)	$17.60
Portland (Round Trip)	$40.00
San Diego (Round Trip)	$ 7.00
Chicago (One Way)	$38.70

TERMINALS AND OFFICES

6th and Los Angeles Streets.....TRinity 6201
5th and La Angeles Streets.....MAdison 2401
330 West 5th Street.....TRinity 8701, Station 15
6th and Main Sts., Q. E. Bldg.....VAndike 9672
Coast Hotel, 944 South Main Street.....TUcker 2126
544 South Hill Street.....MUtual 6277
541 South Spring, Stop 35.....TUcker 9335

PACIFIC GREYHOUND LINES

Rapid express package service to all points

DEPENDABLE • ECONOMICAL • COMFORTABLE

Greatest Time Saver in Locating Desirable Rooms, Flats, Houses, Apartments — Times Want Ads.

Resorts

Lake ARROWHEAD

HALLOWE'EN CELEBRATION!

Special Dance Village Casino Saturday Night Mile high! New auto-less highway from San Bernardino, eliminating old switchbacks and steep grades! Boating, golf, tennis, horseback riding.

NO. SHORE TAVERN VILLAGE INN

TRinity 3944

CHAPMAN COURT

Modern 2-3 Room Bungalows, Fireplaces with Books, Open All Year. Garages or Carports. Phone P. O. Box 14, Lake Arrowhead. Rates $5

Steamships

TODAY

SAN FRANCISCO ROUND TRIP $18
7-Day Return Limit

"Harvard" sails at 4 p.m.
ONE WAY.... $13
FARES INCLUDE MEALS and BERTH
SAILINGS to SAN FRANCISCO — Tues., Thurs., Sat. from L. A. Harbor at 5 P.M.

SAN DIEGO TODAY!
"YALE" sails at 5 p.m.
ROUND TRIP $5
16-Day Return Limit
ONE WAY $3
SAILINGS to SAN DIEGO — Mon., Thurs., Sat. from L. A. Harbor at 5 p.m. Boat rails beside P. E. Depot and hour before each sailing.

LASSCO
LOS ANGELES STEAMSHIP CO.
739 So. Broadway . . Tel. VAndike 9401
508 So. Spring Street . . Tel. VAndike 9401
6733 Hollywood Blvd. . Tel. GLadstone 1505

ITALY
SPAIN
RIVIERA
SICILY
NORTH AFRICA

By the luxurious liners
CONTE GRANDE
CONTE BIANCAMANO
Special Winter Voyages De Luxe
GIBRALTAR - ALGIERS - PALERMO
NAPLES - VILLEFRANCHE - GENOA
Jan. 6 Jan. 24 Feb. 10 Feb. 28
Optional shore excursions at all ports
Berlitz sailings: Gibraltar, Naples, Genoa
Nov. 8 Nov. 25 Dec. 10
Cabin class at Palaces
Apply any tourist agency or
LLOYD SABAUDO
57 Columbus Ave., San Francisco

LASSCO luxury liners make frequent sailings over the delightful southern route! All-Inclusive-Cost Tours from $385

LASSCO
LOS ANGELES STEAMSHIP CO.
739 So. Broadway . . Tel. VAndike 9401
508 So. Spring Street . . Tel. VAndike 9401
6733 Hollywood Blvd. Gladstone 1505

NEW ZEALAND AUSTRALIA

Union Line of New Zealand
VIA TAHITI AND RAROTONGA
Sails from San Francisco

"MAKURA" ..... Nov. 25, Jan. 21, Mar. 18
"NORMAN" ..... Dec. 23, Feb. 18, Apr. 15

For Fares, etc., apply local S.S. and R.R. agents or Union S.S. Co., 320 California St., San Francisco. Hind, Rolph & Co., Inc., Gen. Agents.

Canadian-Australasian Royal Mail Line
VIA HONOLULU AND SUVA (FIJI Isl.)
Sails from Vancouver, B. C.

"AORANGI" ..... Nov. 12, Jan. 7, Mar. 4
"NIAGARA" ..... Dec. 10, Feb. 4, Apr. 1

For Fares, etc., apply Canadian-Australasian Royal Mail Line, 321 So. Broad Av., Los Angeles, or 908 W. Hastings St., Vancouver, B. C.

HOLLAND-AMERICA LINE

Travel by a Famous Service
NEW YORK TO ENGLAND
FRANCE, HOLLAND, GERMANY
And all parts of Europe via Plymouth, Boulogne S-Mer, Rotterdam
STATENDAM (new) NOV. 8
Rotterdam, Nov. 15 New Amsterdam, Dec. 2
Also Direct Passenger Service from Pacific Coast Ports to Europe

1930-31 LUXURY CRUISES
West Indies Dec. 20, Jan. 8, Jan. 21, Feb. 11
Mediterranean ..... Feb. 6
Apply for Illustrated Folder to
129 Market Street, San Francisco

A CHUCKLE FOR EVERYBODY

TARZAN AND THE GOLDEN LION — By Edgar Rice Burroughs

The girl greeted the three newcomers pleasantly. The Spaniard gave them a surly nod. Upon Carl Krakl, the young Russian, Esteban scowled his jealous hate. It was plain that Flora fancied this dark-eyed, supple youth with the mop of curly brown hair, who had been a dancer in the Imperial ballet of the Czar before the Revolution had caused him to turn rogue. A fresh round of drinks were ordered; they talked of unimportant things at first, then this meeting of mystery got down to business.

"Forget it, Flora," said the fellow who had been silent up to now. "We've got the cash." He drew a map from his pocket and spread it on the table. He handed the girl a pencil and she searched out a spot some distance in the interior of Africa. Marking it with an "X" she said calmly, "When we all reach here you shall have the final directions. And not before." This idea met with little favor from the bunch of crooks. The girl rose leisurely. "Oh, very well," she said with a shrug. "If you feel that way, let's call it off."

(Continued Tomorrow)

"Now," said the toughest looking fellow, "'ere we all are, Flora." His name was Peebles and he spoke with a strong Cockney accent. "We 'ave everything—the plans, the money and Senor Esteban. So we're jolly well ready for your part of it, ol' dear. When do we start?" "How much money have you raised?" asked the girl. "You know I told you I wouldn't have anything to do with a bunch of cheap skates. Unless you've got two thousand pounds, you don't get the maps and data that will make you the world's richest, men."

"And," she continued, "I go with this party as boss, understand? You have got to trust me. If I give you all the information I have, there is nothing in the world that could prevent you from going ahead and leaving me out in the cold. I don't intend that this shall happen—not by a long shot." So they argued and quarreled far into the night. As they prepared to depart, Peebles remarked, "Remember, if you try to double-cross us, Flora . . ." He made a movement across his throat that spoke for itself.

GASOLINE ALLEY — At Last! — By K

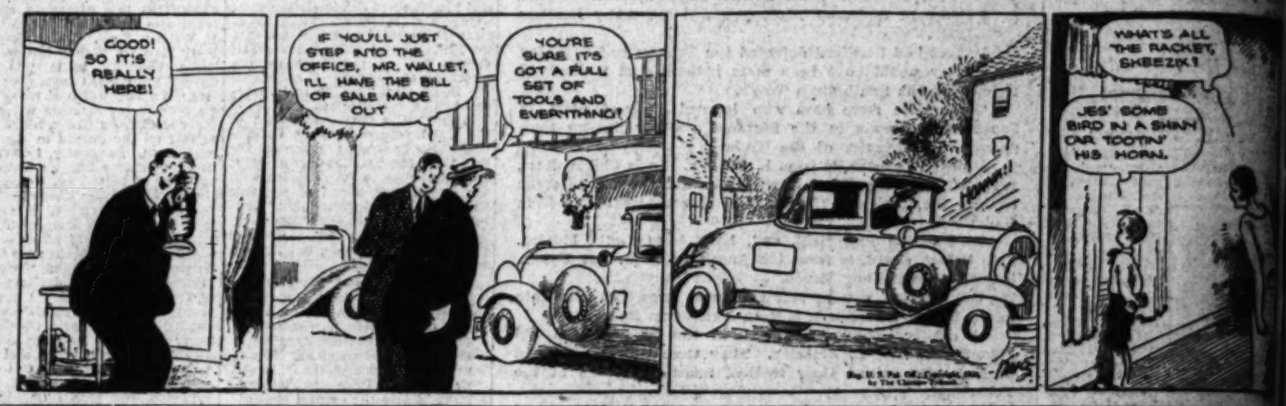
GOOD! SO IT'S REALLY HERE!
IF YOU'LL JUST STEP INTO THE OFFICE, MR. WALLET, I'LL HAVE THE BILL OF SALE MADE OUT
YOU'RE SURE IT'S GOT A FULL SET OF TOOLS AND EVERYTHING?
HONNH!!
WHAT'S ALL THE RACKET, SKEEZIX?
JES' SOME BIRD IN A SHAN CAR TOOTIN' HIS HORN.

THE GUMPS — The Start of the Trail — By Sidney Sm

OUT TO GET HIS MAN — ANDY GUMP IS ON THE SCENT —
HE IS CONFIDENT THAT ERIC BEEZER THE CARPENTER IS THE MAN WHO STOLE THE $5 & 5 MOGUL DIAMOND —
HE PUT THOSE TWO PEGS IN THE WALL — AND FOR A PURPOSE —
HE GAVE A PHONEY ADDRESS —
THE POLICE HAVE NOT BEEN ABLE TO LOCATE HIM —
WHY DID HE DISAPPEAR? WHY IS HE IN HIDING?
NOW PERLS THAT IN THIS MAN IS CAPTURED — THE MYSTERY OF THE STOLEN DIAMOND WILL SOON BE SOLVED — HE HAS TAKEN A STAND ON ONE OF THE BUSIEST CORNERS WHERE HE CAN SCRUTINIZE EVERY PASSER BY —
SOME DAY THIS MAN WILL PASS THIS SPOT — AND HE WILL NAB HIM —
IT MAY BE MONTHS — IT MAY BE WEEKS — IT MAY BE DAYS — BUT HE WILL WAIT —
THAT FACE — WHERE HAVE I SEEN IT BEFORE?
ERIC BEEZER
WHAT LUCK!
THE CARPENTER

HAROLD TEEN — Nobody Hurt — By Carl E

HAW! MY POP SAYS ANYBODY WHO STEALS MONEY FROM A BANK SHOULD BE PUT IN JAIL — AT'S WHAT!
LISTEN, BIG BEEF — DONT GO CALLIN' M'BELOVED COUSIN A THIEF — I'LL KNOCK YAH FLAT AS A WAFFLE!
SAYS WHO? BETTER GIMME YOUR ADDRESS — I CAN'T LET YOU LAY HERE!
HOT DOGS!
Y'BIG HIPPO! I'LL SOCK YAH FOR A ROW OF HOSPITAL COTS!
HM! I JUST REMEMBER I GOTTA TAKE MY VIOLIN LESSON!
ME, TOO! I GOTTA HOLD A YELL PRACTICE IN FIVE MINUTES!
AW! BUGS!
CARL ED

The Life of Riley — By D. T. Carlisle

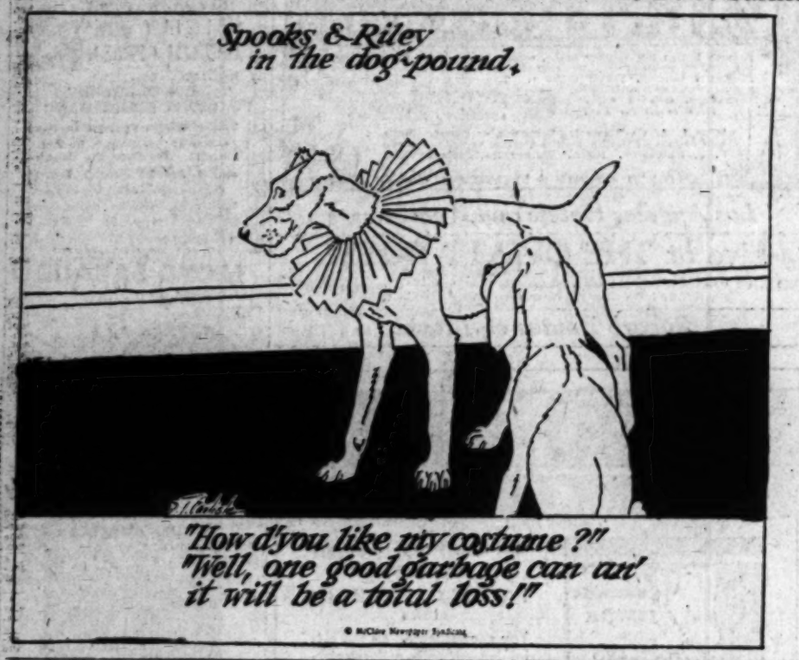

WINNIE WINKLE, THE BREADWINNER — She Gets the Breaks — By Bram

216 HOURS OF CONTINUOUS TYPING, BUT WHAT DIFFERENCE DOES IT MAKE, BECAUSE
WINNIE WINS
THE TYPEWRITING ENDURANCE MARATHON !!!
OCT. 30
HOLD IT, MISS WINKLE
JUST A FEW WORDS FOR TH' MIKE, MISS WINKLE
I REPRESENT THE DAILY BUGLE
I'M GLAD I WON, MA! I'M TIRED BUT HAPPY
SMILE PLEASE
WELL, WINNIE WON ALL RIGHT! SHE OUTLASTED EVERYONE ELSE!
HELLO, MAJOR? I GOT THIS WINKLE GIRL'S STORY!!
MISS WINKLE, WOULD YOU MIND TYPING A SPECIMAN TESTIMONIAL TELLING WHAT MARVELOUS SERVICE OUR TINTYPE TYPEWRITER GAVE YOU DURING THE MARATHON?
I'D BE GLAD TO —
- BUT MY TYPEWRITER IS BROKEN!!

REG'LAR FELLERS — Ill Blows the Wind — By Gene Byrnes

JIMMIE DUGAN! I'M SHOCKED! WHERE DID YOU GET THAT BLACK EYE?
AFTER ALL I TOLD YOU ABOUT HOW SINFUL IT WAS TO FIGHT!
IT'S A GOOD LESSON TO YOU! YOU FOUND OUT FOR YOURSELF HOW WRONG IT IS!
IT WAS WRONG FOR ME BUT IT WAS AWRIGHT FOR THE OTHER FELLER!

ELLA CINDERS — A New Surprise — By Bill Conselman and Charlie P

Things are humming at the Cole house. Two hired ghosts claim to have seen the ghost of Old Mr. Cole....
YOUR STEP-MOTHER WANTED ME TO SCARE YOU OFF THE PLACE SO'S YOU'D GIVE IT TO HER. SHE HIRED US BECAUSE SHE KNEW SHE DIDN'T HAVE NO LEGAL RIGHT TO CONTEST THE OLD MAN'S WILL!
BUT WHAT ABOUT THIS GHOST YOU CLAIM TO HAVE SEEN?
WELL, IT WAS AN OLD GUY WITH SIDE WHISKERS AND IF HE DIDN'T LOOK LIKE YOUR FATHER HE AT LEAST LOOKED LIKE SOMEONE WHO LOOKED LIKE YOUR FATHER!
SORRY TO BUST IN THIS WAY, MR. COLE, BUT I CAME TO TELL YOU THAT WE FOUND THE BODY OF YOUR FATHER FLOATING ON THE RIVER!
ME DEAD? COME SHERIFF — THINK AGAIN! YOU SURELY WOULDN'T MAKE A LIAR OUT OF ME BEFORE ALL THESE PEOPLE, WOULD YOU?
Say, what is this crazy mixup affair, anyway???

PA'S SON-IN-LAW — A La Sleeping Beauty — By Welling

I'M AFRAID YOUR BOY-FRIEND'S LEFT HOLLY-WOOD, HONEY! I'VE CERTAINLY HUNTED EVERYWHERE FOR HIM! S'KINDA TUFF TOO, SINCE YOU COULDA GOT HIM THAT JOB WITH MR. SCREENIT!
PEACHES, MR. SCREENIT JUST 'PHONED FOR YOU TO COME TO THE STUDIO AT ONCE!
G'MORNIN', YOUNG LADY! THEY'VE GOT TH SET READY FOR OUR BED-ROOM SEQUENCE — LET'S GO LOOK IT OVER! IT'S DOWN ON STAGE FIVE. WE'LL START REHEARSIN' PURTY SOON NOW!
HEY! WOT TH'—
WHY — IT'S ELMER!
UH-G-GOSH!! I MUST HAVE OVERSLEPT!
DO NOT DISTURB

WANT-AD INDEX

	Page
Lost and Found	15
Special Notices	15
Travel Opportunities	15
Autos for Hire	15
Specialties for Women	15
Personals—Business	15
Business Notices	15
Educational	15
Contractors, Builders	15
Wanted—Help, Male	15
Wanted—Help, Female	15
Wanted—Help, Male, Female	15
Wanted—Agents, Canvassers	15
Employment—(Investment)	15
Wanted—Situations, Male	15
Wanted—Situations, Female	15—16
Wanted—Situations, Male, Female	16
Wanted—To Rent	16
To Let—Rooms	16
To Let—Rooms and Board	16
To Let—Apartments	16
To Let—Flats	16
To Let—Houses, Furnished	16
To Let—Bungalows in Courts	16
To Let—Houses, Unfurnished	16—17
To Let—Suburban, Beach	17
To Let—For Business	17
Boats, Yachts, Canoes	17
Automobiles	17
Sewing Machines	17
Musical Instruments	17
Machinery	17
For Sale—Miscellaneous	17
Wanted—Miscellaneous	17
Pets—All Sorts	17
Live Stock—Cattle	17
Poultry, Ducks, Geese	17
Pet and Supplies	17
Houses—For Sale	17
Hollywood	17
Beverly Hills	17—18
Inglewood Hills	18
Glendale	18
Eagle Rock	18
Pasadena	18
Alhambra	18
San Marino	18
Lots—For Sale	18
Business Property	18
Industrial Property	18
Income Property	18
Suburban Property	18
Beach Property	18
Poultry Ranches	18
Country Property	18
Mountain Resort, Lake	18
Central and Northern	18
Out of State Property	18
Orange, Lemon, Walnut	18
Wanted—Real Estate	18
For Exchange—Real Estate	18
Money to Loan	18
Money Wanted	18
Mortgages, Trust Deeds	18
Oil and Mining	18
Apartments, Hotels	18
Business Investments	18—19
Business Opportunities	19
Legal Notices	19

WANT-AD RATES

Effective December 1, 1928. Rates per line insertion, 30c one time, 24c Daily, 20c Sunday, 7 to 29 consecutive times, 25c Daily, 31c Sunday; 3 to 6 consecutive times, 28c Daily, 35c Sunday; ONE TIME, 40c Daily, 50c Sunday. SITUATIONS WANTED, 7 or more consecutive times, 16c Daily, 20c Sunday; 3 to 6 consecutive times, 18c Daily, 20c Sunday; ONE TIME, 20c Daily, 27c Sunday. Advertisements for the subheadings PAINTING, DECORATING, CARPENTERING, "DRESSMAKERS & SEAMSTRESSES" and "NURSES" not classified as Situation Wanted Advertising and will be charged for at the General Want-Ad rate, 40c Daily and 50c Sunday. EMPLOYMENT AGENCIES, MOTION PICTURE ADVERTISING, ... under any classification, 30 ... times, 25c Daily, 33c ... 7 to 29 consecutive times, 24c Daily, 30c Sunday; 3 to 6 consecutive times, 28c Daily, 40c Sunday; ONE TIME, 43c Daily, 55c Sunday.

Rates for advertisements on rate card, and list of authorized abbreviations for Times Want Ads on application.

Advertising rates from outside of Southern California on application.

MINIMUM CHARGE 2 LINES

To estimate the cost of want ads count 5 average words per line. Words containing more than 6 letters should be counted as two words. Advertisers should retain receipts issued by The Times for payment of Want Ads, as no mistakes will be rectified without them.

Cancellation of advertisements before publication cannot be guaranteed to take effect until after the advertisements have appeared once. Advertisements must be received by 10 p.m. for daily issue and 6 p.m. Friday for Sunday Times. Cancellation of advertising running cannot be accepted after 4:30 p.m., except as stated above.

Rates for display advertising will be furnished on request.

The Times will not be responsible for more than one incorrect insertion of any advertisement ordered for more than one time.

The inadvertent omission of incorrect publishing of advertising shall be rectified only by cancellation of the charges made for the service rendered.

Friday, 8 p.m., is closing hour for all ads for the early issue of the Sunday Times. Closing hour for the regular and complete Sunday Real Estate Ad Section is Saturday, 12 noon. Cancellation of any advertisement running in the Real Estate Section cannot be accepted after 12 noon.

WANT-AD COLLECTION BOXES may be found in following buildings: Associated Realty Bldg., 510 W. 6th. Board of Trade Bldg., 111 W. 7th. Bradbury Bldg., 304 S. Broadway ... [illegible list of building locations] ... MAIN OFFICE, Broadway and First Street. TIMES BRANCH OFFICE, 600 South Spring Street. Phone MA. 2345.

LOST, FOUND, STRAYED—
And Stolen

PURSE, lady's, lost in Loew's State Sat. Keep money and return. Very liberal reward for rins, keepsake. 2001 Cerro Gordo. OL. 0034.

PURSE lost, ladies' leather, on Verdugo Rd. or at Flintridge. Reward. 1115 Heliotrope Dr. MO. 18804.

SUITCASE box, Bullock's, containing valuable fur, lost on Westmoreland at Sunset Place Oct. 28th. Reward. 841 S. Citrus Ave. WH. 1270.

WRISTWATCH lost: ladies white gold; vicinity Bronson Ave., 5th to Wilshire or Wilshire to Serrano; initials "K.A.B." on back. Kindly notify EX. 4157 and receive reward.

WRIST watch: lost, gold. Saturday afternoon, around 4th and Main or on Sierra Madre car. Reward. VA. 7683.

LIBERAL reward for the recovery of one platinum, diamond and sapphire pin, containing 18 sapphires and 1 diamond lost October 24th, 1930, in Santa Barbara, Calif. Notify Toplis & Harding, Inc., 210 Story Bldg. TR. 5908.

REWARD for return of bundle of laundry lost in vicinity of 6th and Gladys. Address on bag. MU. 6713.

SPECIAL NOTICES—
Miscellaneous

Baths and Massage —3-A

Nurse and Masseuse

Cabinet baths, massage. Open evenings, Sun. 2612 W. 7th. WA. 0550.

MASSAGE, scientific treatments, BEST IN THE WEST. Very beneficial. BE CONVINCED. Always open. 708 Sunset Ave., Pasadena. Terrace 7280.

TURKISH BATHS

Massage. Hours 10 to 9. 122½ Marine st., Ocean Park. 61740.

MASSAGE, cabinet sweats, shower, physiotherapy. 321 W. 3rd St. (at Hill.) Suite 221. Hours 10-9. Sunday 11-3.

MASSAGE, alcohol rub, daily, 10-8. Open Sundays. 1113 Poinsettia Drive. Take Santa Monica car.

MAY'S REDUCO TREATMENT. Cabinet baths and electrical massage. 10105 S. VERMONT.

MASSAGE, CHIROPRACTIC, CABINET sweats, deep therapy light. 542 So. Broadway, Room 810, 9 to 5:30.

MASSAGE, BATHS. Open 10-8. Also Sundays till 6 p.m. 2415 E. 23RD ST., Apt. 102. J car.

MASSAGE, cabinet baths, expert masseuse and nurse. 676 S. Vermont, daily and Mon., Wed., Fri. evenings.

SWEDISH MASSAGE. Cabinet baths. 3091 W. Pico.

EXPERT MASSEUSE, YOUR CONVENIENCE. DU. 2420.

EXPERT European Masseuse. OR 2470. Will go to your home.

MASSAGE BY EXPERT MASSEUR. 307 S. HILL, SUITE 306.

GRADUATE nurse will take patients to her home. VE. 7628.

ELECTRIC treatments, ultra-red ray. 2604 Hope st., Walnut Park, J car.

ELECTRIC bath and massage by graduate nurse (colored.) HUmboldt 8274.

MASSAGE. Tub baths. Hours 11-8. Sun. 7128 Pacific, Huntington Park.

BATH, massage, sweat. Expert nurse. 1257 W. 7th st. 10-10, Sun. 10-6.

MASSAGE, SPECIAL TREATMENT. SALT GLOWS. DUnkirk 3983.

BEST YET MASSAGE. EM. 3180. 8522½ WASHINGTON BLVD.

REAL massage and rubs. R car. 247 S. Downey Rd. near Whittier Blvd.

ELECTRIC gland treatment. Nerve magnetic. 1707 N. Alexandria. Apt. 9.

MASSAGE $2. Baths. 2653 Valley Blvd. W. of El Monte. 165-3, 9 to 9 p.m.

STEAM cabinet baths, salt glow, massage. 7539 Santa Monica Blvd.

ELITE steam baths, rubs. 8115½ Seville, Office 2, South Gate. 10-9.

Massage $2. 1820 W. 9th

INSTITUTE. Swedish massage. 225 Union League, 2nd and Hill. VA. 6773.

MASSAGE, scalp and manicure. 812 Orpheum Theater Bldg.

TRAINED nurse, masseuse, expert. Take patient my home. AT. 6574.

Massage $2, baths 50c; open 12-8. 6108 Rita, Huntington Park. J car. JE. 7547.

REAL massage. Infra-red rays. 8354 Wilshire Blvd., Apt. 2, corner Tower.

RUSSIAN MASSEUSE. OXford 9710.

MASSEUR, EXPERT. MASSAGE AT YOUR HOME. PHONE HE. 8605.

BATH-Massage. 840 S. Bonnie Beach, corner Whittier Blvd., 10 to 8.

BATHS, MASSAGE, $2 PER TREATMENT. BY COLORED. HU. 1709.

Medical and Physicians —3-B

DR. SHORES, Catarrh and Chronic diseases, specialty 37 years. Hours 10-6. Advice free. 323 W. 6th st. Room 501.

Sanatoriums, Hospitals, Etc. —3-C

HARMONY HOME

506 10TH ST., MANHATTAN BEACH. Quiet, restful home with attendance if desired. No chronic cases. Ideal for elderly people or those desiring a quiet home, with pleasant surroundings.

ARCADIA SANITARIUM, my new sanitarium is nearly completed and I am able to handle a few more private cases of asthma, aged and convalescents. Day and night service. Male and female nurses. Rates very reasonable. Call Arcadia 700.

ELDERLY and convalescents, best care, sunny rooms, graduate nurses, attention diet. Reasonable. JE. 2814.

HAVE room for convalescent in nurse's Hollywood home. HE. 8437.

LOVELY private home for elderly and convalescents. Diet. RO. 2312.

Society Meetings —3-D

STRANGERS' SOCIAL CLUB. Meets every Tues., Thur., Sat., at 4067 W. Pico. Cards, games. Modern and old-time dancing. EM. 6141.

Halloween Mask Ball
Thurs. Oct. 30th

Dentistry —3-E

PLATES REPAIRED while you wait. LLOYD'S, 424 S. Broadway, Rm. 700.

Detectives —3-F

STAVRO DETECTIVE SERVICE. 204 Lankershim Bldg., 3rd and Spring. VA. 0416. Open evenings and Sundays.

HARRY J. RAYMOND DETECTIVES. No. 139 N. Broadway. MU. 1307. Sundays. Free consultation.

TRAVEL OPPORTUNITIES—
Land, Water, Air —3-H

CHICAGO—$30

SPECIAL EXCURSION BUS LEAVES SUNDAY, NOV. 2, 10 A.M. Pickwick Hotel, 833 S. Grand. TU. 4946.

DELIGHTFUL trip to Old Mexico with one who has entree to all old and interesting places. Expense nominal. Best accommodations. Call HE. 4181.

GOING away? have time, money and energy by getting complete information about any trip from Southern Pacific's travel experts. Phone FAber 6161, day or night.

UNION PACIFIC STAGES. Ticket Office 440½ S. Hill. MU. 6842. Main Depot 451 S. Main. FA. 1148.

SAN Francisco, Sun. or Mon.; take 3, pay own expenses. Call EM. 0616.

GOING to San Francisco Friday, take 3, pay own expenses. CA. 3634.

PHOENIX, new sedan, want company. Help drive. MO. 10695.

AUTOS FOR HIRE—
With or Without Drivers —3-R

PACKARD AND PIERCE-ARROW. Attractive young college woman, careful driver, own latest models custom-built roadster and sedan. Lowest rates. HE. 3560, 9-12 a.m. and p.m.

HUDSON SEDAN; HOUR, DAY OR WEEK. Owner drives. TU. 4706.

7-PASSENGER PACKARD SEDAN. MR. NESBIT. DU. 0581.

SPECIALTIES FOR WOMEN
Beauty Aids, Etc. —3-W

GUARANTEED CROQUIGNOLE $4 (Complete) including 6 months' free care with 50-cent Shampoos.

DU VERNET

3104-3106-3108 S. Vermont Ave. J OR V CARS. PHONE RE. 9418.

6218 Pacific Blvd., Huntington Park. J CAR. PHONE JE. 9301. BOTH SHOPS OPEN EVENINGS.

TAKARA HYGIENIC POWDER for feminine hygiene. A soothing, cooling and cleansing wash. 75c and $1.50 at all drug stores.

TRY ADAM'S BANDITS

"The better physic," at all drug stores. For free sample write Arcade P. O. box 984, Los Angeles.

HOT OIL-EGG SHAMPOO. HAND DRYING, 50c. Room 602 Brack-Shops Bldg. TU. 1640.

PERSONALS—
Business

Fun—50 Mile Ride—Fun

Horseback riding parties leave Beverly Hills every SATURDAY for KEIM RANCH, returning Sunday evenings. Wonderful ranch meals, good beds, hiking, riding, tennis, golf, swimming, barn dance, guide and riding instructor on entire trip. For information call TU. 3412.

CALIFORNIA WRITERS BUREAU wants manuscripts, short stories and novel lengths. Good material sold rapidly, 10% commission. Ask about our writers' contest. Cash prizes offered on best manuscripts submitted before December 1st. Self-addressed envelope brings circular. 614 MERRITT BLDG. VA. 7052.

Get Out Of That Rut!

And into the best paying business in the world. All branches technical motion-picture work taught. California license. CINEMA-TECH SCHOOL, 1123 Lillian Way. GR. 3008.

MOTHER and small child desire complete accommodation in strictly private home where there are no other children. Must be in A-1 residential section. Give details of accommodation and price. Best of references furnished. HOllywood 6164.

STAMMERING cured privately, children and adults; while you go on with your school or your work; cultured, competent instruction. 1812 W. 8th st., Apt. 109. Phone WA. 2467. Consultation free.

GREEN hands, factory and shop girls: Clip and mail this ad. I have a new night course that will make life look sweeter and solve your financial problem. President, MacKay's Wilshire College, 2711 W. 6TH.

SOMEONE OWES YOU

WE BUY OR COLLECT delinquent claims, accounts or notes anywhere. Associated Board of Claims. Room 409, 448 South Hill. VAndike 9986.

ADVENTURE and $120,000 in return for $1500 investment. Slight risk. Either sex, but unincumbered. Involves South Seas trip. Two with $750 would do. Address K, box 238, Times Office.

EASTERN man, athletic, college graduate, age 40, unmarried, want activity. Have excellent coupe. Not interested in commission sales work. Address F, box 236, Times Branch.

BUY 'EM TAKE 'EM

ADAMS' BANDITS. "The better physic;" for free sample write Arcade P. O. box 984, Los Angeles.

Interior Decoration.

Fascinating, profitable. Classes daily. Beaux Arts School. 1709 W. 8th. Room 416.

PRIVATE party will sacrifice for cash over 1000 shares Merry-Go-Round Cafe stock ($1 par.) paying cash dividend $240 on 1000 shares. Address K, box 153, Times Office.

PACKARD AND PIERCE-ARROW. Attractive young college woman, careful driver, own latest model custom-built roadster and sedan. Lowest rates. HE. 3560, 9-12 a.m. and p.m.

CASH for writers, no more rejected manuscripts, new field, new plan, self-addressed envelope brings information. Adcraft Press, 2709 W. 10th.

BRIDGE rooms, with reception room. Use of china and kitchen. 10 tables. $5 up. Chamber of Arts. DR. 4717. 1000 ARAPAHOE. L car.

WANT active lady or gentleman to start dining and tea room for discriminating patrons. Have location and experience. Albany 5385.

OFFER room and board to employed girl for help with housework. VE. 4778.

QUILT pieces, 10c lb. up. Remnants and wool samples. Send postage of by mail. 6117 Compton avenue.

FALSE TEETH REPAIRED. R. Nesmith, 424 Bryson, 2nd-Spring. TU. 9382.

LADY will share elegant home with same, $5 week. References. VE. 0965.

CHEF, life experience, A-1 dinnerman, references. Olympia 9798.

AUTO driving taught thoroughly $15 by expert. 1142 S. Berendo. DR. 5858.

TINY tots nursery. Loving care. 15 cents hour, $4 week. OL. 2643.

SWEET JUICY ORANGES, econ. direct. 2303 W. 10th st. WA. 8509.

AUCTION and contract bridge, beginners and advanced students. WA. 6992.

REDUCE, special rates for women. Private. MR. FRYE. WA. 3837.

HAVE seaworthy boat, charter month. Address J, box 114, Times Office.

PERSONALS—
Business

WANT party who would entertain proposition combining stock and dude ranch. 15 years' experience. Box 650, Times Agency, Santa Monica.

LADY with husband employed to assist in apartment house for apartment. Address G, box 587, Times Branch.

5000 CUSTOMERS wanted, pure grape juice, 35c a gallon. Escondido non-irrigated. 5800 S. VERMONT.

ALCOHOLISM — Two-day treatment. LUNAR SYSTEM. Literature. DU. 1360 or OL. 0769. 118 S. Rampart.

ALL CLUB MEMBERSHIPS. I pay cash but sell on easy terms. Est. 1920. "Club" Brace, Detwiler Bldg. TR. 9929.

AUCTION and contract bridge for beginners and advanced students. WA. 6992.

HAVE room to rent to person musically inclined, good home and practice privileges. Artist's home. VE. 6389.

SOUTHERN California and Los Angeles guide, every place of interest, drive your car or mine. MA. 3119. Ted.

WANTED—$500 LOAN on ENGLISH painting by Reynolds. Valued at $6000. 7029 Hawthorne. GR. 8808.

LADY will share enjoyable apartment with congenial girl. $30. MO. 14560.

TRAINED NURSE, ANY CASE. $20 WEEK. M.D. REFERENCE. DU. 3394.

BUSINESS NOTICES—
Of All Kinds

ADCRAFT PRESS, 2709 W. 10th st. Printing, advertising promotion experts. 500 cards $1. 500 each letterheads and envelopes, $4. DU. 6313.

LET us address your mail, neat, accurate work. Lowest prices. 430 S. Broadway. Room 506. VA. 8237.

LETTERS Typewritten, 15c. Mail Address $1. 434 S. Broadway. Room 911.

Accounting, Auditing —6-X

3 MONTHS. Gregg, Stenotype Secretarial and Accounting, nights, $30. MacKAY'S, 612 S. Figueroa.

Directory of Attorneys —6-A

ED. C. ROBERSON, lawyer, 1025 Foreman Bldg., 7th & Hill. VA. 4770.

Patents, Inventions, Patterns —6-N

FOR sale or trade: Have unincumbered patent for very useful article suitable for every household but no time to demonstrate it. What have you to trade free and clear? Address K, box 194, Times Office.

Stenography, Typewriting —6-P

$12 PAYS for 3 months secretarial, nights. MacKay's Wilshire, 2711 W. 6th.

Moving, Trucking, Transfer —6-1

TRANSFER, MOVING, REASONABLE. 313 VENICE BLVD. WE. 0997.

FURNITURE shipped to any point in U.S. No crating necessary. WE. 3908.

EDUCATIONAL — SCHOOL
College, Private Instruction —7

ADVERTISING

A WELL-PAID PROFESSION. Large advertising service company offers new thorough training, spare time. Write, call for free catalog. MEYER-BOTH CO., 916 Story Bldg., 6th at Broadway. Open till 8 p.m.

MEN

Who are interested in RADIO, TELEVISION, MOVIETONE, ELECTRICITY or AUTO MECHANICS should visit NATIONAL'S great shops and talk to Mr. Skillman, our employment manager, at 4006 S. Figueroa.

Los Angeles College of ARCHITECTURE AND ENGINEERING

3256 Venice Blvd. EMpire 5833

PHONE MAdison 2345 for TIMES Want-Ads. No credit arrangement necessary. Courteous, experienced ad-takers, day and night, will help you with your copy if desired.

RADIO INSTITUTE OF CALIFORNIA. 921 W. 6th st. VA. 9343. Complete RADIO and SOUND training by experts. Day and evening classes.

LEARN apartment-house management at home in spare time. OX. 9117. Beverly Institute, Beverly Hills, Cal.

CALIFORNIA SCHOOL OF X-RAY. NEW CLASSES starting Nov. 10th. 6404 Hollywood Blvd. GR. 4278.

LEARN machine accounting or comptometer, nights, 6 weeks, $25. MacKay College, 612 S. FIGUEROA.

COACHING—Grade and Junior High Subjects. EXposition 6658.

EASY payment plan. EFFICIENCY BUSINESS COLLEGE, 747 S. Hill.

CARTOONING TAUGHT. See MEYER-BOTH (ad class 10CA)

Musical, Dramatic —7-A

LYRICS WRITTEN, POPULAR AND CLASSICS. RATES REASONABLE. WILL REVISE MELODIES. WY. 1919.

SINGERS selected for Hollywood Opera Co. by appointment. EXposition 8238.

PIANO or vocal lessons by gentleman. Your home or studio. JE. 4494.

Guitar, steel. Genuine Hawaiian experience, learn Hawaiian way. AT. 6757.

Professions, Languages —7-B

$12 PAYS for 3 months' Secretarial, nights. MacKay's Wilshire, 2711 W. 6th.

FRENCH, German, Spanish, Italian, Russian. De Breul. EX. 2626. NO. 0111.

Dancing —7-C

D-A-N-C-I-N-G

START in the RIGHT PLACE first. BEGINNERS GO WHERE YOU LEARN. Dance Crazes, Frisco Waltz and Trot. JUNIOR LESSONS, 25c HOUR. 75 EXCLUSIVE PRIVATE 75c. SIX 1-HOUR LESSONS, $4.50. Individual Teachers and Orchestra. STAGE OFFER. Tap, Buck, Clog, Eccentric, Chorus. We guarantee 5 different styles of stage dancing. $8 a month. Practice FREE. Phone TR. 6859.

WILSON'S
422 W. 6th at Olive

ALICE ARLINGTON'S DANCING ACADEMY. DE LUXE, FINEST IN AMERICA. L. A.'s Largest Exclusive School.

8 One-Hour Lessons, $2

AFTER LESSONS PRACTICE FREE. Over Belasco Theater. 1056 S. Hill.

PRIVATE studio for each student. No spectators to embarrass you. EMBASSY PRIVATE SCHOOL. 520 S. BROADWAY. FAber 1797.

NOW, 75c. Private lesson. PETER PAN School of Ballroom dancing. 315 W. 9th at Broadway. VA. 3384.

5 PRIVATE lessons, $3, by 2 young ladies. Trial lesson free. Results guaranteed. 3401 W. 6th st. DU. 3980.

PRIVATE lessons by young lady. 75c, 10 for $6. 3101 Wilshire. DR. 9647.

CONTRACTORS—
And Builders

WE BUILD AND FINANCE OUR OWN FUNDS. NO BONUS. ONE MORTGAGE ENTIRE LOAN. GLOBE INVESTMENT CO. 1636 N. Vine St. HO. 6164.

IF you have a vacant lot, will build you a home or income; no bonus or extras, no down payment; pay as rent. DU. 8271.

100% FINANCE. Residence, duplex, store, apartment. Stanley H. Shave Construction Co. Est. 18 years. 3765 W. 3rd. WH. 9193.

MODERNIZE your home. We are remodeling specialists. Prices reasonable. Estimates free. Royal Modernizing Co. TH. 9401.

BERT DALE. Apartments, stores, built and financed. 618 N. La Brea. OR. 1141.

PAPER tinting, paper hanging, remodeling, inside or out. Stucco houses made waterproof. Allen. MA. 3244.

NO CASH REQUIRED. WE FINANCE HOMES, COURTS, APARTMENTS. 5230 S. VERMONT. TH. 0564.

GARAGE, $45 up, any size, anywhere. Shell of small house $150. 613 W. 54th st. A. M. WILSON. AX. 8781.

JOHNSON & WOLFE, bonded builders. Free plans. Quality work, new designs, low prices. Call OX. 5048.

ENAMEL kitchens, $6 up, rooms painted or tinted, $3 up. Paper furnished and hung, $4 room. MU. 8404.

PLANS AND SPECIFICATIONS, $5 per set. Financing. Pinkenbinder, licensed builder. 727 Story Bldg.

PLUMBING and roofing, new and repairs. Prices reasonable. Estimates free. Royal Modernizing Co. TH. 9401.

10 MONTHS TO PAY

Remodeling. FRANK. WY. 9156.

SEE this 5-room stucco for $1345. BUILDER. WH. 4398.

PLASTERING, patching, brick, cement work, chimneys, mantels. MA. 6113.

WE finance and build homes on clear lots. 520 Rives-Strong Bldg. VA. 7709.

PLASTERING, patching, brick work, cement, guaranteed. LA. 1400.

CARPENTER, A-1, day, contract, quick, reasonable, dependable. AX. 8214.

PAINTING, spraying, paper hanging, by day or contract. UN. 5695.

NATIONAL HOME MODERNIZING CO. Home Remodeling. OR. 2854.

BUILDING, remodel, carpentering, finance. References. OX. 0715.

TILE, terrazzo, composition display. Reasonable. 8864 S. Main. TH. 0137.

PAINTING, TINTING, paperhanging, urgent needs. WE. 4084.

WE do building and repairing, you pay as rent. Mr. Berlt. LA. 2629.

PLASTER patching, stucco repairs, coloring. Free estimates. JE. 6517.

PLASTER patching, small jobs, prompt estimates free. AT. 5651.

PLASTER REPAIRING A SPECIALTY, 30 years' experience. OR. 6250.

BUILD on your lot. Pay as rent. Agnew. 421 H. W. Hellman Bldg. TU. 7387.

Roofing —8-E

RE-ROOF now, $10 to $15, 3 to 5 rooms. Composition shingles, $3.50 per square, applied. Estimate free. Save 30%. LA. 2214.

SHINGLE and composition roofs repaired and painted. Reliable guaranteed work. Reasonable prices. Phone estimator. OL. 5000.

ROOF repairing, paper hanging, painting, plastering. A-1. OL. 5384.

ROOF repairing, chimney sweep, furnace work. Call AT. 8879.

ROOFS repaired and painted. Composition or shingles. Jackson. GR. 3665.

Bids Wanted —8-F

BUILDING house in San Gabriel, sub bids wanted. Bonds and references required. Phone CH. 5399.

Hardwood Floors —8-K

$1—Floors Waxed and Polished—$1. Also cleaning and sanding. DU. 7544.

REFINISHED without sanding, bleached. Work guaranteed. JE. 6031.

OLD floors bleached, refinished like new by expert. Lowest cost. VA. 3085.

FLOORS, machine sanded, cleaned, waxed. Hansler. EM. 7324. RO. 8923.

CONTRACTORS— And Builders: GILSONITE WATERPROOFING CO. Roof coating, spray painting our specialty. Free estimates. LA. 2295.

C. Wesley Taylor, 4, 5 and 6 rooms, $1300, $1740 and $2100. WH. 5796.

WANTED—HELP—
Male

ADVERTISEMENTS under this heading are restricted to those offering bona fide positions without any investment required. Positions requiring an investment will be found under the heading, "Investment Required." Educational ads will be found under the heading, "Educational—School, College, Private Instruction," "Business Training Courses" and "To Learn Trades."

Miscellaneous —10

MACHINE woodworkers, 50c hour. Turret lathe operator. 5 cotton pickers, 75c 100 pounds. Married orchard man, $3 day, house. Italian man and wife, gardener and cook, $125 month, found. 10 families to pick cotton, 75c 100 pounds. Murray & Ready Agency, 504 Towne ave.

MAN wanted, white or colored, experienced cook, houseman, care of cars. $75 month, board and room. References required. Address G, box 533, Times Branch.

BATTERY men, car washers, country. Hemphill's Agy. 158 W. Pico.

STUDENT or man, light chores for room. Mr. Stine, 2622 S. Grand.

Store and Office —10-A

ACCOUNTANT, corporation, general books, 27-35, A-1 only ... Open
Payroll clerk-cashier-typist, auto shop, Mason, 24-38 ... $150
Credit man, retail store ... Good
Leasing-rental agent, retail store space, 30-40 ... Salary plus
Boy, 18-20, neat, alert, live home ... $78
Buyer, Chinaware, A-1 only ... $300
Stove sales, gas-electric ... $120 plus
Advertising agency salesman ... Open
ORGANIZATION BUILDERS, AGY. 206 Chamber of Commerce Bldg.

SALES promotion, department store ... Open
Junior stenographer ... Open
Service manager, Ford ... $150
Service manager, Chevrolet ... $175
Clerk, Ford experience ... $100
Assistant bookkeeper, retail, 21 ... $100
Sales, food products, 30-35 ... Open
BUSINESS SERVICE BUREAU, Agy. 312 Spreckels Bldg., 714 S. Hill.

ELECTRICAL DRAFTSMAN, switchboard, power station, out ... $250
STRUCTURAL DESIGNERS, large industrial buildings, out ... $350
MECHANICAL DRAFTSMAN, plant design equipment layout ... $230
Bookkeeper, Elliott-Fisher ... $100
Bookkeeper, young, city ... $100
Hummel Bros. (Agy.) 539 Towne ave.

ACCOUNTANT, corporation ... A-1
Bookkeeper, sales, lumber ... $180
Bookkeeper, young ... $150
Shipping clerk ... $125
Los Angeles Commercial Service Agy. 307 Van Nuys Bldg., 7th-Spring.

YOUNG man employed days who would like to learn Bookkeeping, Higher Accounting evenings with Public Accounting firm at cost. Address K, box 256, Times Office.

SALESMAN, EXPERIENCED STORE AND RESTAURANT SUPPLY. State references, salary expected. Address K, box 98, Times Office.

MECHANICAL architectural drafting instructor ... $225
Pacific Commercial Service Agency, Rowan Bldg., 5th and Spring streets.

STENOGRAPHER, sales ... $125
CORRESPONDENT ... $100
Pacific Audit & System Co., Inc. 210 Story Building (Agency.)

ASSAYER, Mexico ... $260
PAGE boy, young ... $75
CONSOLIDATED AGENCIES, INC. 215 W. 7th. (Agy.) Suite 932.

GOOD clerical man, able to take dictation, age 25 to 30. Out of city. Open. 1220 Garfield Bldg. VA. 8156. (Agy.)

YOUNG MAN, WILL HIRE (2) WITH CAR, $5 A DAY, NO SELLING. ROOM 218, 714 S. HILL ST.

MAN TO QUALIFY AS BOND SALESMAN, DRAWING ACCOUNT. 619 JAMES OVIATT BLDG.

SALESMEN, 3, experienced. Apply Mr. White, Victor Clothing Co., 214 S. Broadway.

YOUNG man to assist university for law or business course. 747 S. Hill.

Business Training Courses —10½-A

HORSE OR AUTO

WHICH would you choose to carry you quickly to your destination? THEN, why learn the use of old-fashion bound books? USE in YOUR study looseleaf accounting records as found in actual business. CALL OR WRITE TODAY. Hadley School or Executive Accounting, 330 N. Los Angeles st. MA. 1401.

Become a C.P.A.

Win promotion. Home study. Get free book, "Accountancy." La Salle University, 458 S. Spring.

LEARN machine accounting or comptometry nights, 6 weeks, $25. MacKay College, 612 S. Figueroa.

Salesmen, Solicitors —10-B

SALES organizer and manager, experienced in handling men who contact retail trade, permanent and lucrative position to right man. References requested. Phone for appointment.

MU. 3888

SALESMEN WANTED

Selling hotels and apartment houses. Must have auto and local experience. Apply 333 ROOSEVELT BLDG.

SALESMAN by prominent building corporation to promote new business. Must be experienced. Apply 9 to 11 a.m. 1636 No. Vine St.

WILL hire (2) neat appearing men with cars. Special work, good pay and permanent. Miss Phillips, 606 So. Hill, Suite 704.

SALESMEN, good income, something new. Insurance experience preferred. Must qualify for bond. Room 604, 412 W. 6TH ST.

MAN, neat appearing, capable to meet the public. $25-$30 week start. No selling. Mr. Bradley, 6308 Pacific Blvd. Room 322, Huntington Park.

SPECIAL position, experienced accident, health salesman. Pacific States Life. 1300 Financial Center Bldg.

LIFE INSURANCE MAN, experienced. EXCEPTIONAL OPENING. Room 1300, 704 S. Spring st.

2 REAL ESTATE salesmen for well located busy office. Must be capable. 4225 W. Washington Blvd.

CASH REGISTER — SALES AGENTS. Baby Register, weight 13 lbs. $38, $4 monthly. Factory 4030 S. Figueroa.

WE BELIEVE MANY MEN AND WOMEN

Are looking for this kind of a connection. Part time or full time as you wish. A liberal commission plus a drawing account.

Representing a reputable and well known firm now offering to the public an opportunity to participate in the oil discovery made at the very doorway to our large project at Playa Del Rey.

The Los Angeles Public IS BUYING OUR OIL ROYALTIES IN THE Venice-Del Rey Field

Now the most active field in all of California.

Your job is to invite people to attend a most interesting straightforward illustrated talk given regularly at our Los Angeles office and branch offices in surrounding cities.

Learn The Oil Royalty Business

Attend "introductory lecture tonight, 7:30 at Los Angeles office. Satisfy yourself that this is one deal where big commissions are within easy reach without you gambling your time.

A straightford business proposition as ALWAYS.

Dickinson & Gillespie Corp.

557-559 SOUTH FIGUEROA ST. Ground Floor, Corner 6th and Figueroa.

SALESMEN AND BEGINNERS

Unusual Opportunity New Fall Line Is Here

An independent business without investment. Permanency and security assured by a protected territory with established clientele. Work by appointment.

Real Silk Hosiery Mills

World's Largest Silk Hosiery Mills. 315 W. 5th St. Room 518.

EXPERIENCED DISTRIBUTORS

Or district sales managers to take charge of the States of Arizona, New Mexico, California, Nevada. Absolutely new product and great seller. Advertising, merchandising, and accounts financed by us. Surety bond and small capital required. State age, references, etc. GLENDA-FORM LABORATORIES, INC., 30 Irving Place, New York City.

OIL — VENICE

SALESMEN for Substantial OIL COMPANY, now drilling in the Venice Oil Fields.

15% Commission

With plenty leads now available. CAN USE 3 MORE GOOD MEN. Apply 305 Clem Wilson Bldg., Corner Wilshire and La Brea. FROM 9 TO 11 A.M.

SALESMEN

MAKING MONEY

IN THE VENICE OIL FIELDS

Is merely a matter of showing property and explaining the deal. Plenty leads. Best of the Venice field. Manager also wanted. SEE J. C. LESTER OR E. S. MORROW. 404 Clem Wilson Bldg., La Brea and Wilshire. WY. 7803-4. 9-12 mornings.

Young Men

Large middle western manufacturing company establishing offices in L. A. has opening for young men of sales and executive ability. Permanent. Remuneration discussed at interview. Car essential. 410-12 HOHM BLDG. CORNER 6TH AND WESTERN.

NOTICE

The Pacific Mutual Life Insurance Company will interview a limited number of high type men for permanent, dignified, unusually well-paid sales positions. Ask for Mr. Arms, 9 a.m. to 2 p.m. only, at 322 Pacific Mutual Building, Sixth street and Grand avenue.

MEN WANTED RETAIL STORES

Prefer applicants with retail sales experience. Must be neat and courteous. Ages 23 to 45 years. Must be satisfied with modest earnings to start. Apply Superintendent of Stores, Suite 100, 816 S. Figueroa St. 9:30 a.m. sharp, no other time.

PHOTO COUPONS

NEW STUDIO, GRAND OPENING AT ONCE. Virgin territory. Will hire (10) experienced men.

909 LOEW'S STATE BLDG., 7TH AND BROADWAY.

I WOULD like to interview five thoroughbred honest-to-goodness he men with sales background, willing to be coached in our methods of marketing a security of a type never before offered the investing public in this city or any other. This requires brains and initiative. Ask for Mr. Ballard. 200 Merritt Bldg.

Salesmen

who have ability and personality: we offer opportunity and income above average. Must have car and give references. Call 10 a.m. 1119 JAMES OVIATT BLDG., 617 SO. OLIVE.

THE JOHN HANCOCK MUTUAL LIFE INSURANCE CO. are looking for several high-grade men to learn the life insurance business. Only persons of unquestionable integrity and good references need apply. For appointment call TR. 3826.

GRAND OPENING

NEW PHOTOGRAPHIC STUDIO. OUR COUPONS WILL SELL. 542 SO. BROADWAY. ROOM 225.

AUTO SALESMEN

World's fastest seller. Will train inexperienced young men to become expert salesmen. $300-$600 monthly if you obey instructions. Apply 10-12 or 4-6. 1629 W. 6TH.

PERMANENT

If you are fired with a desire to succeed and are willing to accept our training for ten days we will offer you an opportunity which is only limited by your ability. For appointment call TRinity 3516. MR. ALDOUS.

SALESMEN WANTED

For our outside sales department, permanent work with good compensation. GOODAN-JENKINS, 724 S. Broadway.

APPOINTMENT clerk to act for manager of local company. Must be neat appearing and have references account of handling some cash. MISS HERBERT, 1701 So. Grand ave.

GOOD position for one man. No selling or canvassing. Only man with vacuum cleaner, Fuller brush or canvassing record will be considered. Mr. Thompson, 1701 S. Grand ave.

DUE to expansion we have an opening for a high-class salesman. Must have good personality and excellent character. Attractive remuneration. Address H, box 346, Times Branch.

EDUCATED men, any age, can earn $100 a week upwards. Call any day except Saturday at 10 sharp. 539 S. RAMPART BLVD.

WANT real estate exchange man capable of handling our own properties. REPUBLIC FINANCE CO. 5126 W. Pico, near Redondo Blvd.

STOCK SALESMAN WITH CLIENTELE FOR LIVE ISSUE. BRISTOW & CO., LTD. 437 S. HILL ST.

WANTED—Salesman willing to study for ten days to train for an executive position. Phone TR. 3514 for appointment. Ask for Mr. Winters.

SALESMANAGER, 1, and salesmen, call on retail merchants. Only deal in town. Apply 10 a.m. 1888 WEST WASHINGTON.

SECURITY SALESMAN—OPPORTUNITY FOR SALESMANAGER. A CALIFORNIA CORPORATION. 604 STORY BLDG.

SALESMEN—Here is something different in life insurance. Let us explain it to you. W. O. Dutton, 710 James Oviatt Bldg., 617 South Olive.

SALESMEN—The World Book Encyclopaedia offers an attractive contract to high-type sales people. Coast offices, 728 S. HILL ST.

SALESMAN — Good income, steady work. Leads. Sales Manager, Room 604, 811 W. 7th St., L. A., or 408 Taft Bldg., Hollywood, after 11 a.m.

MAN familiar with and known to L. A. drug stores to introduce drug and cosmetic lines. Preferred Products, Inc., 656 S. Los Angeles St.

YOUNG man with car. Good pay. Mr. Stultz, 506 Central Bldg., 30 North Raymond, Pasadena.

WE want a good man with small car for good job. See MR. INDAHL, 1 to 3 Saturday, 4500 Santa Fe ave.

SALESMEN, Experienced. Drug. Department Stores. 4646 Hollywood Blvd.

YOUNG man to distribute oil, $7 day if qualified. 2724 W. Slauson ave.

Salesmen, Solicitors —10-B

SALESMEN

This is a company that will honestly tell you the truth about a sales position. Every promise that we make, we will fulfill.

We have good positions for men who will work and study hard to fill them. Excellent chance for advancement. The best article of its kind ever sold. Our salesmen are making money and sticking, but we must grow.

Apply 8:30 a.m. or 1:30 p.m. Room 212, 315 W. 5th St.

REAL ESTATE salesmen with cars. Mercantile Investment Company. 6107 S. VERMONT AVE.

SALESMEN, sell druggist. 33 1-3% commission. High grade article. 31.9% profit. 420 N. VERMONT.

WANTED—Salesmanager, house, call system. Also agents. Only if you mean business. LA. 6183.

PERMANENT sales position open. Address J, box 79, Times Office.

Trades —10-C

WANTED: Printer, not over 40. Must be high class compositor and stone man able to take charge of shop and lay out work. Permanent position with or without investment. Old established firm. Give experience, starting salary and address. Address K, box 133, Times Office.

MAN with some architectural and sale experience to take position with building contractor specializing in medium priced homes. Address O, box 591, Times Branch.

PRINTER-Operator for combination job. Must be fast on floor work. Afternoon daily. SENTINEL, Yuma, Arizona.

EXPERIENCED radio sales and service man. Good opportunity. Address K, box 97, Times Office.

FIRST-class metal spinner, state age, experience and wages wanted. Address G, box 588, Times Branch.

PRINTER: Good job compositor. $30. Steady. 121½ SO. BROADWAY.

Commercial Art —10-CA

MEN—WOMEN—

Do You Like to Draw?

Meyer Both Co., large studio, employing over 100 artists and having 5000 clients, now offers spare-time training in Commercial Art without interfering with present position. Materials furnished. Write or call for illustrated catalog. STUDIO OFFICE, 916 W. P. STORY BLDG. 6th at Broadway. Open till 8 p.m.

Hotel, Restaurant, Club —10-E

CAKE baker and decorator ... $30
Chef, cafe ... $30
TUCKER AGCY. 218 S. Broadway.

Professions, Vocations —10-F

SPEEDWRITING shorthand, saves secretarial student 3 to 5 months. Days-nights. MacKay's, 2711 W. 6th.

WANTED—HELP—
Female

ADVERTISEMENTS under this heading are restricted to those offering bona fide positions without any investment required. Positions requiring an investment will be found under the heading, "Investment Required." Educational ads will be found under the heading, "Educational—School, College, Private Instructions," "Business Training Courses" and "To Learn Trades."

Miscellaneous —11

WOMAN to learn business. Thorough training given free. $1200 first year with bonus to conscientious worker. Permanent, advancement. Write Dept. K, W. M. Garland Bldg.

NURSE, institutional experience, nervous and mental cases. General floor duties. $70, room and board. Rosemead Lodge Sanatorium, 1080 Rosemead ave., Rosemead, Calif.

BEAUTY OPERATORS

We invite you to register. 922 Consolidated Bldg. (Agy.)

BEAUTY OPERATORS

with experience, please register. Central Registry Agy. 702 W. 17th st.

WANTED—A kodak finisher who can do printing, enlarging and developing. Write Camera Shop, 119 N. Maclay, San Fernando.

LADIES (3) special demonstrators. Experienced or not. 6 hours per day. Permanent. MRS. RIGG. 1515 WEST PICO BLVD.

WOMEN for every town to sell food product, guaranteed $25 week; free sample. 1728 VENICE BLVD.

PASTRY COOK near city. Salary open. FRY AGENCY, 607 SO. HILL.

EXPERIENCED, bright young lady to assist in designing in handkerchief factory. 747 S. HILL. 322.

PAY 6c name on national petition. 534 So. Spring St., Room 206.

Store and Office —11-A

WANTED AT THE MAY CO.

Thoroughly Experienced KNIT-BAC MACHINE HOSIERY MENDER OR HAND WORKER

APPLY EMPLOYMENT OFFICE, MEZZANINE FLOOR

STENOGRAPHER, Parisian French ... $110
Bakery clerks, age 25-30 ... $70
Bookkeeper, age 35-40, small set $75
Saleladies, Long Beach and local. Department store experience. Commission and ... $18 week
EMPLOYERS PERSONNEL SYSTEM (Agy.) ROOM 312, 448 S. HILL.

WOMAN, experienced in casualty insurance bookkeeping to assume charge of accounts and collections in branch office. State experience. Address G, box 534, Times Branch.

SEAMSTRESSES FOR COATS AND DRESSES MUST BE THOROUGHLY EXPERIENCED. APPLY HARRY FINK COMPANY, 635 SOUTH BROADWAY, LOS ANGELES.

SECRETARY, department store experience, age 23-28 ... $130
Payroll Clerk, A-1 penman ... $85
ORGANIZATION BUILDERS (AGY.) 206 Chamber of Commerce Bldg.

SECRETARY-Fire, casualty ... $125
Bookkeeper, fire, casualty ... $120
File clerks, Hollywood ... $65
Stenographer, Spanish ... Open
Pierce & Lopas Agy., 846 S. Broadway.

STUDENT earn $30 month, or room, board and $30 while studying. Efficiency Business College, 747 S. Hill.

IF unemployed or wanting a better office position, call 1010 Metropolitan Bldg., 315 W. 5th. AGENCY.

LABORATORY-X-Ray technicians $150. Business Woman's Registry (Agy.) 620 Hollingsworth Bldg., 6th and Hill.

STENOGRAPHER, Dictaphone, Fire Insurance ... $115. 412 CONSOLIDATED BLDG. (Agy.)

STENOGRAPHERS, bookkeepers, etc. 909 Lincoln Bldg., 742 S. Hill. (Agy.)

BOOKKEEPER, stenographer ... $75. Collins Agy. 1204 Loew's State Bldg.

COMPLETE stenographic course, three months. Efficiency College. 747 S. Hill.

Business Training —11½-A

WE WANT GIRLS

BE INDEPENDENT. ENROLL IN MARINELLO SCHOOL. Day and evening classes. Free Employment Department. For a limited time PRICES GREATLY REDUCED. FALL COURSE JUST STARTING. NATIONAL SCHOOL OF COSMETICIANS. 2404 W. 7th St. Fitzroy 2114.

Be an Apartment Manager

Practical experience guaranteed in large apartment house.

BRYSON SYSTEM

FI. 3104. 3723 Wilshire Blvd.

APARTMENT HOUSE MANAGEMENT. Hostess training. Special rates. Shorthand, typing, English. WILSHIRE COLLEGE, 3138 Wilshire Blvd. WA. 5612.

APARTMENT HOUSE MANAGEMENT. Investigate our thorough established training and free placement bureau. Reduced rates. Calif. Training School, 2711 W. 6th. DU. 2133.

CASHIERING INSTRUCTION for department store, cafeteria, theater; hotels, gift wrapping, etc. Free placement bureau. California Training School, 2711 W. 6th st. DU. 2133.

SWITCHBOARD instruction for office, hotel, apartment house. Short, complete, reasonable. California Training School, 2711 W. 6th. DU. 2133.

PACIFIC Commercial College, 909 S. Hill; girls for ½ day office, $27 month, attend school ½ day; other work, room, board, $30. VA. 9138.

SWITCHBOARD instruction under experts, receptionist, office training; small fee. Bryson system, 3723 Wilshire Blvd. FI. 3104.

MACHINE bookkeeping, secretarial taught in 3 months. Good salaries to graduates. Figures Institute, 605 W. 7th.

NEED 5 girls to prepare for inventory. Comptometers, Burroughs, Monroe Calculators. HEINZ. VA. 7384.

3 MONTHS, Gregg, Stenotype, Secretarial and Accounting, night, $20. MacKAY'S, 612 S. Figueroa.

SHORTHAND, Dillon reporter and private teacher. Wilcox Bldg. 21st year.

Saleswomen, Solicitors —11-B

SALESLADIES, pleasant, dignified work with substantial corporation. Must have car and be able to meet the public. Drawing account and commission. See MR. ATKIN, 305 Clem Wilson Bldg., Corner Wilshire and La Brea. FROM 9 TO 11 A.M.

GRAND OPENING

NEW PHOTOGRAPHIC STUDIO. OUR COUPONS WILL SELL. 542 SO. BROADWAY. ROOM 225.

LADIES of mature judgment and experience, to assist oil executive; prefer one able to meet the public. Suitable remuneration. Apply 9 to 12, 506 S. Western ave.

75 BEAUTIFUL selections Xmas cards. All big values. Outfits furnished. Earn good money. Call 1619 W. 7th.

SALESLADIES, neatness essential, good pay to those who qualify. VA. 2803.

LADY, middle-aged lady wanted to assist sales manager. No experience necessary. Call mornings before 11:30. See PERSONNEL MANAGER, 139-141 WEST FIFTH ST.

LADIES, FAST SELLING PHOTO COUPON. NEW HOLIDAY OFFER. 909 LOEW'S STATE BLDG.

EDUCATED woman, any age, can earn $100 a week upward. Call any day except Saturday at 10 sharp. 539 S. RAMPART BLVD.

Trades —11-C

CAKE ICERS. DOLLY MADISON CAKE CO., 1601 N. McCADDEN.

To Learn Trades —11½-C

CANDY making, chocolate dipping, cake decorating, glace fruit. Learn a profitable trade. Liberty Candy Co., 4th floor, 353 S. BROADWAY.

Household, Domestic —11-D

Herbinson's Agency and School of Cookery

Positions open for hotel, apartment and domestic employees, male and female. Cook, generals, $65 to $80. Jack Montgomery, Employment Mgr. 106 S. Rampart. DR. 2126.

West Coast School of Cooking and Serving

937 N. WESTERN. OL. 7289. We train you for positions in exclusive homes. Cooks, butlers, valets, maids and housewives. Enroll now and fit yourself for a good position.

WANT middle-aged woman to act as helper and companion to housewife of small family. Board and room as compensation. Address G, box 356, Times Branch.

DO COME TO OCEAN—Want A-1 maids, cooks, couples and general domestic help. Good pay. Scotanus Agy. OX. 9300. Santa Monica 24686.

MOTHER'S helper or college student, young, white, assist general housework, child 1 year old. Pleasant room, $30. WH. 5218.

HOUSEKEEPER motherless home, professional man with young daughter. State particulars, give phone. Address K, box 207, Times Office.

GENERAL maids, $65-$90. Cooks, 2nd maids, couples, private families. Swedish Agency. 304 So. Broadway, Room 210.

HOLLYWOOD PERSONAL SERVICE Agency. Best domestic positions in Hollywood, Beverly Hills. GL. 1183. 6331 Hollywood Blvd. Room 322.

MOTHER'S helper, white, young, experienced, 2 adults, 1 child, good home. Call or phone 11 to 1 or after 2:30 p.m. 1232 N. Bronson. HO. 5507.

REFINED, middle-aged white woman for cooking and general housework, no laundry, 3 adults, 3 children; room, board and $40 month. OR. 0873.

HOUSEKEEPER, white, Protestant, employed couple; children 3 and 5 years. OX. 3490, after 1 p.m.

GOOD domestic positions always open at the Mutual Agency, 233 So. Broadway. FA. 4691.

WOMAN to do cooking for family of 3 and child's washing, no cleaning. $40. WH. 2297.

RELIABLE white person for general housework, 4 adults. 336 N. Laurel Ave. OR. 6311.

WOMAN, middle-aged, to help in nice home, $25, room and board. (Agy.) VA. 6894.

COOKS, couples, all domestic workers rely on Melruth Beverly Hills Agy. Courtesy at 421 Canon Dr. OX. 6118.

WANTED middle-aged woman to do light housework and take care of baby. WY. 9010.

WANTED—Girl, employed, to exchange services for room, board. 521 S. Fedora. EX. 7168.

MOTHER'S helper, white, young, $25 month. 2402 10th ave. A car. RO. 8847.

GIRL, young, white, housework; private room, bath, $20 month. CR. 7043.

MOTHER'S helper, white, $25 month, room and board. WY. 0237.

MOTHER'S HELPER, GOOD HOME, SMALL WAGES. LA. 3734.

HOME for elderly lady. Care of child. 2233½ W. 14th st. Evenings.

TRUST OUR JUDGMENT in selecting your help. Mirror Agy. OX. 9903.

EARN NICE HOME AND $30 MONTH. Learn stenography. TU. 9186.

WHITE girl to assist with housework, $25, room and bath. WH. 5396.

MOST exclusive homes use AAA Domestic Agcy., 228 W. 4th. FA. 4937.

Hotel, Restaurant, Club —11-E

VEGETABLE cook, $18. Pastry cooks, $18-$30. Vegetable woman, $16. 4 serving girls, $14. Salad woman, $15. 6 for cafeteria. 10 waitresses, $16-$18. TUcker Agy., 218 S. Broadway.

Professions, Vocations —11-F

SPEEDWRITING, shorthand saves the secretarial student 3 to 5 months. Days-nights. MacKay's, 2711 W. 6th.

EXCHANGE 5-room furnished house for piano and French lessons. 914 E. Central, Glendale. Douglas 7160.

HOSPITAL POSITIONS OPEN FOR RECENT GRADUATE NURSES. Central Registry Agy. 702 W. 17th st.

WANTED—HELP—
Male and Female

Miscellaneous —12

COTTON PICKERS

1000 families needed for Phoenix, Arizona. Good cotton, several months' work, warm, dry falls and winters. No fogs, good schools, no employment charges. Apply for information at: U. S. EMPLOYMENT OFFICE, 901 NO. ALAMEDA ST., LOS ANGELES, OR AT ARIZONA COTTON GROWERS' ASSOCIATION, 425 SO. CENTRAL AVENUE, PHOENIX, ARIZONA.

HIGH grade salesman or woman accustomed to meeting people of means and selling them. High class proposition. Address H, box 165, Times Office, with particulars of your experience.

ELDERLY couple, retired, to act as caretaker and handy man in small court, E. Hollywood. Compensation, free rent in good 4-room bungalow, partially furnished. Address J, box 258, Times Office.

QUALIFY quickly as saleswomen and department heads in business. Short course. Days-Nights. Positions waiting. MacKay's Wilshire, 2711 W. 6th.

MEN and women with cars to sell toys on boulevard. 3144 E. 1ST ST.

CHAMBER maid, man (employed,) mow lawn exchange bungalow. EX. 9366.

Instructions, Miscellaneous —12-B

THE girl without a home may win success by earning board, room, tuition and personal expenses. MacKay College, 2711 W. 6th.

WANTED—
Agents and Canvassers —13

ADDRESSING ENVELOPES — WORK AT HOME during spare time. Substantial weekly pay, experience unnecessary. Dignified employment for honest, sincere, ambitious persons. WORKERS LEAGUE, Naperville, Ill.

SALESMEN and women. Venice Oil. Mr. F. B. Moore, 403 Clem Wilson Bldg.

EMPLOYMENT—
Requiring Investment —14

MAN wanted for general work, outside, in recreation area. Permanent position, good salary. Investment of $750 required, which will earn good interest and be secured. See Mr. Hall at 4113 W. Washington between 4 and 6 p.m. or phone Crescenta 482 evenings for appointment.

YOU CAN EARN GOOD MONEY IN SPARE time at home making display cards. No canvassing or soliciting. We instruct you and supply you with work. Write today for free booklet. The Menhenitt Co., Ltd., 134 Dominion Bldg., Toronto, Canada.

CAN you qualify? Opening Panama gang foreman, small investment. Plantation Cattleman, carpenter, gang foreman, small investment, secured. Address K, box 35, Times Office.

SALESMAN that will work, who has $700 cash, to represent an eastern concern in the State of Oregon; a hustler can make $20,000 the first year. For appointment phone WEstmore 8771.

MAN to work in manufacturing plant (assembly work.) Pay weekly salary. $500 investment returnable after 90-day trial if desired. 1612 W. Pico.

ASSISTANT, auto paint shop. No experience needed if able to drive cars. About $50 week at start. Small investment. 4600 Hollywood Blvd.

WANT farmer, develop grain, alfalfa and hog ranch, Arizona, cheap water ready. Must have $3000 cash. P.O. box 1152, Van Nuys, Calif.

BOOKKEEPING, office manager. Position open now. $300 month, possibilities to right man. $500 cash required. NO. 5807.

ASSISTANT auto service, $45 week. $200 handles. Owner, 3651 S. Main.

WANTED—SITUATIONS—
Male

Miscellaneous —15

EXECUTIVE, thoroughly experienced, number years general manager automobile distributor eastern city; recently retail and wholesale sales manager Los Angeles distributor. Address K, box 144, Times Office.

EXPERIENCED citrus grower desires work as ranch superintendent or would furnish cultural care on young planting for working interest. Address K, box 250, Times Office.

HOUSEMAN, mechanic, 36, single, citizen, experienced general repair, furniture repair, upholstering, will do anything. Own tools. CA. 7065.

YOUNG man, licensed flyer with good record, expert horseman, will consider any venture within reason. Address O, box 405, Times Branch.

BY ex-chef as food checker, kitchen steward, storeroom man, club, caretaker or garde-manger. Address K, box 217, Times Office.

LUMBERMAN, experienced sales, bookkeeping, credits, etc. Best local references, will leave city. Phone LAfayette 5912.

MEN, father and son 45 and 21 (German,) willing workers, want any kind of work. Thornwall 1976.

NICE Japanese schoolboy wishes work in small family. VA. 3747 or EM. 8769.

NIGHT watchman, guard or janitor, experienced. Address K, box 293, Times Office.

U.C.L.A. student living home desires part time driving. Excellent references. Phone OR. 7857.

YOUNG man, single, clean, trustworthy, references, light all-around work, no driving. MA. 5485. Room 22.

Colored Boy, yard, housework, chauffeur. References. AX. 9694. B.P. Johnson.

QUIET, middle-aged single, adaptable, anything anywhere. Melville. MA. 5904.

ENGLISH butler, nurse, masseur, etc., day or night. MA. 6466.

NURSE, COMPANION, GO ANYWHERE. CApitol 9912, APT. 16.

SPOTTER, presser, experienced. References. Colored. AD. 6539.

JANITOR, mechanic, know plumbing, heating, electricity, etc. NU. 0987.

JANITOR, employed, wants work Saturdays, regular. WE. 7811.

COLORED man wants janitor or porter work, steady. AX. 7851.

YOUNG man, do anything. References. Address K, box 248, Times Office.

JAPANESE school boy wants work in small family. GLadstone 3403.

JAPANESE school boy wants position. Can cook. Roy. AN. 6969.

Store and Office —15-A

YOUNG man, age 30, who has just lost a fortune on stock exchange desires a position where the future counts more than the present. Have had college education and am quick to grasp at anything; experienced in financing, real estate, building, etc. Willing to go anywhere and can give the best of references. Address K, box 100, Times Office.

MARRIED man, 34, 9 years' general bank experience, 3 years real estate books, expert Burroughs operator, Elliott-Fisher operator, general office and retailing experience. Willing to leave United States. Address O, box 358, Times Branch.

BOOKS kept and credits supervised for Manufacturers, Wholesalers and Jobbers. R. H. BAYLISS. MU. 8282.

ACCOUNTANT, office manager, A-1, immediately available, best references. Bond. Riggs. MU. 0683. 1076 W. 6TH ST.

CAPABLE GERMAN-AMERICAN STENOGRAPHER-BOOKKEEPER, Age 23. $90 or better. Thill. FI. 1122.

BOOKKEEPER, local experience, moderate salary. Address J, box 189, Times Office.

AN experienced accountant would like 2 or 3 hours' employment a day. W. F. 434 S. Lake st. EX. 6202.

PART TIME BOOKKEEPING. BOOKS OPENED. DR. 6632.

ACCOUNTANT, EXPERIENCED. Opens, audits, keeps books. WA. 3355.

Salesmen, Solicitors —15-B

SALESMAN, 31, married, 13 years' experience, wants connection with reliable manufacturer or wholesaler; best references. Address K, box 347, Times Office.

Trades —15-C

JAPANESE painter, paper hanger and general repair, also hotel porter, handy man. 1149½ Virgil st. OL. 4427.

PRINTER-operator, good two-thirder, desires permanent position. J. Kowalski, Southern Hotel, 417 E. Fifth st., No. 6.

MIDDLE-aged tinner or pipefitter; board and room and small pay. Address K, box 221, Times Office.

PRINTER—A-1 compositor, stone man, lock up for any press made. F. Claussen, 3364 W. 30TH ST.

DRIVING and pressing job, experienced gentleman, 7 years' cleaning business. 928 E. 66th st., Inglewood.

LINOTYPE operator, good two-thirder, at once. Prefer straight matter. Lomax, 165½ E. Main, Compton.

PAINTING, enameling, textures, graining, etc., good materials, moderate prices. AN. 4822.

AUTO mechanic, experienced, work at your home. Phone AXridge 4389.

BUILD or remodel, all kinds carpentry, plaster, cement, tile. OR. 5036.

CARPENTER, painter, alterations. No job too small. Phone EX. 5179.

PAINTER, $5 day or steady, long experience. Buckley. MU. 0728.

CARPENTER, finish, frame, repair. Reliable. Day, $4.50. JEfferson 1015.

PAINTER, experienced, reliable, wants work from owner. RO. 0418.

CARPENTER, A-1, all kinds of general repairs, wages $4.50. OL. 1628.

PAINT, paper, tint, A-1, $3 room up. Roof repairing. Richards. OL. 5364.

ARTISTIC wood carver wants work. Address K, box 256, Times Office.

WANTED: Roofing, roof repairs, roof coatings. Free estimates. MU. 0931.

CARPENTER, painter, $4.50. Roofing, repairs, new. Guaranteed. EM. 4803.

Chauffeurs, Teamsters —15-D

CHAUFFEUR, GERMAN-AMERICAN DO ANYTHING, GO ANYWHERE. HANDLE ANY CAR. EXPERIENCED WITH SADDLE HORSES. BEST LOCAL REFERENCES. FREUD. CR. 6792.

GOING east, wish to place my southern colored chauffeur, 45 years old. Careful driver, can serve, good mechanic, honest, care for lawn. VA. 2972.

CHAUFFEUR: 32 years old, 15 years' experience. American, high school education. Good mechanic, married. Don Cooper. Douglas 4441, Glendale, evenings.

1ST CLASS chauffeur, cook, butler, valet, houseman, mechanic. Filipino, references; go anyplace, 6 years last place. MA. 6424, apt. 6½. BERNARD.

FILIPINO chauffeur, houseman, cook or gardener, handled high grade cars and go anywhere. Best of local references. MI. 1738.

FIRST-class chauffeur, mechanic, butler, valet, Filipino, A-1 references; 6 years last place, knows country. Address J, box 58, Times Office.

CHAUFFEUR, colored, 18 years' experience, 9 years one place, experienced touring man; go anywhere. AD. 5895. Write 1135 E. 49th St.

CHAUFFEUR, good worker, reliable, all or part time, reasonable wage, 8 years' local reference. TR. 4435, room 509.

FILIPINO, experienced, refined chauffeur, cook, butler, houseman. Private family. Know routes. WA. 3213.

A-1 FILIPINO chauffeur, houseboy, gardener, butler. Experienced. MU. 6077. Room 406.

JAPANESE experienced chauffeur; housework; age 28, go anywhere. NO. 9405.

YOUNG man will teach driving or drive steady or part time, charges moderate. CR. 3209.

YOUNG colored chauffeur, house or handy man, 3 years' reference. LA. 8979.

FILIPINO, experienced driver, housework, plain cook, uniform, best references. MA. 4454. Room 15.

CHAUFFEUR, white, neat-appearing; 15 years' experience, best local reference. GL. 0173.

CHAUFFEUR, newly uniformed, 3½ years last place. References. White, gardener. DU. 8463.

YOUNG MAN WISHES POSITION AS DRIVER, EXPERIENCED AND BEST REFERENCES. MO. 14897.

CHAUFFEUR, valet, butler, by day, week or month. A-1 references. MA. 5095.

TRUCK driver, young man, 10 years' experience in Los Angeles, will do any kind of work. AT. 0932.

CHAUFFEUR, mechanic, 20 years on all cars, 10 years in L. A. A-1 local reference. CApitol 2395.

CHINESE chauffeur, young, experience, reliable, plain cooking, go anywhere. A-1 reference. Richard. MO. 18087.

CHAUFFEUR, Japanese, mechanic, gardener experience. Call Santa Monica 25740.

KOREAN chauffeur, careful driver, 3 years last place. Best references. MU. 3649.

RELIABLE Japanese chauffeur, house and garden work. HO. 9138 after 6.

CHAUFFEUR, colored, butler, cook; good driver. A-1 references. AX. 4549.

FILIPINO chauffeur and houseman. Plain cook. MI. 1738.

FILIPINO Chauffeur, butler, gardener, uniform, local references. MA. 4365.

CHAUFFEUR or truck driver, mulatto, married, experienced. HU. 8851-W.

A-1 cook and chauffeur, experienced and reference. ADams 8330.

CHAUFFEUR, GOOD, RELIABLE, REFERENCE. MU. 4354-J.

EXPERIENCED all-around cook, chauffeur, butler, best references. MU. 5004.

COLLEGE boy will chauffeur afternoon or evenings. $10 week. TR. 8491.

Hotel, Restaurant, Club —15-E

CHEF, American, local experience, best reference, wishes permanent position where ability counts. Address K, box 218, Times Office.

COOK, all around, go anywhere. Phone WE. 4660, Apt. 7. 759 10th Pl.

SWISS pastry cook, combination, plain, ice cream. Reference. DR. 3369.

Professions, Vocations —15-F

CHEMICAL engineer, experienced development industrial processes and design of automatic machines. Will make investigations and reports. DR. 7834.

ELECTRICAL engineer, design or construction, central station, substation, industrial, mill and smelter layouts. H. W. B., 6543½ West Blvd., Inglewood. Phone TH. 1690.

Farm and Garden —15-H

JAPANESE gardener wants work, day, contract or month, expert on lawns and flowers. MO. 13720.

SWEDISH gardener with best references wants places by month. 15 years' local experience. AX. 2882.

WANTED—SITUATIONS—
Male

Farm and Garden —15-H

FIRST class all-around gardener wants steady position on private estate. Trustworthy and reliable. English. Good references. Address K, box 232, Times Office.

RELIABLE English gardener, long California experience, expert all branches. A-1 references. G. Gunner, Montrose P.O. Crescenta 827.

SWISS gardener, age 35, A-1 references, understands all garden work, does housework and laundry. $85 month. Agy. Santa Monica 24608.

SWISS gardener, age 35, A-1 references, understands all garden work, does housework and laundry. $85 month. Agy. Santa Monica 24608.

GARDENER, middle-aged, experienced all sorts plants. Reference. EX. 4612.

Gardener, 19 years' experience, landscape, nursery. J. Cayo, 129 E. 4th.

House Servants, Caretakers —15-J

2 FILIPINO boys, experienced and reliable, want work in family together or single. Careful driver, good cook, courteous butler and neat houseboys. A-1 city references. MU. 9648, Apt. 24.

COLORED cook, single, licensed chauffeur, know city well, references from last two employments, 10 years with Fred Harvey. HU. 3411. Dorsey.

BUTLER, chauffeur, houseman or any kind of work. Small wages. Thomas Wade. Phone WE. 4364.

JAPANESE wishes position cook and housework for private family. Address J, box 239, Times Office.

FILIPINO, 7 years' experience, highly recommended family houseboy, go anywhere. WEST L.A. 33712.

FIRST-class colored cook, butler or chauffeur, local references. Gibson. HU. 6359.

FILIPINO experienced houseboy, apartment janitor, waits table, private family. MU. 4411.

2 FILIPINOS as cook and driver. Good references. Private family. MU. 9872, Room 24.

CHAUFFEUR, valet, butler, white, age 34. Best references. $75 month. Phone Santa Monica 24608.

JAPANESE chauffeur and cook, 10 years' experience. Careful driver and good cook. Go anywhere. MU. 4298.

COOK, Filipino, houseman, best references, family. WA. 2272 till 1 p.m.

CHINESE family cook, city or country, city references. MU. 3649.

JAPANESE school boy wishes position in private home. Phone OX. 2275.

A-1 COLORED cook, chauffeur, butler. References. RO. 2515 W. Lambert.

JAPANESE cook, first-class, wants job. MOrningside 13848.

YOUNG Japanese janitor wants steady job. KINO. MA. 3797.

FILIPINO cook, all around man, reliable, experienced. MO. 18097.

FILIPINO student wants schoolboy job in private family. MU. 3649.

JAPANESE wants position of schoolboy. VA. 7659. 129½ E. 1st st.

FILIPINO boy wants job as driver and housework. Little cooking. DO. 7271.

Filipino, A-1 valet, cook and butler, for showman or bachelor. WA. 0274.

Japanese student wants general housework. George. MA. 6487, mornings.

Japanese cook, housework, experienced, family, reference. Frank. WA. 2251.

DRIVER, butler, do some cooking, also houseman. Reference. HU. 7320.

Painting, Carpentering, Etc. —15-K

STUCCO waterproof cemented, $12; bathrooms, kitchens painted, 2-tone, $4 up; cracks filled, stains removed, retinted, like new, $2.50. VA. 6296. Estimates free.

10-Month Payment Plan

Get your painting done on time. Work guaranteed. F. Sanders. MA. 3113.

CARPENTER, $4.50. Guarantee work. A-1, fast. Painting and roofing. EM. 1046.

PAPERHANGING and tinting, $3c roll and up. RO. 5829 or DR. 4290.

CARPENTER, the finish, rough, alterations or maintenance. TH. 7920.

PAINTING, decorating, graining, large or small job. AX. 9249.

PAINT, PAPER or tint, $2.50 room up. McCOY. VA. 5084.

PAINT kitchen, bathroom, tinting, $2 room up. Guaranteed. RE. 9812.

PAINTING, papering, tinting. 1st class work. JE. 3457.

PAPERHANGING, 35c up; painting, reasonable. Work guaranteed. FI. 3969.

PAINTING. Prices reasonable. Estimates free. TH. 0401.

BATHS, kitchens enameled, $3.50 up. Paper, tint, roof coating. AT. 3083.

WE WILL PAINT or PAPER or TINT room. Immediate service. UN. 5604.

Paperhanging, painting, tinting, day or contract. Guaranteed. AX. 6471.

Day Work —15-L

HOUSECLEANING, WINDOWS washed —KITCHENS, bathrooms cleaned. HARDWOOD floors polished, refinished. Young white American. NOT A COMPANY. REpublic 6437.

FLOOR AND FURNITURE POLISHING, KITCHENS, WOODWORK CLEANED, WINDOWS WASHED. AMERICAN, YOUNG, WHITE, PARTY. RELIABLE REFERENCES. UN. 7338.

FLOORS cleaned, waxed, electric polished, $1 room; bleached, refinished, $2.50 room; machine sanded, $4 room. VA. 5228. Estimates free.

WINDOW washing, any kind housecleaning. Cheap. Young, white, fast. Any size job, large or small. Apt. 6, EX. 9420.

STAR JAPANESE DAY WORK. Housecleaning, gardening, help, etc. Phone OL. 0804.

HOUSE cleaning and porter work. Colored. HU. 8209-W.

EXPERIENCED handy man, house or yard work 40c hour. MA. 6374.

WANTED—SITUATIONS—
Female

Miscellaneous —16

APARTMENT HOUSE AND HOTEL Owners—Take notice, for efficient managers call Miss Hamilton, Contact Department, Co-operative Apt. & Hotel Assn., 821 W. 8th. VA. 7775.

REFINED woman, visiting governess, fluent French, elementary English subjects. Accustomed small or growing children. References. Address G, box 459, Times Branch.

YOUNG woman, sympathetic, understands child psychology, take charge motherless home; experienced, teach music and art; drives car. A-1 references. RE. 2732.

REFINED business girl desires room, board, exchange stenographic work; tutoring, stay with children, elderly person evenings. References. Address K, box 243, Times Office.

TRAINED apartment manager, city experience, to manage small apartment or assist in large house. Phone Long Beach 834-18. Reverse charges.

LADY, 38, refined, well educated, 8 months' legal experience; prefer secretarial; consider companion or nurse. UN. 6775.

REFINED lady would like position as companion-nurse to refined elderly lady. P.O. box 1404, Santa Monica, Calif.

LADY'S personal maid. Four years experience. Fine sewing. Local and Boston references. VA. 9003.

REFINED lady as companion. Capable of taking management of home. Best references. WE. 6760.

MANAGER, can manage 30 apartments; experience, good references. Mrs. Trudder. EX. 9714.

1ST class seamstress, hotel, hospital, family, experienced in dressmaking and altering. EX. 8703.

APARTMENT manager, local experience, best references, will manage for use of apartment. TW. 1882.

CHILDREN carefully guarded, cared for, your home, hour, day, night. Sterling. TR. 6748.

A-1 practical nurse, competent, reliable, will assist any case. Apt. 210, ask Mrs. Bryer. WE. 4666.

BY practical nurse, convalescent, invalid, or housekeeper for one or two people. CA. 2199.

WOMAN, experienced, wants general work in first-class home. Address C, box 351, Times Branch.

CHAUFFEURETTE-stenographer, very capable. Best references. RI. 1836 after 9 a.m.

YOUNG trained nurse, experienced masseuse, wants position. OL. 0604.

APARTMENT manager, experienced, manage for apartment. DU. 0408.

FRENCH nursery governess, infant or upstairs, local references. WA. 2171.

MIDDLE-aged practical nurse, companion. Will travel. Phone GA. 5345.

LADY in need of work. Any kind of work. MAdison 3289.

1ST CLASS catering, understand cooking and serving. Any style. RI. 1777.

P.B.X. Switchboard in exchange for unfurnished apartment. HE. 8664.

COMPANION nurse to invalid, light housework. TR. 3244. Room 205-A.

EXPERIENCED CHILD'S NURSE, reliable. TR. 8121, room 309.

P.B.X. EXCHANGE FOR APARTMENT. DR. 6982, APT. 204.

FRENCH, experienced child's nurse, upstairs work or sewing. OR. 5701.

Store and Office —16-A

EXPERIENCED stenographer-bookkeeper and general office worker wants position. Call TUcker 7858.

REFINED young lady, attractive, 4 years' secretarial experience. Address G, box 568, Times Branch.

TO DO TYPING and take Dictation. Need position badly. WE. 7028.

BOOKKEEPER-typist, general office, local experience. EX. 1819.

STENOGRAPHER-BOOKKEEPER, insurance experience. HE. 7651.

STENOGRAPHER, FORENOON WORK. YOUNG, SMALL SALARY. TU. 9186.

BOOKKEEPER-typist, local references. AX. 3380. Apartment 7.

STENOGRAPHER, experienced, offers services for $15 week. AN. 2972.

EXPERIENCED hand or ptin; for office records, ½ or all day. WH. 4229.

STENOGRAPHER, typist, A-1, desires temporary work. WA. 5590.

GIRL wishes general office work, P.B.X., typing, etc. OR. 5617. Apt. 104.

P.B.X. typing, general office, filing, local references. UN. 2099.

BOOK-KEEPER, light stenography; capable, general experience. WY. 3267.

TYPIST-RECEPTIONIST WILL WORK ½ DAY, $6-$8 week. TR. 8491.

STENOGRAPHER, capable taking charge office, call before 12. OL. 5301.

STENOGRAPHER, educated, competent, experienced. DR. 3099.

WANTED—SITUATIONS—Female

Store and Office —16-A

EXPERT LEGAL SECRETARY STENOGRAPHER. Young, attractive, 6 years' local, familiar with court procedure; draw documents; able to work without usual supervision. Days, MU. 2276. Evenings and Sundays, WH. 5068.

EXPERT book-keeper, comptometer operator, typist, bill and file clerk, general office work; 3 years' experience; local references; moderate salary. TU. 6591.

NIGHT work, 4 to 12, office or secretarial, wanted by young woman; excellent local reference. Call E. Langton, OL. 9731.

ACCOUNTANT-bookkeeper, part time. Close and open books, financial statements and auditing. 8 years' experience. OR. 0842 or GL. 9803.

STENOGRAPHER, 7 years' experience, competent, needs work. L.A. or vicinity. Excellent references. Douglas 821.

STENOGRAPHER, TYPIST, BOOKKEEPER, P.B.X., wants part-time or full-time position. $6 to $18 per week. RE. 5091.

COMPETENT stenographer-bookkeeper, located permanently, six years' experience. Burroughs bookkeeping. Monroe. A1 local references. VA. 7753.

SECRETARY - STENOGRAPHER. Efficient, pleasing personality, 7 years' experience. DU. 4875.

TWO high school graduates, Gregg and stenotypist; stenographers, want positions. MacKay College. FI. 1122.

EXPERIENCED stenographer - Typist, small salary if permanent. Address G. box 446, Times Branch.

SECRETARY, stenographer and bookkeeper, experienced, local references. RE. 4059.

STENOGRAPHER, some book-keeping, trained for competency, wants position. Beginner. TR. 6491.

SECRETARY - stenographer, capable, trustworthy, best references, salary reasonable. DUnkirk 6142.

P.B.X. operator, experienced office and hotel. Reference. DU. 8923.

STENOGRAPHER, young, competent, moderate salary. EX. 0181.

A-1 TYPIST, local references, desires position. EXposition 9017.

STENOGRAPHER, experienced, offers services for $15 week. AN. 2973.

BOOKKEEPER - Typist - Accountant. Rapid, accurate. Miss Parker MU. 2009.

GIRL wishes P.B.X. and stenographic work. RO. 7772 or WA. 7794.

Nurses —16-C

REFINED lady as practical companion-nurse, elderly or invalid, capable manager of home, highest references. MO. 18639.

NURSE will give good care to aged; furnace heated room, lower floor. Reasonable. EM. 8356.

GERMAN GIRL WANTS POSITION AS CHILD'S NURSE. CALL 10 TO 2. 1315 S. HARVARD BLVD.

PHYSIOTHERAPIST, masseuse, nurse, institution or doctor's office. AN. 4493.

TRAINED infant's nurse wants position. Telephone MU. 6596.

GRADUATE nurse, not afraid of work. Reasonable. FAber 3072.

PRACTICAL NURSE, HOSPITAL EXPERIENCE. RE. 3001.

PRACTICAL nurse to elderly lady or convalescent. RO. 2581.

INFANT child nurse, long experience, best references. Wakefield 1137.

TRAINED nurse, kind, competent; chronic, general nursing. AX. 6773.

NURSE, unincumbered, care of invalid or convalescent. EX. 0503.

TRAINED nurse, masseuse, ladies only. Hour, day, week. VA. 4657.

PRACTICAL nurse, convalescent or elderly. References. HO. 4303.

NURSE, undergraduate, young, strong and efficient. RE. 4821.

PRACTICAL nurse, strong, capable, experienced, reasonable. AX. 6772.

Housekeepers, Domestics, Cooks—16-D

PART time work desired in refined home by educated lady fond of children, small wash, plain cooking. Live home. FE. 0649.

GOOD housekeeper and cook wishes position with one or two adults; good home more than high wages. Phone Douglas 333-R.

COLLEGE girl wants mother's helper position. In school 8:40 a.m.-3:30 p.m. 5 days a week. Board, room, $15 month. TH. 8491.

EXPERIENCED housekeeper with hospital training wishes position in motherless home. Address K. box 450, Times Office.

RELIABLE woman, 50, housework for elderly couple, no laundry, wages $50. RE. 9740.

WAITRESS, young, neat appearing, experienced. References. Phone EXposition 8252.

NURSE-companion, experienced, refined. Doctor's reference. Good cook and housekeeper. MA. 4324. Room 30.

COLORED girl, 21, wants steady place, no cooking, home nights. EM. 3146. ROSIE VAUGHN.

GOOD COOKS, COUPLES, all domestic workers are always available. AT BEVERLY AGCY. OX. 6709.

Trained domestic help supplied by Beverly Hills oldest Employment Agency. Melruth, 421 Canon Dr. OX. 6116.

REFINED neat lady as housekeeper or nurse-companion to elderly lady. References. EM. 7904.

GERMAN lady, middle aged, keep house for small family adults, $60 month. VA. 6885. 949 W. 9TH ST.

YOUNG lady wants care of children day or night. 50 cents hour. A-1 references. RO. 8492.

EXPERT colored maid, parties, dinners, luncheon, ½ or day work. Reference. MU. 1143-R.

A-1 cook from New Orleans desires place for cooking, also A-1 cook from the East. ADams 8712.

MOTHER and daughter will take charge of motherless home, small wages for one. Richmond 4033.

Experienced lady wishes general or care bachelor quarters. 1521 W. 36th st. Ref. 1267.

HOUSEKEEPER, middle-aged, refined, capable to take full charge. References. MA. 5264.

YOUNG lady desires cooking and downstairs work, $75 to $80. A-1 references. AT. 9570.

RELIABLE lady, care of children, light housework, hour or day. WA. 0610.

YOUNG Japanese girl wants position, small city family, general work, learn English. TU. 4583. 11 a.m. to noon.

FOR reliable cooks, maids, couples, child's nurses call MU. 7368. We investigate references. Agency.

REFINED lady, 45, wishes position, housekeeper for widower or employed couple. 210½ N. Central, Glendale.

GERMAN girl, 26, general housework in family of adults. TH. 9011 or call 6309 Brynhurst Ave.

ENGLISH child nurse, age 37, 7 and 3½ years' references, $65 month. Agcy. Santa Monica 24668.

COMPETENT young woman desires position. Housekeeper, good cook. References. 314-130 Long Beach.

PRACTICAL nurse, middle age, will care for elderly semi-invalid, mental case. ORegon 8601.

COMPETENT woman, cook and housework, fond of children. $60-$65. TU. 1618.

EXPERIENCED Swedish woman wishes position cooking and housework for plain couple. RO. 3061.

EXPERIENCED colored woman wants cooking and general housework. References. RI. 3051.

YOUNG woman wants cooking and downstairs work, $75 or $80. Best references. AT. 9570.

CAPABLE woman, care for children, help with light work by hour. Wilshire-La Brea district. OR. 1577.

GIRL, 18, wishes work in good home; very good with children; A-1 local references. GL. 1016.

GERMAN-American, general housework, good cook, small family. MU. 3774, 9 to 12.

GERMAN widow, housekeeper, good cook, small wages, references. Phone CApitol 6479.

GIRL, general housework, plain cook, drive also. ADams 2115 or ADams 4571.

GERMAN lady wants position ½ or whole day, housework, cooking, sleep home. GL. 8150.

WHITE, good cook, 9 to 5. Reference. $12 a week and car fare. EX. 3597.

NEAT colored girl wants maid work of any kind. HU. 5428-R.

HOUSEWORK for business people; have good reference. TH. 9179.

GERMAN Agcy., MUtual 2420. First-class help, male and female.

YOUNG white woman, general housework. AL. 3549.

YOUNG women attending night school to assist. TRinity 2244. Room 305-A.

A-1 COOK, downstairs work, neat, $85 to $90. MA. 8986.

HOUSEKEEPING, children preferred. Phone MUtual 5034.

A-1 cook and maid, can serve 8, experienced. Good references. AN. 7935.

1ST CLASS Swedish cook, housekeeper, quick worker. GA. 6278.

MAID. Studio, club, hotel, 1 adult, references, home nights. AT. 0155.

NEAT, dependable housekeeper wants position. RE. 6012.

A-1 colored cook, Hollywood Employment Agy., 4366 Sunset. OL. 1987.

GERMAN, 37, very good cook, for general work, small family. AX. 1119.

CHILD'S nurse, middle-aged lady. Light work, small salary. EX. 2416.

STUDENT wishes position assisting in home ½ days. VA. 9138.

COOK, girl, colored, driver's license, willing worker. AX. 7975.

COLORED good plain cook, ½ day work; reference. $8-$10 week. RI. 3495.

RELIABLE white woman, work by week or day. RI. 3737.

GIRL, COLORED, NEAT, GENERAL or day work. Reference. AD. 2654.

ELDERLY LADY WANTS HOME AND WAGES. MA. 5778.

WANT housework mornings, $7 week and car fare, colored girl. AX. 8104.

COOK, colored, all or ½ day work, also housework. Reference. RI. 1678.

GIRL to care for sick and do housework; home nights. ATlantic 9244.

NEAT middle-aged cook, prefer cafe. Best references. PL. 4922.

ANDERSON'S Agency supplies domestic help, all kinds. VA. 8379.

UNITY Employment Agency. Reliable help. 1032 W. 7th st. DR. 0281.

STUDENT will assist light housework for room, board, salary. TU. 4093.

COLORED expert in cooking and serving; fine housekeeper. HU. 5936.

EXPERIENCED colored girl wishes position, A-1 cook, housekeeper, drive car. Can do anything in general. Stay or home nights. A-1 local references. AX. 6872.

EXPERIENCED southern girl wishes ½ day work, reference. AD. 5659.

SWEDISH, excellent cook. Full charge. Call Monday AT. 6411.

COLORED girl, good references, housework, 9 a.m.-2 p.m. RE. 6893.

SETTLED housekeeper. No small children. A-1 references. EX. 3704.

COLORED, real cook, who serves beautifully, 2 years 1 place. HU. 2361.

JAPANESE, housework, cook, care of children. Steady. EX. 4462.

CATERING, expert cook. Private home, tea room, cafe. AX. 1124.

COOK, out of town, camp or ranch preferred. MA. 6418, room 14.

EXPERIENCED, colored, general work, all or ½ days. HU. 6266.

COLORED girl wants evening work. Call JE. 7580.

WOMAN wants work, private boarding house or home. Reference. VA. 5339.

WOMAN, colored, general housework by week, best references. AX. 3608.

NEAT colored girl, nice family, clean. French pastry cook. AD. 7452.

LADY of fallen means would cook dinners, home cooking. EM. 6533.

COOKING and downstairs. Clean. Pasadena. TERRACE 6872.

A-1 SOUTHERN cook, general work by day afternoons by week. HU. 1253-J.

COLORED, 3 years 1 place, wants ½ or day work, fast worker. HU. 2541.

SCOTCH A-1 cook, downstairs work. Reference. Wages $85. AN. 3801.

A-1 COOK wishes work in family to learn German cooking. MA. 4206.

COOK, fine experienced colored; excellent reference. ADams 3692.

NEAT colored, housework, children; good driver, home nights. AT. 8910.

HOUSEKEEPER, good plain cook, fond of children. FI. 6179.

MIDDLE-aged housekeeper for elderly couple. No laundry. MA. 5815.

PRACTICAL nurse, chronic or convalescent, housekeeper. EMpire 4248.

EXPERIENCED colored woman, general housework, references. AX. 4499.

HOUSEKEEPER or cook for couple employed or elderly couple. EM. 2866.

A-1 COOK or downstairs. References. RI. 1637.

WIDOW for housework, loves children. Address H. box 302, Times Branch.

YOUNG colored girl, A-1 cook, general housework, references. AD. 2407.

NURSING companion or housework by day or week. TU. 6764.

HOUSEKEEPING, care aged, invalid, companion. Reasonable. DU. 6593.

Dressmakers, Seamstresses—16-E

FURS, wool coats, suits, remodeled to order. By man designer. Furrier. Big saving. 4500 RUSSELL. OL. 6520.

DRESSMAKING, coats, clever remodeling. $3 day. OR. 6649.

DRESSMAKING, designing, hemstitching at my home, reasonable. MU. 2921.

DRESSMAKING, tailoring work you will appreciate reference. DU. 6923.

EXPERT designer, coats, dresses, $4 day, my home or yours. JE. 1440.

DRESSES and coats made to order. Remodeling. 3714½ W. Pico. RE. 0677.

DRESSMAKER, formerly with Sally Milgrim, New York. $6 day. JE. 7724.

A-1 Dressmaker, clever alterations; your home or mine. AT. 9624.

DESIGNING, dressmaking, $3 a day. Bring portable. Agnes Lena. WA. 2949.

DRESSES AND COATS MADE TO ORDER. ALTERATIONS. DR. 6772.

Day Work, Laundresses —16-L

CAPABLE German woman, trustworthy, good ironer and housecleaner, who knows how to go ahead with her work, first-class reference. AT. 5875.

GERMAN woman wants laundry and housecleaning by day. Go any place in city. References. MU. 9798. APARTMENT 8.

SCOTCH-Irish laundress and housecleaner. Knows how to handle linens. Want few more steady places. Good references. WY. 7611.

LAUNDRY, bundle or piece, rough-dry or finished, reasonable. Call for and deliver. Work guaranteed. FI. 4537.

DAY work, experienced in all kinds of laundry work, colored. Phone HUmboldt 1018-J.

SWEDISH woman, experienced, wants washing, ironing and cleaning. Willing worker. AL. 0458.

LAUNDRY, care for children mornings. Call before 12 a.m. and after 5 p.m. Phone RE. 3367.

DAY work, house cleaning, care of children or driving, 50 cents an hour and car fare. RO. 6699.

CLEANING, iron or mend, white, 30. A-1 references. Day or ½ day. AD. 6433.

COLORED woman wants work by hour or bundles home; reference. JE. 7654.

SCHOOLGIRL, COLORED, ½ DAYS. LA. 7763. CALL AFTER 12.

WOMAN wishes day work or general housework. RI. 2502.

1ST-class colored laundress. Day work or take home washing. LA. 3016.

BUNDLE wash to take home, experienced on silks, linens. AT. 9909.

BUNDLE wash done at home, expert hand work. References. AD. 6261.

JAPANESE lady half day work, mornings. RE. 7778, call at night.

COLORED woman, laundry to take home. Reasonable. ADams 2495.

YOUNG white woman wants laundry or cleaning. OL. 6025.

DAY work, also clean painted walls and woodwork. References. MU. 6057.

WHITE woman, days or ½ days work, laundry, cleaning, 40c hour. UN. 6909.

GIRL, colored, serve parties, day or hour. Reference. HU. 7405-J.

LAUNDRESS, experienced, wishes laundry or cleaning by day. AT. 7519.

GERMAN lady wants housework by the day; references. MA. 1064.

DAY WORK, LAUNDRY, CLEANING, ANY KIND. ADams 6955.

LAUNDRESS wants apartment-house bundles to bring home. DR. 3409.

CLEANING, A-1 laundress, good cook, honest, capable day worker. EX. 7476.

A-1 laundress, fast worker. Good local references. RI. 3323.

GIRL, colored, wants ½ or all days work; experienced. ADams 4579.

WANTED—SITUATIONS—Male and Female —17

WESLEY M. E. Church Brother Hood Service Bureau. Colored men and women any kind of work. Day or contract. Houses and lots cleaned. Buildings repaired or wrecked. Rubbish and tree moving. HU. 2772.

CASTILIAN couple, wish to work, lady housework (speaks very little English;) man janitor or else what needed (speaks English.) Ages 30-38. Good education. Address 331 Aliso.

COUPLE, white, good cook and general, chauffeur and butler, 9 years' local experience, go anywhere. WE. 6874. Apt. 14.

COUPLE, man and wife, as cook and pantry or second; local experience, best references. Address K. box 215, Times Office.

MAN and wife, ranch, or hotel work; experience, reference, go anywhere. TR. 6434, room 130.

EXPERIENCED Japanese couple, man chauffeur, wife cook, 4 years last place. Or separate. Kay. MU. 6130.

JAPANESE couple wants position, have good experience, 1st class cook and maid. Reference. Ino Kana. MU. 7280.

A-1 colored couple, reliable, good cook, butler, chauffeur, in or out city. Best references. Call RI. 4948.

COUPLE, wife good cook, man chauffeur, gardener or butler, desire position in private family. VE. 9693.

JAPANESE couple for private family. Best references. Phone Santa Monica 62736.

EXPERIENCED middle-aged janitor and maid. Repairs. AT. 0761.

A-1 couple, cook, chauffeur, butler experience. Reference. AD. 6753.

YOUNG colored couple, maid, chauffeur, local references. HU. 4840-J.

MAN and wife, apartment house manager, references. AX. 9538.

JANITOR and maid, apartment hotel; experienced. Reference. RI. 4834.

JAPANESE, refined couple, experienced chauffeur, butler, cook. MA. 5378.

COUPLE, colored, general housework and gardening, no laundry. AX. 4803.

RELIABLE man and wife, private home, stay on place. WE. 2633.

JAPANESE couple, experienced chauffeur, butler and cook. MA. 5378.

COUPLE or separate, colored; as chauffeur and cook. AD. 7390.

WANTED—To Rent

Miscellaneous —18

YOUNG man employed during day wants room with private family, preferably middle-aged couple, in Wilshire district. Can furnish best of references. Telephone Franklin Gress, TRinity 6411.

WANTED to lease storeroom, 5000 to 20,000 feet, west San Pedro, north 33rd st. $5000 moving loan required from owner, one year, assets $75,000. WE. 3542.

LADY wants small apartment or room and kitchenette or room with housekeeping privileges, give full particulars, must be reasonable. Address K. box 43, Times Office.

COSY furnished home, close in. Have young baby and dog. Extras included. Not over $40 month or would exchange paperhanging. References. R. TODD, 919 E. 88th Place.

FURNISHED house, 2 bedrooms, garage. Rent $50 month, good neighborhood. Have own linen, silver, bedding. Refined family. Adults. Address K. box 176, Times Office.

5 ROOMS, unfurnished, modern house, garage, with play yard for small girl, northwest district, not over $45. Permanent. References. FA. 0527.

FURNISHED bungalow, 3 or 4 bedrooms, West side, near car, close in; adults; reasonable, permanent tenants. VE. 9297.

BACHELOR wants comfortable room, shower. Between Beverly-Melrose-Western-Normandie. EX. 9537 after 6.

YOUNG mother, employed, 5-year boy, wants room and board, private family. WY. 8521.

MANICURIST wants space, barber or beauty shop. Address K. box 203, Times Office.

TO LET—ROOMS—Furnished, Etc.

Furnished —19-A

625 S. VIRGIL AVE.

Near Bullock's-Wilshire. Spacious, comfortable corner room, 6 windows, modern home, everything new. 1 or 2 business people. 625. DU. 6794.

GENTLEMAN, LARGE SOUTHEAST CORNER, FURNACE HEAT. PRIVATE ENTRANCE. SUNDAY BREAKFAST OPTIONAL. DR. 0537. 806 S. OCCIDENTAL BLVD.

WILSHIRE district, large, airy corner, well furnished room to business woman, attractive flat, kitchen privileges. E car. WA. 8045.

LARGE front in exclusive new home, private bath, garage, no other roomers; gentleman, Gentile. Permanent. References. EM. 7273.

$5—Lovely furnished, hot and cold water, phone, hotel service, steam heat. 2380 Scarff st. Near W. Adams. U car to W. 23rd st. WE. 7493.

BEAUTIFUL front room, private bath, twin beds, 2 young men, will furnish to suit. Block Western Ave. bus. H car. 4909 MARATHON.

NEAR Pico and Redondo. Private shower, toilet, garage. Modern. 1351 Meadowbrook.

GIRLS' club, studio rooms, $20-$25. Community kitchen, meals. 1360 N. HOBART. GR. 6950.

ATTRACTIVE, airy room, twin beds, loving care. Board optional. 333 S. Oxford. EX. 6837.

$18, WITH GARAGE; IDEAL ROOM; heat, good bed, bath. 2708 Ellendale Place near W. Adams. RE. 6950.

COMFY front room, private home, garage extra. V, P cars. $4. 620 W. 79TH ST.

LARGE sunny heated room, singles, $15, doubles, $10 up. WE. 4787. 818 W. ADAMS.

$5 week, large airy rooms, furnace heat, hot water, private entrance. RO. 9490 evenings, Sundays.

LOVELY, artistic, warm, comfortable room, kitchen privileges, piano. Real home. 717 S. Burlington. EX. 9266.

ATTRACTIVE, sunny front room, business woman or man, convenience, breakfast, reasonable. WA. 5339.

YOUNG woman will share lovely apartment 1 or 2 young Jewish women; very reasonable. NO. 6361.

BEAUTIFUL front room, bath, shower, garage, private home, gentleman. Near W. Adams-Hoover. AT. 7458.

ROOM, breakfast free, Christian Science man or woman. 1906 CARMONA near Hauser-Washington.

LARGE sunny rooms, shower and lavatory; also housekeeping rooms. V, H cars. 751 N. Berendo, near Melrose.

DELIGHTFUL FRONT ROOM, PRIVATE HOME. 350 S. NORMANDIE.

$30, Wilshire, sunny room, near bath, shower, garage. 426 S. Alexandria.

FRONT room, quiet, private home, unit heat. Close in. MU. 7764.

PRIVATE new home, beautiful front, phone, 1 gentleman. 633 N. Mariposa.

FINE CORNER ROOM adjoining bath for young man. 445 S. BERENDO.

BEAUTIFUL quiet room, tile bath, steam heat, $25. Gentleman. DR. 1024.

$6—SMALL room, private bath. Western-Wilshire district. R car. EX. 5454.

$3 each, twin beds, single, $4.50; shower. D-R-S cars. Garage. 528 S. Bixel.

LOVELY front, Wilshire home, reasonable. 615 S. Norton. 5 car.

ROOM to lady, privileges. 8211 Orange st. Carthay. OR. 8816 eves.

$5 Attractive corner business woman. 5979 Franklin, Hollywood. HO. 0917.

SUNNY room, garage, home privileges. 3 cars. 3836 WALTON. RE. 2697.

$5—Lovely room, steam heat. St. James Park No. 40. U car to W. 23d.

LOVELY ROOM IN PRIVATE HOME. WILSHIRE DISTRICT. RO. 9628.

$3.50 UP, newly furnished, parking, phone. W-U cars. 1025 S. OAK.

$5, EVERY convenience, private entrance. W. Adams, evenings. RO. 8490.

GENTLEMAN, splendid room, 2 in family, on New Hampshire. WA. 8066.

LARGE room, private home, $4. Garage extra. W. P cars. 607 W. 48th.

$3 UP, front, 1 or 2, sleeping porch, gas plate, garage. 912 S. LAKE.

LARGE sunny room, adjoining bath, large closet. 234 N. Soto. AN. 3929.

LOVELY sunny bedroom, private home near Ambassador. DU. 2420.

$4 WEEK, pleasant room, private home, near cars. DR. 0926.

$20, ROOM with breakfast in beautiful home. Block to P car. WY. 1971.

ROOMS, $1.50 to $7 week, permanent men. 1630 Shatto St. near Union.

SUNNY room, artistic, private home, gentleman. 1700 S. Hobart Blvd.

CLEAN rooms, garage, optional; reasonable. 1516½ 6th ave. near Pico.

Hotel Rooms —19-B

$1 DAY; $5 WEEK

Quiet, comfortable, right downtown. Large rooms, nicely arranged. Garden, cafe. 100 ft. north of W. 3rd St. tunnel. HOTEL ELMAR. 333 S. HOPE.

STRATFORD HOTEL

EIGHTH AT RAMPART STS. In Desirable Wilshire District. Private bath in every room. Steam heat. $9 weekly, $35 monthly. UNDER NEW MANAGEMENT.

HOTEL FIGUEROA

FIGUEROA AT TENTH. New $2,000,000 hotel. Appointment finer than most best hotels. Unusual program entertainment. Rooms, private baths from $55; without, $40.

THE ROSSLARE

6th and Oxford at Western. Rates $1.50 per day up. Special weekly and monthly rates. R car. FI. 2991.

Y. M. C. A. HOTEL

Gymnasium and swimming privileges. FREE EMPLOYMENT SERVICE TO GUEST. 715 SOUTH HOPE ST.

$1 Heart City $5 Week

200 rooms, also shower, tub, 24-hour service. Addington, 7th and Hope. FREE RENT 1 WEEK. Hotel Melrose, 120 S. Grand Ave. 24-hour service, free parking. $6 with bath, $3 detached. MU. 8234.

COLONIAL HOTEL

Under the McMurrys' management. $6, $7 week up. 514 S. Westlake.

$1 Day — El Rey Hotel

$4-$10 week. New 10-story fireproof. 511 E. 6TH ST. MA. 1361. REDUCED RATES to permanents.

New Grauman Hotel

675 N. Kenmore. H car. OL. 2191.

$35 THE SAHARA $25. Richly furnished, maid service. Free auto park. 1020 S. Kingsley. L car.

50C A DAY, every room shower. New Hotel Modoc. 819 Towne Ave.

$5 WEEK, WITH BATH. $7—CONGRESS HOTEL. 729 W. 8th St.

Housekeeping Rooms —19-K

$2.50-$4-$5 week. West R or H car, near Westlake. 614 S. RAMPART.

IN Wilshire home; bedroom, kitchen; garage. 915 S. Manhattan. RO. 4425.

$4 UP—Housekeeping and apartments, all included, parking. 1500 W. 20th.

929 W. 9TH, cabin, $3.50. 2-room apartment, $5. Walking distance.

$3 UP—Clean, quiet, free light, gas; parking. E, M, J, F cars. 3409 S. Hope.

$2.75 UP. Everything furnished. Parking. Sun., all day. 525 W. 20TH ST.

$3 to $5. Everything included. Parking, phone. Desirable. 2632 S. GRAND.

TO LET—ROOMS—And Board —19½

2 OR 3 ELDERLY women boarders for the winter at delightful La Crescenta home; $40 month; no invalids. For information call MO. 18928 after Sunday.

$35 Southern Pines $45

Twin beds. Southern meals. Music. 643 S. New Hampshire. EX. 8153.

$11, LARGE sunny room, comfortable fireplace; hot, cold water, large closet, rent single or double. Delicious meals. Garage. Near Adams. WE. 6519.

$9—Garland Hall—$17

2 blocks west of Figueroa, off 7th. 726 S. Garland. TRinity 3528.

FIRST rest home; aged and convalescents, all comforts. Beautiful garden, best of food. Reasonable. RO. 1804.

CONGENIAL business people, good home cooking, fine home, reasonable rates. 670 S. Bixel. MU. 0712.

$10 week. Attractive rooms. Twin beds, good meals. Ladies only. U and V cars. 3901½ Wisconsin. RO. 7435.

DOUBLE rooms, twin beds, connecting baths, excellent meals. 626 S. ALEXANDRIA. WA. 5011.

ROOM-MATE for young man, cheerful room, twin beds, splendid table. 689 Wilshire Pl. DR. 2006.

$7.50-$12, ATTRACTIVE ROOMS, lovely home, ideal table, free phone, garage. 1343 S. Westlake. EX. 5762.

REAL home, private family, home cooking, fine location, reasonable. RO. 8856.

$8-$12 WESTLAKE HOME. A-1 TABLE. Front rooms. 940 Grattan. EX. 2117.

502 S. HARVARD. Large corner room, with 2 closets, also single room.

Lovely room, meals, choice Hollywood district. 7245 FRANKLIN. HE. 5434.

$9—VACANCY. Dormitory for young man. 628 S. Ardmore. EX. 1034.

2 LOVELY rooms, gentlemen, good home cooked meals. 907 W. 30th.

GOOD home for elderly or convalescent. Special diet. EM. 4248.

$45—GIRL, share room and sleeping porch. R car. 515 S. Alexandria.

$40 UP. Real home, doubles, singles, A-1 meals. 698 Irolo near Wilshire.

LARGE room, attractive home, with meals. 1738 W. 41st Drive. VE. 8746.

$8-$10, SINGLES OR DOUBLES. PRIVATE BATH. 1815 N. Gramercy Pl.

IN private family, men, $9 week, garage optional. 1349 Georgia. WE. 2527.

EXCLUSIVE home for elderly ladies, references exchanged. GR. 7233.

$10.50, SMALL singles, excellent meals. R, S cars. 422 S. ALEXANDRIA.

$45 up, singles, doubles, best meals. 722 S. St. Andrews Pl. WA. 7684.

$9 UP, 957 Beacon, sunny double, single, heat, family table. EX. 0109.

IN exclusive home, excellent in every way. 550 S. Hobart.

NICE single, private bath, best food, garage. 515 Shatto Pl. DU. 0062.

3 ACRES, sun-bathed estate, ideal location for HEALTH, REST, MEDITATION. Excellent home cooking, individual diet specialized, tray service if desired. GA. 3636.

$7.50 UP. Nice home for young men. 2 meals, free park. 1931 S. Union.

NURSE has lovely single room, best care, very reasonable. UN. 9414.

Rooms, Board for Children —19½-B

NURSE'S home, children 2-8. Room parent. 1424 N. Hobart. HE. 1798.

$30 month, infants, small children, private. Room parent. CH. 3497.

BEST care for child and room for parent. West Side. EX. 8974.

KINDERGARTEN children cared for, apartment for parents. DU. 3483.

REFINED home, mother's care; near school. 623 N. Rossmore. GR. 7927.

ANNOUNCEMENT

The following subdivision of Rental Columns will enable Times' readers to more quickly locate the place they want to rent.

West and Northwest

Includes all west of Main street and all sections north of Jefferson street—West Adams, Pico Heights.

South and Southwest

Includes all south of Jefferson street and west of Main street—Vermont Square, Manual Arts, Angeles Mesa, Goodyear district, etc.

East and Southeast

Includes all east of Main street and south of Mission Road—Hollenbeck Heights.

North and Northeast

All north of Mission Road and east of Glendale Boulevard, Elysian Park, Highland Park, Lincoln Heights, Garvanza, Glassell Park, Huntington Drive.

TO LET—APARTMENTS—Furnished

Miscellaneous —21

Free Rental Bureau

Largest list of Los Angeles, Hollywood and Beverly Hills apartments to select from $35 to $275. Transportation furnished.

DU VALL'S

PROPERTY MANAGEMENT. 5537 Hollywood Blvd. HO. 6177.

THE ABINGTON

Spacious singles $37.50; doubles $50. Luxurious new furniture, beautiful tiling, steam heat, elevator, Frigidaire, inner spring mattresses on finest coil springs; extras included; close in on H car. 415 E. ADAMS ST., LOS ANGELES.

PHONE MAdison 2345 for TIMES Want-Ads. No credit arrangements necessary. Courteous, experienced ad-takers will help you with your copy if desired.

PELTON ARMS

4226 WEST ADAMS. EM. 9733. $35, $37.50, $40. Large singles. Electric refrigeration. No extras.

$35-$42—Luxurious, velour drapes, pillows, etc. Extras. 235 W. ADAMS.

$60, FRONT double. Extras. Maid service. Week free. 538 N. Alexandria.

West and Northwest —21-A

"DU BARRY"

Fireproof Soundproof

Luxurious Apartments WITH TWIN BEDS, STALL SHOWERS, STEAM HEAT, PRIVATE GARAGE, HOTEL SERVICE

458 S. CATALINA ST.

The "Aldershot"

Singles at $37.50. IN THE HEART OF THE Ambassador District. AT 147 SO. NORMANDIE. In a strictly modern 4-story brick building with Frigidaire, elevator, roomy dinettes, south exposures, beautifully furnished throughout. Lights, gas and heat included. Mrs. Durand, manager. WA. 5760.

IDEAL HOMES

Electric ranges, Frigidaire, daily janitor and weekly maid service. 3 and 4-room apartments, including a sun porch, where you can take a sun bath and can sleep in the open all the year around, dressing-rooms and lots of cupboard space. Fireproof building, everything included. WEST ADAMS VILLA APTS. 1635 W. ADAMS.

THE LANGHAM

715 S. Normandie Ave. 2, 3, 4-room apartments WITH HOTEL SERVICE. Swimming pool, dining room, beauty parlors, commissary. BLANCHE BRYSON, Mgr.

SINGLES AT $30.00

IN THE DELIGHTFUL

CORONET

414 No. Coronado. WA. 4064. Located within easy walking distance of downtown and ½ block from car line. Beautifully furnished. Rent includes light, heat and gas. Also hotel rooms at $25. Mrs. Eagles, Mgr.

LE MODERNE

JUST OPENED. Singles and doubles which strike a new note in smart completeness and luxurious appointments. Tariff $65 to $150. Subterranean Garage. 808 S. HOBART BLVD. AT 8TH ST.

CLOVER ARMS APARTMENTS

353 SOUTH CLOVERDALE. Beautiful furnished modern double apartments, 2 blocks W. of La Brea, ½ block S. of Third st. Gas, light, water, electricity, refrigeration and maid service included in a very low rental.

THE WINDSOR

Catalina at 7th st. DU. 7247. For those desiring a real home in a single or double apartment close to Ambassador Hotel and in a quiet refined atmosphere.

YORKSHIRE APTS.

1411 TOBERMAN ST. NEAR 14TH. UNDER NEW MANAGEMENT. Recently renovated, modern singles, gas, lights, heat, Frigidaire and maid service included. $37.50-$45. 1 WEEK'S CONCESSION.

$40 ARDMORE APTS. $70

Singles, doubles. Lobby, recreation room. Patio garden. Free parking. Economy without cheapness. 437 N. ARDMORE.

PRESIDENT APT.

669 S. UNION. DU. 2101. Bachelors, $35; singles, $60; doubles, $100 up. Walking distance downtown. MRS. E. R. CHESLEY, MANAGER.

Layden Hall Apts.

$65 AND UP—JUST OPENING. 2041 N. Vermont ave., near Los Feliz Boulevard. BEAUTIFUL singles and doubles with twin beds.

1332 S. HOPE ST.

Single and double apartments in this new Class A downtown apartment home at greatly reduced rates. Furnishings and service the very best.

FAIRVIEW APTS.

3-room corner, one month free. Will date lease December 1st at $65 per month. Move in now. Corner Cerritos and Wilcox. WH. 1310. WY. 2126.

Fenmore Apartments

1525 N. Van Ness. HOllywood 6041. Bachelors, singles, doubles. Latest improvements. Hotel service included. Block Warner Brothers studio.

THE CHANDELLE

Artistically and beautifully furnished apartments, homelike atmosphere, choice location, reasonable rates. 525 SOUTH GRAMERCY PLACE.

ARMITAGE APT

Singles and Doubles. 545 S. Hobart Blvd. R car.

NEW LIBRARY APTS.

Opposite new library on Flower. Very close in, strictly first-class. 519 SO. FLOWER. MA. 6361.

$36.50 UP LA VERA

Lovely southwest corner single. Frigidaire. Near Westlake Park. 922 SO. LAKE ST. N CAR.

JUST COMPLETED

Singles and Doubles ....$50 to $75. Thoroughly modern, stall showers. HARMONY APTS. 406 S. Cochran.

$31. JORDAN APTS. $37.50. Singles, well furnished. Frigidaire. Steam heat, walking distance. 501 S. Bixel.

$25-$35. Single, double. Extras. Near park. Orly Apts. 721 S. Westlake.

$35—4-ROOM flat, 2 beds, overstuffed set. 1102 Edgeware Road.

SPACIOUS DOUBLE. 2816 Sunset Pl. between 7th-Wilshire. GL. 5688.

SINGLES and doubles up to the minute. $40, $50. NO. 7584; NO. 4511.

$70 UP, front and South doubles, twin beds, extras. 691 S. St. Andrews Pl.

$5 WEEK. LADIES only, cosy singles with kitchenette. 645 N. Heliotrope.

$42.50—ELKO APTS. Singles, Frigidaire, garage. 2 cars. 702 N. Coronado.

$90, SWELL new front double, 2 baths, extras. 111 S. MANHATTAN PL.

$30 INCLUDES garage, light, gas, phone. 2 or 3 rooms. 1748 W. 23rd st.

$30 SINGLES. $40 doubles. Turquoise Apartments. 631 S. Bonnie Brae.

$25 Up—255 S. Catalina

SINGLE AND DOUBLE, steam heat. Close in. 1337 SHATTO ST. EX. 6290.

$35-$45. ALVERSTONE. Frigidaire, extras included. 443 S. Hartford.

The Chalfonte

AN EMINENT BUILDING ADJOINS AMBASSADOR HOTEL. Apartments tastefully furnished in rich French period Renaissance; triples with 2 or 3 bedrooms, stall showers; singles with twin beds; large doubles; spacious wardrobes. Steam heat, unexcelled service. Extras included. 24-hour switchboard; garage available. Attractive, reduced rates. N car. Wilshire bus. FI. 2161.

720 S. Normandie

"LA SEGOVIA"

WILSHIRE'S MOST EXCLUSIVE AND ULTRA MODERN APARTMENTS. SUBTERRANEAN GARAGE. SERVICE DE LUXE. SINGLES, DOUBLES AND 4-ROOM SUITES NOW AVAILABLE.

849 S. GRAMERCY DR.

MRS. L. W. REITZ, MGR.

$40 UP JENSEN APTS.

1706 Sunset Blvd. Large cosy singles with 2 dressing rooms, steam heat, electric refrigeration, maid service, gas and lights free. 5c red car. 10 minutes to 5th and Hill.

Walking Distance

NEW CHARLOU APTS.

Large beautiful singles, finest close in apartments at a reasonable rent. 821 GREEN AVE., between Valencia and Union. DR. 8654.

$45 NOW OPENING $75. Edgemont Manor. MOST COMPLETE BACHELORS SINGLES—DOUBLES—SUITES. GARAGE SERVICE.

1716-24 N. Edgemont

OL. 2642. OL. 2639.

WOULD YOU LIKE

A REFINED, QUIET HOME? Well appointed, sunshine and air in every room. Steam heated. Frigidaire, janitor, maid service. $40-$80. 3 blocks west of Figueroa. D car. THE BROWNLEIGH. 826 St. Paul.

THE BARCLAY

Singles with twin beds, doubles with four beds, spacious lobby. Excellent service. Ambassador district. Reasonable rates. 706 S. Normandie.

$32.50 Westlawn Apts $35

Wilshire Ambassador district, attractive, airy outside singles, refrigeration, showers, gas and light. 158 S. Berendo. 2 blocks west of Vermont. S car to Third and Berendo.

MONSON MANOR

Beautiful large doubles, cross ventilated bedrooms, twin beds, evening bridge parties. Very inviting. We require references. 510 S. KENMORE.

$45 Santa Maria $55

Luxurious Spanish singles. Tile baths, showers, large dinettes. Service. 187 S. ALVARADO ST.

Twin Bed Singles

Stall shower, wonderful closets. Excellent service. Picardy Apts. 109 S. NORMANDIE. S CAR.

$32.50 Belden Apts. $42.50

Minimum gas, light, monthly maid service included. 1575 W. 22nd St. 1 block off Vermont. 2 car lines.

$47.50 La Casa Loma

Spacious modern doubles, showers. Frigidaire. Janitor, maid service. 258 S. CORONADO. R CAR.

SHELDRAKE APTS.

511 S. Oxford. R car. EX. 8459. Beautiful large singles and doubles. Shopping district convenient. Garage.

$45 Ambassador Apts. $60

Attractive fronts, refrigeration. 1 block west Vermont. R, S cars, bus. 618 S. New Hampshire. WA. 7268.

LEE APARTMENTS, WILSHIRE Boulevard, wonderful doubles, new, just opening, modern, maid service. $75-$85. 124 So. Elm Dr., Beverly Hills.

CARTHAY CIRCLE

$60 to $70. Large doubles, extra unusual furnishings. 6292 SLOAT DR.

633 S. Berendo

Attractive, homey apartments. VILLA MARIA APTS. R car.

$33-$35—"OSIRIS." Frigidaire, new, tile bath, tub, shower; Tiffany finish; overstuffed; phone service. 5 minutes to city. 417 S. UNION AVE.

$35 Up. Barbara Worth

Modern singles, doubles, Frigidaire. Extras included. 407 S. RENO ST.

New Beverly Hills

340 N. OAKHURST DR. Triples, 2 baths; $85 up; service included.

ELKS VIEW ARMS

Westlake Park. $50-$90. Extras. Modern. Refined. 512 S. Parkview.

BEAUTIFUL SINGLES and DOUBLES.

RAYBELLE APTS.

All extras. 756 S. Mariposa. N car.

$40, LOVELY double, steam heat, real bedroom, twin beds. St. James Park No. 40, one block west of Figueroa, north of Adams. U car.

$32.50 UP. SHERIDAN APTS. NEW. Large, modern, singles, doubles, gas, light included, free parking. 2851 S. Manhattan, near Adams-Western.

Wilshire Place Apts.

2892 WEST SEVENTH STREET. Singles, Doubles. Refrigeration.

DEVON APTS., 514 S. UNION DRIVE. Carlton Apts., 528 S. UNION DRIVE. Singles, $40; doubles, $60; finely furnished. Electrical refrigeration.

ROSS-LAKE MANOR

JUST OPENED. 1109 SOUTH LAKE STREET.

$45 SEVILLA APTS $65

Beautiful singles, near Wilshire-Western. 539 S. Manhattan Place.

$35—NEW JUANITA APTS.—$40. Extra large modern singles, Spanish; Frigidaire. 1062 W. 30TH ST.

$37—2 ROOMS AND SLEEPING PORCH. Gas, lights and garage. 1581 W. 29TH ST. EM. 1827.

$32.50, Hilladel Apt. $40. Single, Frigidaire. Extras included. 448 S. Lake. R, D cars. Westlake Park.

120-127-138 N. Hamilton Dr., Beverly Hills. New, attractive doubles, $70. $75. Triples, 2 bedrooms, 2 baths $100.

WILSHIRE. Conley Manor. Just opened, new luxurious furnishings, real bedrooms. 742 S. SPAULDING. WY. 5964.

$30 New Benton Way $35

Extras. 337 N. Benton Way. Garage.

WILSHIRE Apartments. 671 S. Coronado. Doubles, triples, newly decorated, refurnished. Hotel service.

VILLA CINTRA

430 S. Cloverdale, unusual 3 and 4 room apartment homes, balconies.

THE TRAYMORE

523 S. RAMPART. DUnkirk 0560.

$32.50—LOVELY SINGLES—$35. Frigidaire, shower, overstuffed, extras. 643 W. 30th st., near Figueroa.

5-ROOM upper, corner duplex, modern. Block south Washington. 2300 West Blvd. $65. EM. 4485. Real home.

$40 up. New single. Extras free. Frigidaire, dinette, quiet, desirable location. 358 S. Commonwealth. DU. 8466.

Apartments—$30 to $500

Rent Bureau. 3682 Wilshire. DU. 4101.

$40 DOUBLE APARTMENTS $45. Nicely furnished, gas, lights, Frigidaire. 1872 S. Harvard Blvd.

Hooper Apts. 1315 W. 9th

Reduced. Steam heat. Close in. N car.

$32.50—LOOK, LIVE IN WESTLAKE. Overstuffed, tile bath. Zerozone; maid service. Close in. 516 S. Union ave.

PATIO ANDALUZ. 3-room sunny, 2 beds, dressers $35. 201 N. Normandie.

JUST OPENED, furnished singles, doubles. 121 S. Rexford, Beverly Hills.

RENTAL SERVICE for unfurnished apartments, flats, houses. TU. 7979.

WILSHIRE, large, modern double, garage. 834 S. Orange Grove. OR. 9080.

$35—CHARLES APTS. Desirable single, unit heat. 1240 N. BERENDO.

$30, FINE, ROOMY APARTMENTS. 5C RED CAR. 1614 SUNSET BLVD.

5-room exclusive Wilshire, $65. Artistic furniture. 3869 W. 6th Pl. WA. 4904.

$20—NEW bachelors for men, extras paid. C, V cars. 4215 NORMAL.

LARGE living-room, wall bed, bath, kitchen, garage, $30. 1903 W. 23rd.

$25 UP singles, doubles, steam heat, extras, close in. 1142 W. 10TH ST.

$50—BEAUTIFUL large double, separate entrance. 250 S. CORONADO.

$60, FRONT double. RIORA APTS. Extras included. 437 S. Hartford.

$35-$50 SINGLES, doubles, newly decorated. 155 S. Manhattan Pl. S car.

$35 UP, singles. Frigidaire, everything included. 342 N. Alexandria. H car.

Hollywood —21-W

$40 Large Doubles $50

Beautiful corners, 10 windows. General Electric refrigeration. C and red cars. Bel Rosa Apts. 911 N. Virgil.

3-ROOM bungalow apartments, newly decorated, completely furnished. $65, with garage and refrigeration. 6301 SUNSET BLVD. GR. 5792.

1226 N. Havenhurst Dr.

Large 4-room suites. Frigidaire. Maid service, unit heat, garage.

$37.50 SINGLES $37.50. Gas, light, Frigidaire. LA FLORITA APTS. 1321 N. Kenmore Ave.

$32—2 lovely singles, overstuffed, heat, light, gas paid. 807 4-5 N. Fuller.

IN HOLLYWOOD

The Castle-Argyle

AT 1919 NO. ARGYLE OFFERS Luxurious Doubles WITH 2 BATHS AND 5-Room Suites WITH 3 BATHS

In a fireproof building with its own garage. 24-hour service, switchboard, commissary, steam heat and Frigidaire. Furnished throughout by Barker Bros. Some apartments now available with their own private veranda. Rentals on doubles start at $185 and suites at $300, including garage. Mrs. Waterhouse, Mgr. HO. 2143.

1825 N. KINGSLEY

The Kensington

In the very HEART of HOLLYWOOD. CLASS "A" FIREPROOF WITH GARAGE, FRIGIDAIRE, STEAM HEAT. Offers luxurious singles and doubles with fully tiled baths. With or without daily maid service at $70 up for singles and $100 up for doubles including garage. Mrs. Ward, Mgr. GR. 7180.

Chateau Marmont

8221 SUNSET BLVD. Southern California's finest furnished apartment building, concrete and steel. Subterranean garage. City, Ocean, Mountain View. Singles, Doubles, Triples. 24-hour service. Inspection invited. ATTRACTIVE RATES. GR. 3171.

THE HASONIA

5840 FRANKLIN AVE. If you are looking for all the comforts of a quiet home we have it. Tennis court, roof garden, patio, steam heat, 24-hour switchboard and garage service. Doubles and one triple. Fireproof and Soundproof. ELENA HIXSON, Manager.

LANEWOOD

JUST COMPLETED. Exclusive residential distinctively furnished apartments. Location ideal where quietude combines with close proximity, shops, theaters. Heart of Hollywood. 7063 Lanewood, 1 block north of Sunset at La Brea.

$75 ASTOR APTS. $80

JUST OPENED. Doubles, luxurious, homelike and modern, completely furnished. Near Fairfax High School, theaters and shopping district. Good transportation. Corner Oakwood and Genesee, 2 blocks east of Fairfax.

Casa Feliz—Casa Verde

1641-1645 N. ALEXANDRIA. SINGLE $50. DOUBLE $65. New houses, electric refrigeration. Snappy furniture. Extras included. Good location. Capable management. Free parking. Several good vacancies. Open for inspection daily.

$65 $90

BANBURY MANOR

1730 N. EDGEMONT ST. IDEAL LOCATON. LARGE DOUBLE AND GARAGE.

LA BELLE TOUR

6200 FRANKLIN AVENUE. French furnishings. 2, 3, 4-room suites, $125 to $400. 24-hour switchboard, garage. MRS. N. NEILSEN, MANAGER.

Casa De Contenta

3 TO 5 ROOMS

MRS. WALLACE REID'S

Swimming pool, gymnasium, garage, cafe. 1343 N. HAYWORTH.

$40 Normandie Hall $45

NEW SPANISH furnishings. Frigidaire. EXTRAS included. "Heart of HOLLYWOOD." See these unique HOMES. 1343 N. CATALINA. C car.

EL CAPITAN

The double you have wished for is now available in Hollywood's finest location, greatly reduced. Ultra modern. EXCELLENT SERVICE. 5737 FRANKLIN AVE. GR. 9497.

El Caballero Gardens

Beautiful Studio Apartment. 4 ROOMS NEWLY FURNISHED. Basement garage. Adults. $125. 1837 N. GARFIELD PL. HE. 1908.

$40-La Casa Bella-$60

Attractive singles and doubles, with all modern conveniences. 4818 FOUNTAIN AVE. "C" CAR.

$37.50 Best Value in L.A.

BEAUTIFUL LARGE SINGLES. All outside rooms, Frigidaire. Lovely location. Quiet house. 1831 N. NEW HAMPSHIRE.

$115, LUXURIOUSLY furnished studio apartment, oriental rugs, large fireplace, 17-ft. beam ceilings, open stairway to circular bedroom, bath. Separate entrance. Garage. 1156 N. Curson. OL. 9271.

$70 Dor Elaine Apts. $70

Modern double. 1616 N. Normandie.

AMOR ARMS, 1759 Orchid. Heart of Hollywood; singles, doubles, triples, bachelors, special rates. HO. 7172.

OWNER'S tastefully furnished apartment. Studio living room, fireplace, bedroom, garage. Will sacrifice. GR. 7662.

$30 TO $35. Ladies only, singles, gas, lights free. 4671 Hollywood Blvd.

$35, SINGLE, sunny front, Frigidaire. 1632 N. ALEXANDRIA.

$35—BEAUTIFUL modern singles, near car and bus. 1423 N. MARTEL.

$35, SUNNY double, real bedroom, includes garage, phone. 1738 WINONA.

BEAUTIFUL singles and doubles. 5325 MONROE ST. Western ave. car.

$65—HOMELIKE DOUBLES in residential section. 7970 De Longpre ave.

$40—NEW singles. Maid service. Frigidaire. 1185 N. Alexandria. NO. 3644.

South and Southwest —21-B

NEW PHILOW MANOR

Ultra modern. Very lowest prices. Frigidaire, light, gas, shower, maid, laundry included. 532 W. 50th st.

$32.50—NEW SINGLES

Large sunny, separate dressing room, maid, phone service. 620 W. 48th st.

CASA Blanca, sunny, comfortable, new management, near Exposition Park. Garage. $25-$40. 3806 S. Broadway.

SUNNY double, also single. Dinette, shower, refrigeration, service. 4 cars, bus. Leeds Apts. 3901 S. HOBART.

$45. EDGEPARK APTS. Modern, Frigidaire, near Exposition Park and U.S.C. F and M cars. 3977 Menlo.

SINGLE apartment, newly furnished and decorated, near Broadway and Vernon. 345 W. 48TH ST.

$30. SINGLE apartments, very comfy, everything furnished. 5025 S. MAIN.

2 AND 3 rooms and bath, $23 and $28. 1121 W. 36TH PL.

NEW singles. Frigidaire, tile bath, phone. 1241 W. Santa Barbara.

East and Southeast —21-C

ROSEMOLL APTS.

Facing park. Large, modern singles, nicely furnished, rates reasonable. 675 S. BOYLE. CH. 3201.

TO LET—APARTMENTS—Unfurnished

NEW 2-story studio apartments, large living room, dining room, kitchen, 2 bedrooms, all tile baths with separate shower, $75 to $90, including electric refrigeration and hot water. If you are looking for something very fine and out of the ordinary, don't fail to see these. 101 S. Sweetzer Ave. south of Beverly. OX. 6429.

VILLA DORIA

Distinctive 3-room apartment home, lovely patio, separate entrance. Refrigeration. Near Hollywood Blvd. $55. 1746 N. KINGSLEY DR.

EL MONTALVO

Apartments. Satisfying refined tastes. SOUTH MARIPOSA, CORNER 2ND.

ARNOLD PLAZA

4 rooms, refrigeration, steam heat, service. 1500 W. 9th st. WA. 1941.

$45—ULTRAMODERN. 3 rooms, 4 closets, garage, refrigeration, beautiful location. 3800 S. FLOWER DR.

THE NICEST PLACE for the money in L. A. 4 rooms, modern. Frigidaire, garage, garden. S car. 250 S. Hobart.

5 DELIGHTFUL SUNNY ROOMS. $65. Modern apartment with garage. Large living-room. 523 N. Sycamore.

MODERN single, newly decorated, excellent location. $20. 510½ N. Western. Inquire Apt. 1. WA. 6784.

ULTRAMODERN 4-room. Reasonable. 2856 Francis, between 6th and 8th at Vermont. DU. 9787. HE. 9268.

$40, LOVELY apartments, 3 rooms, 1 bedroom each. Frigidaire. Lovely district. S. of 3rd St. 6433 Blackburn.

$35—NEW LARGE 3 rooms, Frigidaire, 3 closets, extra bed, 5 blocks Hollywood and Vine. HE. 4752.

$20—5 minutes from Broadway, 2 rooms and kitchenette. 224 So Olive.

4-ROOMS, modern. 175 N. Edgemont, owner week days after 6 p.m.

3 ROOMS, Frigidaire, range, dinette set, garage, $35. 133 N. Kenmore.

$35, 3 large ROOMS, Tiffany finish, with garage. 1327 N. KINGSLEY.

TO LET—FLATS—Furnished

West and Northwest —22-A

6 ROOMS, $150, 2 baths, piano. 630 S. Manhattan Place. WA. 6647.

5-ROOM SUNNY UPPER FLAT, nicely furnished, IDEAL HOME. Adults. Garage. Near W car and markets. $60. 2020 2ND AVE. EM. 6284.

5-ROOM, truly beautiful, new modernistic, 2 bedrooms, twin beds; real home; near junior college; low rent. 1007½ N. Berendo. NO. 1747.

5 ROOMS, nicely furnished, Frigidaire, electric dishwasher. 739 N. OCCIDENTAL.

5-ROOM upper Swiss chalet, modern light, airy; block south Washington. 2300 West Blvd. $65. EM. 4485.

5 ROOMS, new unusual furnishings, twin beds, sun porch, refrigeration. $100. 421½ S. Kenmore. VA. 4241.

5 room, $40; 4-room lower, $33. Sunny, well furnished, 3 beds. 1937 Arapahoe, near Washington. AT. 6763.

5-ROOM upper, overstuffed, 3 beds, near cars. $40. EM. 6324.

5-ROOM lower duplex, renovated, $40. Close in. 1612 Toberman. RO. 9185.

5-ROOM upper south. Refrigeration, garage. H car. 630 N. KENMORE.

5 CHARMING ROOMS, 2 baths, $65. Also 3-room and bath, $55. HE. 6059.

5 ROOMS, 2 bedrooms, twin beds, $35-$40. 2874 Leeward. S car—Hoover.

5-ROOM upper, garage; nice location. $60. 1230½ S. Plymouth Blvd.

5 LOVELY rooms, $45, tile, 3 beds, garage. 3037 Raymond. RE. 6822.

5 ROOMS, artistically furnished. Newly decorated. 141 S. Berendo.

5-ROOM upper, overstuffed, garage. $40. 1749 W. 25th st. RE. 6781.

5 BEAUTIFUL rooms, Chinese rugs, refrigeration. 2327 2nd Ave. EM. 3425.

5-ROOM UPPER SOUTH, sleeping porch, piano, garage. MO. 14203.

5 ROOMS, EXTRA BED, garage. $35. V, P cars. 1428 Reid st. RO. 1192.

5 ROOMS, beautifully furnished, twin beds. Frigidaire. 102 S. Catalina.

5-room exclusive Wilshire, $65. Artistic. New furniture. 3869 W. 6th Pl. WA. 4904.

5 CHARMING rooms, 2 baths, $65. Also 3-room and bath, $55. HE. 6059.

5 rooms, twin beds. Orientals. Frigidaire. 329 S. Catalina. EX. 1724.

5 ROOMS, SLEEPING PORCH, $70. Overstuffed furniture, 3 beds, tile features, Frigidaire, near 5th and Vermont. Very attractive. 2948 FRANCIS AVE. DR. 6821.

4 ROOMS, NEWLY FURNISHED, extra bed, garage, $55. 4529 Saturn, off West Blvd. W, red car. Adults.

4 - ROOMS, lovely upper overstuffed, electric refrigerator, garage, $42.50. 1916½ W. 22ND ST.

4-ROOM lower duplex. A real home. Bath, sewing machine, piano, extra bed, garage. 1006 N. Ardmore. HE. 6308.

4 ROOMS, 3 beds, garage. Near churches, school, $35 up. 2642 S. Vermont. RE. 3883.

4 large rooms, well furnished, adults. Close in, 2 cars. 818 W. 17TH ST.

4 ROOMS, furnished, extra bed, piano, garage. 1869 W. ADAMS.

4-ROOM duplex, better furnishings, reasonable. 215 S. Vendome. H car.

4-ROOM upper, all tile, $40. Adults. Quiet. 1630½ N. Alvarado. DR. 8619.

4-ROOM lovely upper, C, H cars and bus. 223 N. Reno. EX. 6864.

4-ROOM LOWER, 3 beds, garage, hot water, $50. 1416½ Alvarado Terrace.

4 large rooms, well furnished, adults. Close in, 2 cars. 818 W. 17TH ST.

4 ROOMS, $35, also small house partly furnished, adults. 2217 Raymond.

3 beautiful rooms, $35-$40. Overstuffed, splendid neighborhood, close in; light, gas; 1 garage included. 1102 S. ELDEN AVE.

3-ROOM sunny, nicely furnished, overstuffed, $35. 3069½ W. 11th st. L car to Hobart, block south.

3 ROOMS, 2 DBL. FLOOR, $35. LAKE PARK. 635. 2614 W. 8th st.

3 CLEAN, sunny rooms, garage, $35. A, V cars. Couple. 1469 W. 35th st.

Hollywood —22-W

5-ROOM modern, well furnished, north of Hollywood Blvd. near Vine. 1821 N. Argyle. HO. 2852 or GR. 2920.

5-ROOM attractive south lower, shower, garage, $55. 754 N. Alfred st.

South and Southwest —22-B

4 ROOMS, NEWLY FURNISHED. 1327 W. 42ND ST. UN. 5686.

4-ROOM modern. Tile. Richly furnished. F, M car. $40. 4212 S. Hoover.

4 ROOMS, desirable south, extra bed, garage. N, V cars. 4300 S. Flower.

3 rooms, $25, upper, modern, overstuffed. Adults. 4266 S. Grand ave. (Figueroa to 43rd, east 2 blocks.)

North and Northeast —22-F

4 ROOMS, $19.50 net, bath, parking, piano. 3162 Verdugo Rd. AL. 7249.

3-room modern, $25; nicely furnished, dressing room, porch. GA. 1167.

TO LET—FLATS—Unfurnished

West and Northwest —23-A

7 ROOMS, new, ultramodern, exclusive. Complete. Drapes, stove, mirrors, refrigeration. ½ block to Westlake Park. 486 S. LAKE ST.

5-ROOM duplex, upper and lower, $75-$80; electric refrigeration, garage. Also single apartment. 6215 W. 4th st. HO. 3053. OL. 2000.

7 ROOMS, $115, new triplex ultramodern, 3 bedrooms, 2 tile baths, a real home. Adults. 141 S. Sycamore.

7-ROOM upper of duplex, unit heat, Frigidaire, block of Pico. 1467 S. Orange Grove. Owner. AN. 3392.

7-ROOM upper, new, beautiful, complete, $85, 2 garages. 1047 Masselin.

6 ROOMS, new, exclusive, beautiful. 411 S. OCCIDENTAL. DU. 8575.

6 ROOMS, sleeping porch, designed for home comfort. Ideal location near St. James Park. 2310 Scarff St.

6-ROOM modern, 3 bedrooms, 2 baths, garage, $60. 415 S. New Hampshire.

6-ROOM upper duplex, adults, garage, close in, $60. 828 Waterloo. DR. 6530.

6 ROOMS, suitable office and home. 620 S. Westmoreland ave. DU. 2670.

6 ROOMS, REDECORATED, 3 BEDROOMS, GARAGE. 340 S. BERENDO.

6-ROOM, 3 bedrooms, electric refrigeration. 619 S. Hobart. WA. 8486.

5-ROOM, Sleeping Porch

Breakfast nook. Will furnish entrance hall and drapes. Inquire 360 S. Hoover between Rampart and Vermont.

5-ROOM modern flats, lower or upper. Fine, close in W. Adams neighborhood, convenient to schools, colleges and stores. $40-$45. 2934 KENWOOD AVE.

5 ROOMS, 2 BEDROOMS

All conveniences. $30. W car. 1915 ARAPAHOE. VE. 0845.

5-ROOM SUNNY UPPER DUPLEX. Beautiful. Sleeping porch, Frigidaire, nice lawns. 220 S. CARONDELET.

5 rooms, Frigidaire, wall heaters, shower, garage, $32.50, $35. 4315 Saturn, off West Blvd. W, red car.

5-ROOM modern duplex, breakfast nook, garage, refrigeration, janitor. 1235 3rd ave. P, L cars.

5-ROOM upper flat, refrigeration, unit heat, stall shower, Beverly-Fairfax district. $50. OR. 1184.

5-ROOM upper flat. Frigidaire, garage, convenient to cars. 4547 St. Elmo Dr. OR. 9305. RE. 1616.

5-ROOM beautiful south upper, $65. Frigidaire. 918 S. Mariposa, near Ambassador Hotel. Open. YA. 1922.

5-ROOM flat, upper, $30, clean, electric refrigeration. 783 N. Ridgewood. HO. 9087. GL. 3680.

5-4 ROOM, $40-$35, hot water, refrigeration. H car. 3337 White House Pl.

5-ROOM lower and nook. Frigidaire, 2 garages, $60. 1127 TREMAINE.

5-ROOM corner, beautiful location, garage. 3610 Country Club. EM. 6109.

5 ROOMS, Frigidaire, garage, $50. 337½ S. Catalina St. WH. 1501.

5-ROOM, sun all day, save car fare. D car to Lucas. 468 Hartford, up ice.

5-ROOM lower duplex, garage. Westlake district. 227 S. Reno. OR. 3326.

5 rooms, modern, 439 Genesee near Beverly, reduced to $35. OR. 1211.

4 AND 3-room near Westlake Park. Frigidaire, very modern, garage, high ground. 365 S. Carondelet. DU. 6137.

4-ROOM flat, 2 bedrooms, tile, hardwood, clean, light, airy, $30. 2706 TEMPLE STREET.

4 ROOMS, Wilshire district, 3 minutes to Bullock's, reduced rent. WA. 5457.

4 Sunny airy rooms, $25-$30, tile bath, shower. 1054 S. Harvard Blvd. L car.

4-ROOM, extra bed. Frigidaire, garage. 417 N. Normandie ave. WA. 3482.

4-ROOM modern, garage, excellent location. 3023½ Leeward. Key at 3021.

4 ROOMS, new, ½ double. Garage. 2868 W. 11th, corner Normandie.

4-room modern, sunny, extra wall bed, W car. 2107 West Blvd. OR. 6283.

4 LARGE sunny rooms, redecorated; garage, $40. 503½ N. NORTON AVE.

4 ROOMS, attractive, tile, extra bed. Garage. Adults. 1538 4TH AVE.

4 ROOMS, $40, redecorated, garage, near school. 4502½ Willowbrook.

4 ROOMS near Bullock's-Wilshire. Adults. $40. 634 S. Westmoreland.

4-ROOM sunny upper, $35. Westlake district. 7 car. 427 S. Bonnie Brae.

4-ROOM, $40, lovely Spanish interior, tile. 4007 W. 21ST ST. EM. 6424.

3 large rooms, nearly new. Tile. Adults. $30. 1103½ S. NORMANDIE.

$35—4-room flats, upper, lower $40, with garage. Plenty sunshine. 303 S. Catalina. 1 to 5 p.m. OX. 3017.

UPPER and lower, 4 and 5 rooms, modern flat, close in, 2 car lines. $35. 9791/2 S. HOOVER.

$30, 5, 6 or 10 rooms near school. Suitable sublet. 939 S. Union Ave.

Hollywood —23-W

7-room upper duplex, $75; 4 bedrooms, 2 baths, fine location. 8122 Franklin ave. near Gower. GR. 5713.

6-5 rooms modern flats, $65-$60. Janitor service, block Western, 2 blocks Santa Monica. 5543 LEXINGTON.

6-ROOM upper duplex, double garage. Newly decorated. 4155 Franklin ave.

5 LARGE rooms, new flat, cedar closet, dressing room, stall shower, beautiful kitchen. General Electric; unit heat; patio. MO. 10963.

5 ROOMS and garage, modern, $35. 514½ N. Spaulding Ave. Owner. 727 S. SPRING ST. TR. 0601.

5-ROOM delightful south, large closets, nook, reduced adults. OL. 6906.

5-ROOM lower duplex, modern, 2 bedrooms, garage, Frigidaire, $70. 5047 Franklin Ave. HO. 1933.

5-ROOM, 2nd floor, south, Frigidaire, unusually attractive for desirable tenants. 1847 N. BERENDO.

5 ROOMS and breakfast, duplex, modern. 1342 N. Harworth Ave. GR. 0685.

4 LARGE modern rooms and sun parlor, dressing room, fireplace, refrigeration, garage, beautiful foothill view. 2139 Canyon Dr. HO. 9486.

4-ROOM, new, modern, near high school. 1453½ N. Mansfield. GR. 7350.

4 ROOMS like new; shower, $45; garage, adults. 1341 N. New Hampshire.

$45, 5-ROOM lower duplex. 5708 Carlton Way. Near Hollywood and Wilton.

$50—4 rooms, garage. 2455 N. Cheremoya, near Beachwood. HO. 9165.

South and Southwest —23-B

6-ROOM upper duplex at 322 West 23rd st. near Grand ave. Fine condition. A. N. Madrida. 2306 S. Grand.

7 ROOMS, UPPER FLAT. 1111 E. MAIN. $25. RO. 1281.

5 LARGE beautiful rooms for $35 today. 130 E. 27th St.

6-ROOM new duplex, garage. 2295 W. 20th st. W and A cars. RO. 2620.

5 LARGE rooms, upper south. Frigidaire. Garage. 3823½ Flower Dr.

5 ROOMS, $35, garage, extra bedroom and wall bed. Adults. 134 W. 30th st.

5-room upper, tile features, extra bed, garage, $37½ W. 41st st. UN. 2873.

4-ROOM stucco, garage, $37.50-$45. 1979½ Leighton near U.S.C. RE. 4792.

Open For Inspection

Every evening until 10. Beautiful new flat, 4 to 6 rooms in each unit. Up-to-the-minute features, including refrigeration, unit heat, etc. Some with 3 bedrooms, 2 baths. Rentals $47.50 to $70. Located on the corner of Degnan Blvd. and Rodeo Place, Leimert Park, just off Crenshaw Blvd., north of West Vernon.

$37.50 DUPLEX, 3-room modern. 3985-87 Raymond Ave. J car.

East and Southeast —23-C

4-ROOM upper, extra bed, tile. $35. 2317½ Trinity at Adams. RI. 3265.

4-ROOM flat, breakfast nook, china closets, $22.50. 437½ Euclid.

TO LET—HOUSES—Furnished

West and Northwest —24-A

24 TO 4 ROOMS, $50 TO $1000. Rent Bureau. 3682 Wilshire. DU. 4101.

15 TO 5 ROOMS, FEATURING HANCOCK, WINDSOR, HOLLYWOOD, BEVERLY. NO FEE.

LA BONTE & RANSOM

OL. 2161. 136 N. Larchmont.

15-ROOM house near Ambassador. 5 boarders already in. WA. 8843.

14-ROOM Wilshire home, share with 2. Phone MA. 2345. M. E. Hillis.

13 ROOMS; 5 master bedrooms, 3 maids' rooms; swimming pool, 3 dressing rooms. Exclusive district. $1000.

SEAMANS, LTD.

3500 W. 6TH ST. FItzroy 2191.

12-ROOM 2-story corner Spanish, beautiful grounds, swimming pool, 5 master bedrooms, 3 baths, 2 servants' rooms, gorgeously furnished. Call after Sun. Mrs. Van Ryper. OX. 4501.

12 rooms, 5 bedrooms. Nice home, reasonable. 1726 S. Bronson. AL. 9870.

12-ROOM corner, well furnished, 3 baths, $100. 2720 Grand. AT. 6452.

12 or 8 rooms, furnished or unfurnished, close in, near car. MU. 6418.

11 ROOMS, 3 baths, elegant, $200. 903 S. Norton. Mrs. Bates. EX. 5434.

10-ROOM, Windsor, 3 baths ....$300. 9-room, 3 baths, Wilshire ....$300. 7-room, 2 baths, stucco, grand piano, Frigidaire, furnace ....$140. MISS ROSS. Diexel 4361.

CHELEW & HOIT

10-ROOM 3-bath, Windsor Square $300. 7-room, 2 bath bungalow $150. 7-room, 2-bath, very good $125. DU. 2360. MRS. WOOD.

LAACK & WILLIAMS

3759 Wilshire Blvd., near Western.

10-ROOM stucco, 4 bedrooms, 3 baths, $165. Gardener and water paid. Call after Sunday. 877 Westchester Pl.

10-ROOM stucco, 3 baths, 3 garages. Exclusive location. EX. 3964.

9-ROOM, 3 bath, Spanish ....$300. 9-room, 3 bath, English ....$150. All late listings, $100 to $1500.

The Henry de Roulet Co.

3714 Wilshire. DU. 4490.

8-ROOM 2-story Spanish stucco, beautifully furnished, 4 bedrooms, 3 baths, 1 shower. Located in best part of Beautiful Beverly Hills. Will rent or sell. No agents. Call owner. TH. 7390.

8-ROOM, 2-story Beverly Hills, $250. North of Santa Monica Blvd. Los Rose Co. OX. 6151. DR. 1908 Sunday.

8-ROOM, lovely furniture, baby grand piano. Owner leaving city, lease responsible party. $100. WA. 5414.

8 ROOMS, 4 bedrooms, 2½ baths, den, double garage, unit heat, $140, on lease. 871 S. Crenshaw. OR. 6168.

8-ROOM, completely furnished bungalow, breakfast room, fireplace, etc. A real home. Gardener and water paid. $125 per month. 118 N. Alexandria ave. WA. 2802.

8-ROOM 2-story home, Beverly Hills, $200. Real bargain. Call Miss Newton. OX. 6133.

8-ROOM, sleeping porch, double garage, Frigidaire. Real home. Excellent location. $65. RO. 3922.

7-ROOM bungalow apartment, 3 bedrooms, completely and expensively furnished as private home; quiet, desirable Carthay Circle neighborhood. Will appeal to discriminating tenants. 6334 HAYES DR.

7 ROOMS, exquisitely furnished. Knabe Ampico. Radio. In fact everything to make a home complete. WH. 1125.

7 ROOMS, furnished, piano, double garage, near schools, 2 car lines. $80. 1024 W. 24th st. AT. 2614.

7-ROOM, attractive bungalow, nicely furnished, 3 bedrooms, breakfast room, centrally located. $125. HO. 3874.

7-ROOM pleasant 2-story house, sun room, sleeping porch, $65, high ground. 138 N. Lake. WA. 0831.

7 ROOMS, 3 bedrooms, overstuffed, $45. 1646 LUCILE AVE. NO. 5445.

7 ROOMS furnished and garage. On premises 12 to 4. 1216 S. Berendo.

7-ROOM, garage, Wilshire district. 730 S. Gramercy Dr. FI. 3415.

7 ROOMS, beautiful home, Frigidaire; garage. $75 month. WA. 1080.

6-ROOM bungalow, handsomely furnished, oriental rugs, beautiful yard, double garage. 5832 Edgewood Pl. Wilshire district. Owner's home. OR. 2204.

6 ROOMS, 2 baths, 3 bedrooms, sleeping porch upstairs, Frigidaire, completely furnished. Fine radio. Wilshire-La Brea district. Owner going East, lease. $125. WH. 1030.

6-ROOM English stucco, 3 bedrooms, electric refrigeration; my home; $95. 914 IROLO ST. WA. 9534.

6-room cozy home, 2 bedrooms, piano, shower, refrigeration, 2 garages, gardener, lease, $105. 865 N. Gower.

6-ROOM bungalow, 3 bedrooms, 2 baths, 3 garages. Income. 1616 S. Norton. After 5. Call WH. 7296.

6-ROOM duplex, 3 bedrooms, L. A. High. $100. 1033 Longwood. WH. 3401.

6 ROOMS, attractive bungalow, piano, garage. 2118 W. 78th st.

6-ROOM attractive, good location. $45. 4221 Glen Albyn Dr. TU. 6444.

6 ROOMS furnished bungalow. $100 month. 10317 Dunkirk Ave. OX. 6274.

6 ROOMS, owner's home, beautifully furnished, university and downtown bus at door. Lease to right party. 10515 LAURISTON AVE. WESTWOOD HILLS.

6-ROOM Spanish, radio, oriental rugs, Frigidaire, shower, garage, $65. Between Carthay and Beverly Hills. 1112 Bedford st. OX. 5298.

6 ROOMS, 2-story house, 2 bedrooms, sleeping porch, garage. Beautifully furnished. Adults. $75. 950 S. HARVARD BLVD.

6 ROOMS, 2 real bedrooms, garage; comfort, quiet and privacy. Block Westlake Park. 446 S. Alvarado.

6 ROOMS, oriental rugs, baby grand piano. Westwood. Leased to responsible parties only. WY. 4004.

5-ROOM duplex, twin beds, finely furnished. 6222 San Vicente Blvd., Carthay Center.

5 ROOMS, $80, Beverly Hills, attractively furnished. OX. 6353. OX. 5308.

5-ROOM bungalow, $35. 934 Corydon Dr., off Francisco, near 8th.

5 LARGE rooms, $115 per month. 653 S. CITRUS. WY. 0110.

5-ROOM upper duplex, garage. Ideal home. $45. 1743 W. 25th st. RE. 5783.

5-ROOM, 4 beds, overstuffed, nice yard, $35. C car. 323 Welcome st. DR. 6291.

5-room sunny bungalow; 2 bedrooms, W. Adams district. 2021 6TH AVE.

5 BEAUTIFUL rooms, new, tile, 3 beds, close to car. 1015 S. New Hampshire.

5-ROOM bungalow in Beverly Hills. Very unusual. OX. 1413.

5-ROOM furnished bungalow, $80. 2 block Ambassador. 3216 San Marino.

5-ROOM, ½ double bungalow, garage. $40. large yard. 2532 W. 18th st.

5-ROOM, $35, twin beds, extra bed, Frigidaire. 4169 Oakwood. H car.

4-room modern ½; radiators, shower, nook, extra bed. 643 N. Occidental.

4 ROOMS, ½ double, extra bed, piano, garage, $45. 2316 Vineyard ave.

Rental Specialists

Newell Van Derhoef, Inc.

6693 Sunset Blvd., corner Las Palmas. GLadstone 3141.

MR. & MRS. CARR

RENTAL SPECIALISTS. HO. 7306. 6331 Hollywood Blvd.

Hollywood —24-W

12-ROOM beautiful home, 4 bedrooms, 3 baths, separate servants' quarters, large recreation room and pool. Owner. HE. 6583, or OL. 6137.

8-ROOM house, a real home. 3135 Rodney Dr., near Los Feliz.

7-ROOM bungalow, 3 or 4 bedrooms, unit heat, refrigeration, homelike. $135. 5710 Carlton Way. HE. 6626.

7 ROOMS, 3 bedrooms, 1 bath and extra toilet, nice furnishings, on Spaulding near Sunset. HO. 4784.

7-room bungalow, 3 bedrooms, 2 baths, $65. Unit heat. Inquire 8377 Beverly Blvd.

7 ROOMS, 2-story living-room with balcony, Frigidaire, unit heat, 1½ baths, $125, less on lease. WY. 2392.

TO LET—HOUSES—Furnished

Hollywood

6-ROOM modern, 3 bedrooms, delightful sun porch, stairs. Attractive location. 7981 Norton. West Hollywood.

[illegible]

Home Rental Bureau

6381 HOLLYWOOD BLVD.

RENTALS—LEASES

1301 TAFT BLDG.

[illegible]

South and Southeast

9 ROOMS, 5 BEDROOMS, 2 GARAGES, NEAR SCHOOLS.

[illegible]

TO LET—BUNGALOWS—In Court

Furnished

[illegible]

$35—EVELYN COURT

$35 Bungalow Court

MARIPOSA LODGE

[illegible]

Unfurnished

[illegible]

TO LET—HOUSES—Unfurnished

West and Northwest

12-ROOM modern home, unfurnished. [illegible]

11-ROOM, HANCOCK PARK. [illegible]

The Henry de Roulet Co.

3714 Wilshire.

LAACK & WILLIAMS

3759 Wilshire Blvd.

HOWARD & HOWARD

[illegible]

7 ROOMS, 3 baths. [illegible]

THURSDAY M[illegible]

TO LET—HOUSES—Unfurnished

West and Northwest

[illegible]

BIGGEST RENTAL BARGAINS

In fine homes, Hancock Park, Beverly Hills, Wilshire District. $100 TO $3000 PER MONTH.

C. W. Patterson Co.

CLINCH & THURSTON

444 S. Western ave.

Hollywood

[illegible]

South and Southwest

[illegible]

North and Northeast

[illegible]

TO LET—SUBURBAN BEACH

Resort, Mountain Property

[illegible]

TO LET—HOUSES— Furnished

Hollywood

6-ROOM modern. SEE THIS HOME. [illegible]

Home Rental Bureau

RENTALS—LEASES

South and Southwest

TO LET—BUNGALOWS— In Courts

Furnished

BIGGEST RENTAL BARGAINS

W. Patterson Co. Ltd.

CLINCH & THURTLE

Hollywood

$35—EVELYN COURT

$35 Bungalow Court $40

MARIPOSA LODGE

Unfurnished

TO LET—HOUSES— Unfurnished

West and Northwest

South and Southwest

The Henry de Roulet Co.

LAACK & WILLIAMS

HOWARD & HOWARD

North and Northeast

TO LET—SUBURBAN BEACH Resort, Mountain Property

TO LET—HOUSES— Unfurnished

West and Northwest

6-ROOM new duplex, heart of Beverly Hills, 3 bedrooms, 2 baths, center hall plan, very large rooms, beautifully decorated, every modern convenience, General Electric refrigeration, unit heat, double garage. 1½ blocks to Wilshire Blvd., close to Beverly Hills High School. If you want the best see 217 S. Spaulding Drive. Call OX. 5249.

TO LET—FOR BUSINESS— Miscellaneous

FOR RENT OR LEASE 2 12-room houses in same lawn, suitable private hotel, for which there is a good opening. Will rent separately. Call Santa Ana 497-R or write Fred Rafferty, P.O. box 225, Santa Ana.

Stores, Shops, Lofts

LOOK at 249 N. Vermont at corner Beverly, 20x60 store, modern glass front. Exclusive furniture and jeweler adjoining. Near theater and cafeteria. Excellent location ladies' dress, bakery, hardware. Low rent. See owner, 253 N. VERMONT.

3 STORES in Fox Wilshire Theater Building, corner Wilshire Boulevard and Hamilton Drive, Beverly Hills, great opportunity for someone desiring best location in city.

AT 1222 South Grand ave. Fine store 25x60. Right in business district. Low rent. Apply Russell Plating Works in rear, or Shafer, 308 Lankershim Building.

STORE, 11x30, with modern single apartment and garage, also store, 25x48, and modern 5-room flat, 2-car garage, lease or rent reasonably. Call at 2406 W. Vernon. VE. 6253.

BRIGHT, clean lofts for light manufacturing; manufacturers' agents. Sample rooms or large offices. Low rents. 1213 S. Main St.

GOOD location for hardware, dress goods and notions. 2602 Southwest Drive. TH. 8256.

$40—Store and 3 modern living-rooms at 1361 W. Jefferson st. RE. 6243.

SPACE FOR FLOWER STORE 926 VINE ST. GL. 1168.

STORE, 32x60, or will divide. 7711 S. Broadway at Florence ave.

FURNITURE store needed. 1537 Sunset Blvd., low rent. EM. 3000.

NEW store, good for any business. 201 62. 8214 Melrose. Owner. 2nd floor

Offices and Desk Space

STEAM - HEATED OFFICES VERY REASONABLE RENT BUSY BUSINESS DISTRICT CIVIC CENTER

Southwest Bldg.

130 So. Broadway

FURNISHED or unfurnished 4-room suite or less in a centrally located office building. Reduced rental to reliable tenant. Call Mr. Ruymann, HAROLD G. FERGUSON CORP. 756 S. Spring st. MI. 9311.

FOR LEASE — VERY DESIRABLE OFFICES ON LARGE LOBBY OR FACING STREET ON 2ND FLOOR. REASONABLE RENT. PHONE TR. 1131. ASK FOR MR. AYRES.

For Rent—Desks, Chairs

Industrial Business

FOR LEASE. New daylight brick building, 40x110, $100 per month. CENTRAL REALTY COMPANY Phone VA. 1212 804 Loew's State Bldg.

SHOP, 742 GLADYS, 40x100. GARAGE, 1858 W. JEFFERSON. Low rent. I. R. Overell, TR. 7351.

BOATS, YACHTS, CANOES— Sale, Exchange, Etc.

CLOSING out all outboard runabouts, new and used motors. Discounts ranging to 50%. Now is the time to purchase your next year's boat at a big saving. Call or write CRANDALL BOAT CO., Newport Beach.

AUTOMOBILES, USED— Miscellaneous

AUBURN SEDAN

Late 1929-120. De luxe, low mileage. Exceptionally clean. 6 nearly new tires. Paint and upholstery like new. Will sell right or trade. WE. 9124. 1036 S. FLOWER.

AUBURN

Buick 1930 Model 46s

4-passenger sport coupe with rumble seat. Gold Seal. Guaranteed. $1180. HOWARD AUTOMOBILE CO. 1826 SO. FIGUEROA. WE. 2278.

Chrysler 77 Sedan

Late 1930. Low mileage. Paint, tires, upholstery excellent. Exceptionally good mechanically. $1285 full price. 1036 SO. FLOWER ST. WE. 9121.

Chrysler '70' Sedan

1930, used very little and splendid mechanically. Only $1045. FELTON MOTOR CO. 1360 SO. FIGUEROA. WE. 5154.

Dodge '28 Senior Sedan

Wonderful condition throughout. Here is a real bargain. $595. THOMPSON-DE JARNETTE CO. 1133 SO. FIGUEROA ST.

AUTOMOBILES, USED— Miscellaneous

DURANT 6 1929 coupe $395

Durant 4 1929 roadster $295

FORD 1930 COUPE $465

LOW MILEAGE. MOTOR PERFECT. Terms. 825 So. Vermont. DR. 0230.

Hupmobile 8 Coupe

1930 MODEL C

La Salles 1929's $1095

Nash '30 490 Model

8-cylinder sedan. Very little mileage. A BIG SACRIFICE, ONLY $1455. THOMPSON-DE JARNETTE CO. Nash Distributors, So. California. 1534-1601-1133 SO. FIGUEROA.

Packard 8 1929 $995

Genuine late 6-33 '29 sport roadster, original finish, new Firestone tires. $280 down. 640 S. FIGUEROA.

ROLLS ROYCE SEDAN

Late '26, 7-passenger. Just refinished, overhauled, new tires. 30,000 miles

To Close Estate

Garage, 3154 WILSHIRE. DR. 6191

Studebaker '6' Sedan

1930, used only a very short time, fully equipped. Guaranteed. $300 down. PAUL G. HOFFMAN CO., INC. 1250 SO. FIGUEROA. WE. 4261.

Studebaker Dictator 1928

Coupe. Rumble seat. A car to be proud of. Sacrifice. Only $525. THOMPSON-DE JARNETTE CO. 1601 SO. FIGUEROA ST.

Studebaker Cabriolet

1929 PRESIDENT 8

Sporty and exceptionally clean throughout, new heavy duty tires. $995. 1043 S. GRAND. WE. 8373.

AUTOMOBILES, USED— Miscellaneous

WILLYS-KNIGHT Late '27 "66" Sedan, $495. Brand new tires. Very fine condition throughout. WILLYS Distributors, Inc., 1132 So. Figueroa.

Sterling Motor Truck Co.

Used trucks of all descriptions.

Trucks, Delivery Cars

Trailers

Trucks for Hire

Automobiles Wanted

Motorcycles, Bicycles

FURNITURE—HOUSEHOLD GOODS, Sale, Exchange

OVERSTUFFED FACTORY SALE—

Ha! Ha! We Laugh!

at competition. We positively will undersell anyone in the entire city.

Hoover Vacuum Cleaner

PARTS AND REPAIR SERVICE Bargains—Good used vacuums. 1301 W. WASHINGTON. WE. 2222

Furniture at Auction

Auction Thursday 10 A. M.

1425-27 W. 24TH ST. NEAR VERMONT. We will sell to the highest bidder for cash the complete high-grade and medium priced furniture. Chinese, Wilton, Axminster rugs, pianos, radios, electric refrigerators, bedding, linen, bric-a-brac, drapes, etc. All removed from 12 private homes. Come prepared to buy. A. N. ABELL, AUCTIONEER.

Auction Saturday 1 P. M.

1260 N. FLORES ST. West Hollywood. Consigned to sell by Betty Boyd. Mohair suite, walnut dining set, lamps, mirrors, Colonial and modern bedroom sets, bedding, dishes, cooking ware, range, etc. To be removed at once. H. B. Nash, Auctioneer.

AUCTION FURNITURE

Balance of stock of furniture, wall beds, 1500 yards carpets, 75 mattresses and fixtures, will be offered at auction Friday, Oct. 31st, at 1 p.m. at 2108 S. Figueroa St., by Michael M. Weiss, Auctioneer.

FURNITURE—HOUSEHOLD GOODS, Sale, Exchange

Furniture at Auction

AUCTION

FRIDAY, OCT. 31ST, 10 A.M.

1926 N. Whitley Ave.

4 BLOCKS WEST OF VINE AND ½ BLOCK NORTH OF FRANKLIN

I have been commissioned to sell the furnishings of a 40-room apartment house consisting of 20 Living room sets, 20 Dinette sets, 20 Breakfast sets, 20 Rockers, 20 Gas Ranges, 20 Mattresses, Lamps, Mirrors, 20 Rugs, besides Runners throughout the apartment house. Also the Curtains, Drapes, Linens, Bedding, Dishes, Kitchen Utensils and Silverware.

The above will be sold to highest bidders without reserve. If you want BARGAINS ATTEND THIS SALE.

BILL GREEN, AUCTIONEER

AUCTION

Sat. Nov. 1st, 6:30 P. M.

VERMONT AUCTION HOUSE 2636 S. VERMONT AVE.

AUCTION, FRI., 2 P.M.

Auction, Friday 10 A. M.

1848 W. ADAMS

Furniture Wanted

HIGH-GRADE FURNITURE AND FURNISHINGS FOR CASH. REMOVE AT YOUR CONVENIENCE.

WESTMORE 8291

LEWIS S. HART

Must Have Furniture

More Cash for Furniture

The Open Market GL. 0707

Phone ADams 4732

Must Have Furniture

15% TO 25% MORE

SEWING MACHINES— For Sale, Exchange, Etc.

MUSICAL INSTRUMENTS— Sale and Exchange

Wilshire Storage Co.

122 S. Western Ave.

SPECIAL BARGAINS

Richardson's, 730 W. 7th

PIANO BARGAINS

USED GRANDS AND UPRIGHTS

MARTIN MUSIC CO. 734 S. Hill St.

May Co. Music Dept.

MUSICAL INSTRUMENTS— Sale and Exchange

HENRY F. MILLER CONCERT GRAND $850

In splendid condition, and a bargain! Used Steinway, Weber, Kurtzmann, Steinert, Krakauer grands at substantial discounts.

WAREHOUSE

15th & Los Angeles Sts.

VA. 1241.

For Rent

GRANDS and UPRIGHTS FROM $5 UP FINE PIANOS FOR RENT

Richardson's, 730 W. 7th

Pianos Rented 50c Week

Wanted

Cash For Pianos. RE. 5155

RADIOS—EQUIPMENT— For Sale, Exchange, Etc.

SCREEN GRID HIBOY RADIOS REDUCED TO $47 COMPLETE. The sensation of the season. Dynamic, late circuit. PAY $1 WEEK—HURRY! WURLITZER 816 S. Broadway FAber 4011. OPEN NIGHTS.

THE BEST BUYS IN USED RADIOS AND PHONOGRAPHS VICTOR—BRUNSWICK MAJESTIC—ATWATER KENT and OTHERS, $15 UP

Richardson's, 730 W. 7th.

$1 RADIO SALE

Richardson's, 730 W. 7th.

MACHINERY, ALL KINDS— Sale and Exchange

"MEYER MEANS MACHINERY" Headquarters for PEXTO Tinners' Tools, Punch Presses, Shears, Sheet and Plate Machinery. MACHINE TOOLS MEYER MACHINERY CO. Sheet-Metal Production Engineers 1939 Santa Fe Avenue. VA. 3762

Tractors, Farm Implements

REBUILT TRACTOR BARGAINS Call at 2118 E. 9th st. Phone TR. 3491

Machinery Wanted

MISCELLANEOUS— For Sale

Office, Store Equipment

MISCELLANEOUS— For Sale

Office, Store Equipment

STORE FIXTURES

Grocery, butcher, restaurant equipment of every description. "Davis Has It." New, renewed and bankrupt. We manufacture. Easy terms. Free parking. Davis Store Fixture Exchange, 1349 S. Main. WE. 9050.

Office Furniture, Safes

Desks, Office Furniture

3 CARS FACTORY SECONDS

HALSTEAD DESK CO.

935 SO. OLIVE ST. TU. 9068.

Typewriters, Adding Machines

Clothing, Furs, Etc.

Jewelry, Diamonds

Cameras, Supplies

Lumber, Building Materials

STAR WRECKING CO.

CLOSING OUT SALE

WE QUIT BUSINESS

Houses to Be Moved

HOW'S THIS???

WANTED— Miscellaneous

BOOKS BOUGHT HOLMES' BOOK CO. 814 WEST 6TH ST. PHONE TR. 2285

We Pay Cash in 3 Hours

FOR RESTAURANT FIXTURES J. J. SUGARMAN & CO., LTD. 415 E. 9TH ST. VA. 2391.

Clothing, Furs Discarded

Diamonds, Jewelry

SWAPS— All Sorts

SWAPS— All Sorts

LIVE STOCK, CATTLE— Horses, Mules, Etc.

POULTRY, DUCKS, GEESE— Rabbits, Supplies, Etc.

PETS AND SUPPLIES— For Sale, Exchange, Wanted

Birds

Dogs

SELBY'S CHOICE PUPPIES

HOUSES— For Sale

Miscellaneous

THE ARISTOCRAT OF OLD MEXICO LARGE LEVEL LOT

GET CREDIT FOR YOUR RENT MONEY

7 REASONS WHY YOU SHOULD BUY THIS HOME

3948 SO. NORMANDIE

LA BONTE & RANSOM

WINDSOR SQUARE

SACRIFICE

343 SO. LORRAINE

Another Foreclosure

$6750 Leaving City

337 N. Sweetzer Ave.

Beverly Hills Duplex

4066 W. 7TH STREET

Larchmont Boulevard

NEW MODERN $11,800

401 N. ORLANDO ST. 7 ROOMS.

West and Northwest

HOUSES— For Sale

West and Northwest

BUCKINGHAM ROAD

346 North Croft Avenue

IT WILL BE SOLD

BEST OFFER TAKES

LUMBER COMPANY

146 N. Alta Vista

South and Southwest

BELIEVE ME OR NOT $3950 IS FULL PRICE

Angeles Mesa Homes—

East and Southeast

North and Northeast

Furnished Houses

FORECLOSURE SALE

HOLLYWOOD— For Sale, Exchange, Etc.

$2500 WILL HANDLE

BEVERLY HILLS— For Sale, Exchange, Etc.

SPECIAL!

SPECIAL!

SPECIAL!

SPECIAL!

605 SIERRA DR.

ONLY $2000 DOWN $200 PER MONTH

Brand new 2-story Italian home. Three spacious master bedrooms. Many unusual features such as circular bath, tiled walls in kitchen, electric door openers. In the second block north of Santa Monica Boulevard.

FULL PRICE ONLY $29,500

JAMES F. DICKASON

Builder and exclusive seller.

Unusual Opportunity

621 NO. HILLCREST DR.

604 N. SIERRA DR.

"BARGAINS IN GOOD HOMES"

Beverly Hills Realty Co.

BEL-AIR

HALF PRICE—ESTATE

BEVERLY HILLS—
For Sale, Exchange, Etc.

BEFORE YOU BUY SEE
273 SO. SWALL DR.
$10,750
BARGAIN OF BARGAINS!
OXford 6664.

ATTRACTIVE 7-room stucco, 357 S. REEVES DR. OWNER. VA. 9171.

WESTWOOD HILLS—
For Sale, Exchange, Etc.

BEAUTIFUL new Spanish, 3-bedroom bungalow. Has everything. See 2120 PARNELL AVE. Westwood.

GLENDALE—
For Sale, Exchange, Etc.

NEW 2-STORY STUCCO
WHITE SPANISH—ALL TILE ROOF
NINE ROOMS—FOUR BEDROOMS
THREE TILE BATHS
$10,500—$2,000 CASH

Greenlaw Realty Co.
146 So. Brand. Douglas 2261.

BEST BUY IN
Rossmoyne - Bellehurst
ONLY $1500 DOWN
NEW 7-ROOM SPANISH
SEE CUDNEY
WITH
C. E. KIMLIN CO.
225 E. BROADWAY, GLENDALE

FURNISHED HOME BARGAIN

C. O. RUSSELL & CO.

JUST FINISHED
TWO-STORY SPANISH, 3 bedrooms, 2 baths.

NEW SPANISH $6,650

EAGLE ROCK—
For Sale, Exchange, Etc.

WALK RIGHT IN
$3400. $750 CASH.

PASADENA—
For Sale, Exchange, Etc.

ALHAMBRA—
For Sale, Exchange, Etc.

SAN MARINO—
For Sale, Exchange, Etc.

CITY LOTS AND LANDS—
For Sale

SOUNDS IMPOSSIBLE

INVESTORS, ATTENTION

Cash And Trust Deed

VERMONT AVENUE CORNER
100x110—$250 per foot.
HAROLD G. FERGUSON CORP.

BUILDER'S BARGAIN

BUILDERS, ATTENTION

115x260 HILLTOP
IN BRENTWOOD, $7300.
PHIL NORTON. VA. 7151.

BUSINESS PROPERTY—
For Sale

INVESTORS
YOU CAN STEAL THIS
Beautiful Beverly Hills business block, corner, 8 stores, auto show rooms and garage. Exceptional construction, leases, some 10 years. Circumstances force owner to take big loss. Make offer. OX. 6166.

Major Boulevard Corner
120x636 ft. Actual value $125,000, leased for 99 years to large reliable corporation. Income $4800 year NET. Will sacrifice for $75,000 cash. Phone EM. 0813.

MUST SETTLE ESTATE
Cost $55,000. Sacrifice $40,000.

BUSINESS PROPERTY—
For Sale

Vermont Avenue Frontage
50 feet on Vermont, just south of Melrose, $10,500; 100 feet on Vermont, just north of Melrose, $26,500. This property is ripe for development. Property is clear and terms can be arranged.
LA BONTE & RANSOM
GL. 2161. 136 N. Larchmont.

INDUSTRIAL PROPERTY—
For Sale and Exchange

HAVE two three-room houses to exchange for factory building. EL. 3576.

INCOME PROPERTY—
For Sale

2 HOUSES—$4,000

WANTED
Listings of corners on Wilshire Blvd., Figueroa to Alvarado.
W. M. GARLAND & CO.
117 W. 9th. PA. 4041.

BEVERLY FINEST, NEW

HOME AND INCOME

PHONE MAdison 2345
for TIMES Want-Ads. No credit arrangements necessary. Courteous, experienced ad-takers will help you with your copy if desired.

SUBURBAN PROPERTY—
For Sale

ONLY $10 MONTH

La Crescenta

Altadena

Orangewood

San Fernando Valley

BEACH PROPERTY—
For Sale

POULTRY AND RABBIT—
Ranches for Sale

COUNTRY, FARM, RANCH—
Properties for Sale

MUST SELL AT ONCE
320 ACRES, HANFORD

COUNTRY, FARM, RANCH—
Properties for Sale

FARM LANDS
FOR BIG HOG PROFITS
MILLER & LUX
215 West 6th St. MU. 7247.

Only $450 For 4 Acres

RAW LAND, $2.50 ACRE

Arizona

Coachella

$9.50 PER ACRE

MOUNTAIN, RESORT, LAKE
Property

EASTERN & NORTHERN—
Property
For Sale
For Exchange

Wanted

OIL PROPERTY—
Miscellaneous

MILLER & LUX
215 West 6th st. MUtual 7247.

FOR SALE

ORANGE, LEMON, WALNUT
Avocado Groves—Vineyards
For Sale

INCOME ESTATE

VISTA AVOCADO GROVES

The Henry de Roulet Co.
3714 Wilshire. DU. 4400.

TODAY'S BARGAIN

CROP PAYMENTS

Wanted

WANTED—
Real Estate
For Cash, Not Classified

A SUBDIVISION, preferably with all improvements, in or near Los Angeles, that has not proved salable under present conditions or where foreclosure has been started. Same must be at bargain price. Will pay for same with cash and clear property.

Any details given will be appreciated and treated in confidence. Address J, box 253, Times Office.

PHONE MAdison 2345
for TIMES Want-Ads. No credit arrangements necessary. Courteous, experienced ad-takers will help you with your copy if desired.

Sold for Cash-NO TRADE
MY OWN IMPROVED METHOD
CALL IN PERSON AT
2034 W. WASHINGTON. "W" CAR.

Cash Paid For Bargains

Miscellaneous

WANTED—
Real Estate
Miscellaneous

Houses

Lots

Business Property

Income Property

WANTED
Listings of corners on Wilshire Blvd., Figueroa to Alvarado.
W. M. GARLAND & CO.
117 W. 9th. PA. 4041.

Country, Ranch Property
I WANT A RANCH

REAL ESTATE—
For Exchange
Miscellaneous

BARGAIN MAJOR CORNER

Want Acreage or Grove

For Sale Or Exchange

FOR EXCHANGE
CASTELLAMMARE

$12,000 Annual Income

WANTED!

Want Large Apartment

APARTMENT CLEAR

8-FAMILY FLAT

TEXAS

"Harbolt the Trader"
Don't Lose Your Foreclosures.
WILL ASSUME $5000

REAL ESTATE—
For Exchange
Miscellaneous

WILL CO-OPERATE WITH LIVE AGENTS 100%.

MR. WINCHEL
OX. 6151.

HARRY GROSSMAN

WANT GOOD FLAT

B. W. CROWE

EXCHANGES, MU. 2522

Houses

Lots

Business Property
WANTED AT ONCE
A BIG HOUSE

Income Property
WANT CLEAR SUBURBAN FOR

A REAL STEAL

TO LOAN—
Money
Real Estate Improvements

7% MONEY

7%—NO COMMISSION
WOOD-BRUNNER-FIELD, INC.

TO LOAN—
Money
Real Estate Improvements

6%—6½%—7%
Straight Loans
3-Year
Building Loans
OR ON
Completed Property
10-Year
Installment Loans
(With 3 years straight.)
PROMPT SERVICE
APPLY DIRECT
RESOURCES $10,000,000
PACIFIC MORTGAGE
GUARANTY COMPANY
804 South Spring
TRinity 9385
(Station 3.)

6% AND 7%
Real Estate Loans
3 TO 5 YEARS
Straight or amortized to suit the borrower's needs. No charge for preliminary appraisal.
LOS ANGELES'
OLDEST
MORTGAGE HOUSE
ESTABLISHED 1900
THE
John M. C. Marble
Company
809 SOUTH GRAND
TR. 7776.

5½%—MONEY—6%
LIFE INSURANCE FUNDS
Liberal Prepayment Privileges.
A loan under $50,000 may be paid at any interest date without bonus.
Monthly Payment Plan
The ideal loan for the home owner is our monthly pay loan. Remember, you pay only 6% on the balance each month, adjusted every month. No jokers in this loan. Phone for a free inspection of your property.
THOMAS MORTGAGE CO.
TR. 3946 610 S. Spring st., top floor
Financial Correspondent
Prudential Insurance Company.

GET A BANK LOAN
NO COMMISSION
We have funds available for building or refinancing loans in any amount on good properties.
Apply at any one of our
Fifty-six Offices
CALIFORNIA BANK
Mortgage Loan Dept.
629 South Spring. Los Angeles.

BROKERS
Bring us your Real Estate Loans
We make appraisals
WITHOUT DELAY
6% 6½% 7%
Beverly Hills Securities Corp.
444 No. Beverly Dr. OX. 7093.

QUICK ACTION
6 AND 7% LOANS
STRAIGHT OR PAYMENT PLAN
RESIDENCE, BUSINESS AND VACANT PROPERTY.
Also 2nd Loans.
Campbell Mortgage Co.
722 Title Insurance Bldg.
433 South Spring. TRinity 3633.

6%—7%
INSURANCE FUNDS
FOR LOANS ON IMPROVED WEST SIDE PROPERTIES UP TO $25,000 ON RESIDENCES.
Guardian Mortgage Corp.
556 ROOSEVELT BLDG. TR. 7447.

BEFORE
Borrowing money to build a home or to pay off your present mortgage INVESTIGATE the Insurance Plan Loan which costs
LESS THAN 7%
531 WEST SIXTH STREET.
Los Angeles. FAber 2321.

REFINANCING
Apartments and hotels only. If your 1st or 2nd loan troubles you, see the
SUGARMAN INVESTMENT CO.
608 Pershing Square Bldg. PA. 3424

6%—Private Funds—7%

Syndicate Mortgage Co.
404 Associated Realty Bldg. VA. 2394.

BUILDING and refinance loans at current rates. No amortization.
ASSOCIATED MORTGAGE CO.
504 Bank of Italy Bldg. TR. 0584.

ANXIOUS TO PLACE $100,000 at 6% and 7% on Beverly Hills and Hancock Park residences. WA. 6291 and WH. 1283.

PRIVATE MONEY
GLEASNER, FRAIZER & DUNN
VA. 5161. 1105 Citizens' Nat. Bank.

7%—NO COMMISSION
SMITH & SON'S, INC. TR. 1436

PASADENA BOND AND MORTGAGE CO. offers 6% and 7% money for refinancing or construction. Phone Terrace 8141 or Los Angeles EL. 3651.

Vacant 8%, 2nd Trust Deed
PECK. BEVERLY HILLS. OX. 2902.

LOANS ON VACANT

VACANT LOANS 8%
Murdock, Beverly Hills. OX. 1817.

6% A. R. Blackstone 8%
7% OX. 3804 12%

6%—PLENTY OF MONEY—6%
6% BUILDING. REFINANCING. 6%
153 S. LA BREA. WY. 3187.

6%. 6½% AND 7%
LOAN APPLICATIONS WANTED
Pacific-Western Inv. Co. GR. 2148.

VACANT RESIDENCE LOANS
Beverly Hills. Oswald. OX. 4315.

TO LOAN—
Money
Real Estate Improvements

6%
10 Year 1st Mortgage
LOANS
ON IMPROVED RESIDENTIAL AND BUSINESS PROPERTY IN LOS ANGELES AND VICINITY
5½%
FOR CONSERVATIVE LOANS ON CENTRAL BUSINESS PROPERTY.
WINTER INVESTMENT
COMPANY
11TH FLOOR, I. N. VAN NUYS BLDG., TRinity 3071
CORRESPONDENT
NEW YORK LIFE INSURANCE CO.

5½ And 6%
Insurance funds for choice residential loans: Wilshire or Beverly Hills.
Vacant
Residential property loans. Private money, 8 and 9%.
INTERCITY LAND CO.
200 S. LA BREA. WH. 1126.

5½ & 6%
Business and residential.
Los Angeles and vicinity.
Loans placed with
PENN MUTUAL LIFE INSURANCE CO.
HAVELOCK C. BOYLE
215 W. 6th St. FAber 6778.

IMMEDIATE FUNDS
FOR WELL LOCATED
LOS ANGELES PROPERTIES
Prefer applications over $5000.
Good First deeds purchased.
Principals only.
First National Bancorporation, Ltd.
720 BOARD OF TRADE BLDG.
PHONE VA. 5161.

FOR SALE
First Mortgages
On Hollywood Homes
Interest 7% Quarterly
Toberman & Company
6763 Hollywood Blvd.
HE. 4141.

QUICK SERVICE
$2000 TO $150,000
HOMES, INCOME OR BUILDING
6% AND 7%
KELLS & GRANT
Wilshire at Western. DU. 3000.

5½% TO 6½%
RESIDENTIAL AND BUSINESS on mortgage form.
DAVIS MORTGAGE CO.
AGENTS MORTGAGE BOND CO. N.Y.

BUILDING
LOANS
RALPH G. WOLFF CO.
ROOSEVELT BUILDING. TR. 8816.
Park free in building garage.

HOMES REFINANCED
STRAIGHT OR AMORTIZED
Telephone us and our representative will call at your home same day.
UNITED STATES FINANCE CO.
456 S. Spring. Room 600. TU. 6378.

$150 TO $600

Robert E. Brown Company

7%—NO COMMISSION

WM. McBURNEY, JR.
616 Pershing Square Bldg. VA. 2001

Loans on Salaries
$200 TO $2000

Loans on Furniture
MONEY SAME DAY
Lowest rates. No endorsers
Easy payments. Confidential
DODGE FINANCE CO. BROKERS
MONEY AT ONCE. CONFIDENTIAL.
NO ENDORSERS. CALL HO. 7916.

Diamonds, Jewelry
10 MILLION
DOLLARS TO LOAN
Diamonds and Jewelry
Lowest rate of interest.
No loan too small.
No loan too large.
Pledges held 13 months.
Private loan booths.
PROVIDENT
Loan Association
340 S. BROADWAY
NEW ORPHEUM BLDG.
ENTIRE 3RD FLOOR

FOR 60 YEARS
A Financial Institution
FOR DIAMONDS &
JEWELRY LOANS
SPECIAL LADIES' DEPARTMENT
A. B. Cohn & Bro.
305 Warner's Downtown
Theater Bldg., 7th & Hill

LIBERAL LOANS
DIAMONDS, JEWELRY
13 Months To Repay
LOWEST RATES. LADIES' DEPT.
Anchor Loan Co. Ltd.
OUR REFERENCES ANY BANK
Member L. A. Chamber of Commerce
218 CHAPMAN BLDG., 2ND FLOOR
756 S. BROADWAY, CORNER 8TH

DIAMONDS, JEWELRY and other personal property.
Courteous, private, confidential. References, leading banks and jewelers. Lowest rates. Established 1933
LADIES' DEPT.
MARKWELL & CO.
707 SO. HILL SUITE 300
TUcker 9291

Automobile Loans

LOW RATE
AUTO
LOANS
REFINANCING
CONFIDENTIALLY COURTEOUS
Kelley Kar Co.
DRIVE IN FREE PARKING
Four Offices
LOS ANGELES MAIN OFFICE
1225 S. Figueroa St.
WEstmore 3016
HOLLYWOOD BRANCH
1348 N. Vine St.
HEmstead 1200
GLENDALE BRANCH
302 S. Brand Blvd.
Douglas 4178. NOrmandie 7107
LONG BEACH BRANCH
CORNER
American-Anaheim
Phone Long Beach 66497
SAN DIEGO BRANCH
CORNER 4TH AND B STREETS

CASH LOANS OR REFINANCING
Investigate our low rates.
Gibraltar Motors Finance Co.
843 Wall st. TU. 5816.

TO LOAN—
Money
Automobile Loans

CUT RATE
AUTO LOANS
Cheapest in the West
WE WILL BEAT ANY DEAL THAT YOU CAN GET IN LOS ANGELES. COME TO US LAST
ALSO FURNITURE AND TRUCKS
DALTON'S
OFFICES
9TH & FIGUEROA, LOS ANGELES
MU. 6666
543 S. FIGUEROA, LOS ANGELES
MU. 6666
1511 N. VINE ST., HOLLYWOOD
GRanite 0104
194 W. COLORADO ST., PASADENA
TERRACE 4074
1000 BROADWAY, SAN DIEGO
MAIN 7336
5TH & AMERICAN, LONG BEACH
666-438

AUTO LOANS
AT LOWEST RATES
DONALDSON
300 West Pico St., corner Hill St.

MONEY WANTED—
Real Estate, Collaterals

AMERICAN MORTGAGE
COMPANY
$500 and $1000 8% First Lien Trust Deed Coupon Gold Notes, secured by new modern apartment buildings in the finest sections of Los Angeles — Wilshire and Hollywood. We have established an enviable reputation for this class of investment. Send for circular.

$6000—8%. 1st trust deed, 2-story, 8-room stucco, residence, 1626 Holly Vista Dr. Lot 65x200x200x 65. Value $25,000.

$8397—7%. Balance on 1st trust deed, maturity Jan. 14, 1933. Payable $75 monthly installments including interest on owner's beautiful 2-story, 7-room home. 2736 McConnell Dr., near West Pico Boulevard and Motor avenue. Value $20,000.

$15,000—8%. 1st trust deed, 1-story, Class C brick Ford salesroom and garage, northwest corner Huntington Drive and Van Horne avenue. Lot 56x150x50x 50. Value $30,000.

$35,000—8%. 1st trust deed. Maturity May 15, 1933. 3-story and basement brick 54-room, 30-apartment building, 1316 N. Edgemont near Fountain avenue. Lot 50x135.5. Insurance $37,500. Value $75,000. Completed and occupied.

SEND FOR CIRCULAR
..........Cut off and Mail..........
Name ....
Address ....
City ....

AMERICAN MORTGAGE
COMPANY
SIXTH AND GRAND. MI. 8671.

Wanted Private Funds
To refinance conservative mortgage company loans. 7% or 8% interest. Best selection in town.
MILLER BOND & MORTGAGE CO.
730 S. Hill st. TRinity 8451.

NEED CASH

MONEY WANTED—
Real Estate, Collaterals

Kline Mortgage Co.

MORTGAGES, TRUST DEEDS—
Stocks, Bonds, Etc.

$1850 OFF

SECOND LIENS

Trust Deed Guarantee

WILL GUARANTEE

LA BONTE & RANSOM
136 N. Larchmont.

MINES AND MINING—
Miscellaneous

APARTMENT—HOTEL—
And Income Loans
Hotels—Rooming Houses

Apartments—Bungalow Courts

BUSINESS INVESTMENTS—
All Kinds

$22,000 Sure Net
To Business Lady Or

THURSDAY M

BUSINESS INV...
All Ki...

BUSINESS OPP...
Of Many...
Miscellan...

STEA...
SUBSTANTIA...

SPARKL...

A QUALITY P...
$1500 Minimum...
CONTRACT...

$ $ $ $

TO SECURE C...

Financial Indep...

Do You Need...

In Alphabetical O...

BEAUTY SAL...

BUSINESS INVESTMENTS—All Kinds —31

YOUNG man in paying business needs $3000 to $5000 to buy merchandise below wholesale market price. Profits monthly. Investment secured. Address J, box 257, Times Office.

LADY, active or silent, big returns. Investment secured and returned, retaining interest in business. Address N, box 214, Times Office.

[illegible] high school and college textbook now on press. Need $500 to $1000. Fine opportunity to make money. GA. 7463.

WIDOW, $15,000 to invest, wants safe investment, good rate of interest. Address D, box 340, Times Branch.

WANTED—Bank executive with investment. Address K, box 32, Times Office.

BUSINESS OPPORTUNITIES Of Many Kinds

Miscellaneous —33

STEADY SUBSTANTIAL INCOME

can be derived from a Sparkletts Bottled Water route

SPARKLETTS

THE ARISTOCRAT OF BOTTLED WATERS

Has available at this time several established, well paying routes.

A QUALITY PRODUCT

Truck and equipment furnished.

$1500 Minimum Required

CONTRACT BASIS

SEE MR. ROY, 7:30-10:30 A.M. 4500 YORK BLVD., L. A.

$ $ $ $ $ $ $ $

Business associate wanted for position as secretary-treasurer of local corporation with exceptionally bright future. This is undoubtedly an opportunity thousands are seeking—an investment in a stable and strictly legitimate, dignified business where their money is amply secured and with maximum returns. If in position to make reasonable investment and become active phone WHitney [illegible].

TO SECURE CAPITAL

We invite consultations. Companies organized, projects promoted, stock issues, financial campaigns conducted, community, industrial, philanthropic, business counsellors.

NATIONAL CORPORATION SERVICE INCORPORATED

Security Title Insurance Bldg. 530 W. 6th St. TU. 6543

YOUTH ESTABLISHES VALUE

A rare opportunity to invest in a business endorsed by the Chamber of Commerce and a national industrial writer is available. Only industry of its kind on the Pacific Coast. Need capital for expansion. $25,000, all or part required. Request us to prove initial statement. Address G, box 355, Times Branch.

CIVIL engineer having other interests desires registered engineer thoroughly familiar with subdivision and municipal work to take active charge of private practice, established nine years, good proposition; only first-class man considered, must invest $1500 cash; give qualifications, telephone and references first letter. Address K, box 237, Times Office.

Financial Independence

Awaits the man with $4000. Buys ½ interest. Will show 300% profit short time; future profits unlimited. Thorough investigation will prove unusual opportunity. OL. 4961. 9 to 12 a.m., 7 to 10 p.m.

[illegible] Few people now forming syndicate to acquire interest in manufacture and sale of new [illegible] blade conditioner to [illegible] at $1. Patent claims allowed. You will appreciate the opportunity. Address J, box 129, Times Office.

Do You Need Capital

Let us solve your financial problems. Complete incorporation service. WYNNE FINANCE CO., LTD. 714 [illegible] Square Bldg., L. A.

[illegible] man wanted, with small amount capital to invest and services, light manufacturing. New, protected article, with large sales and profits assured. Address Opportunity, P.O. box 1184, Station C, Los Angeles.

MOSCOW INN FOR RENT

Hollywood's only night club and cafe. World famous meeting place. Partly furnished. Ample parking space. 8353 Sunset Blvd. Bob Coyne. [illegible]

[illegible] GOOD salesman as partner for bakery and delicatessen in country; small investment with services as clerk. Address H, box 395, Times Branch.

[illegible]—Combining established allied [illegible]. Require added cash 90 days. Return with ½ interest in business. [illegible] principals. Warden, Manager, [illegible] 8th. MU. 4486.

[illegible] with $14,000 cash, can handle all money and make [illegible] clear the 1st year, with part in a [illegible] business. For appointment phone WEstmore 8771.

ASSISTANT, auto laundry. Experience not required if able to help manage help and business. About $225 month at start. Small investment. 4600 HOLLYWOOD BLVD.

EXPERIENCED banker has several excellent banking propositions. Wants capital to join for control. Banks sound and highly prosperous. Box [illegible] L. A. Times, Long Beach.

[illegible] $15,000 for high-class legitimate deal that will bring four for one; money secured. Address P, box 557, Times Branch.

WANTED promoter or salesman to sell my patents on proven auto accessory that is really good. Address box 655, Times Agency, Santa Monica.

[illegible] business can be bought very cheap. Lack of capital only reason for selling. Good future for one with $20,000. EX. 7704.

CORPORATIONS ORGANIZED and Financed

GILBERT FINANCE SERVICE

6715 Hollywood Blvd.

[illegible] opportunity to get in on ground floor, Panama development. Address [illegible] box 336, Times Office.

ESTABLISHED manufacturing business, inventory $8500, net profit, [illegible] price $4000. MU. 4978.

OPPORTUNITY for woman, take over dining room, with or without investment. Mr. Reed, 1032 Ingraham.

[illegible] lease, DELICATESSEN, fixtures all installed, GERLEMANN'S MARKET, [illegible] and Vermont.

[illegible] future business $1000; money secured. Fine proposition. Learn business. 5225 S. Broadway.

[illegible] WILL handle new auto camp. State highway, no competition. Address K, box 33, Times Office.

[illegible] wanted; rent route vending machines. 2416 S. San Pedro. RI. 1140.

MAKE it yourself. Use our shop and machines; $1 per day. 1115 S. Olive.

In Alphabetical Order —33-A

ART picture framing for 33 years, low rent, good lease. 528 SO. HILL.

[illegible] and grocery in country for sale or trade for city property. Invoice about $7000. Address H, box [illegible], Times Branch.

[illegible] exclusive W. side district. [illegible] to $30 daily. Modern equipped. [illegible] & Co., 214 W. Pico. WE. 6759.

[illegible] for sale, Long Beach. Busy corner, reasonable. 408 W. Broadway near Chestnut, Long Beach.

[illegible] and lunch, money maker. Owner 9 years, $1600, worth $3000. [illegible] 7691.

[illegible] buren with established business. Southland Buffet, 619 W. 8th St.

BARBER SHOP & beauty parlor. Doing $200 a week. 1002 S. Hill.

BARBER-beauty fixtures, just closed shop. 1042 S. Grand. WE. 1271.

[illegible] stand, wonderful location. Rent $30. Address J, box 284, Times Office.

BEAUTY SALON

[illegible] booths, California's finest equipment, doing fine business. Reason selling, other business, east. Address G, box 12, Times Office.

BEAUTY Shoppe, rent $35, receipts [illegible], sacrifice $750. DRexel 7691.

BEAUTY parlor, 14 booths, good location. Money maker. 1513 N. Vine st.

BOOKSHOP, owner retiring, affords opportunity for capable person having initiative and some capital. [illegible] HE. 3440.

CAFETERIA, splendidly equipped, best location in city, long lease, very reasonable rental; a real money maker; will sacrifice. See Mr. Weise, [illegible] W. Western Ave. GL. 0707.

CAFE, Wilshire district. Does $200 day, new Frigidaire. Big prices. 5-year lease. [illegible]-day trial. $5000 full price. [illegible] terms. 1557 N. WESTERN.

CAFES—We are building fine Latest Drive-In Cafes. If you are a successful cafe man or woman answer [illegible] 330 Rives-Strong Bldg.

CAFE or night club suitable for club [illegible]. Living quarters. Lease or trade. 1904 S. Robertson Blvd. Owner.

CAFE sacrifice $450. Take auto. 13 [illegible] 5 booths, good equipment. See owner. 2317 W. 11th.

CAFE lunch, a few miles outside of [illegible]. A Bargain. 2014 Beverly Blvd.

CAFE equipment complete, bargain cash. HO. 1493 or VA. 0967.

CAFE stand, clears $150 per month, [illegible] month free rent; office building [illegible] street trade. Corner 6th and Western. 3929 W. 6TH ST.

CAFE stand. Good downtown business street. Family troubles compel sale. Rent $1 day, $600. Owner at [illegible] Bundy's, 616 W. 6th.

CAFE stand, $25 rent, doing a profitable business. Stock, fixtures, as is. Call 312 W. 10th.

[illegible] BROADWAY. Room 438.

[illegible] stand, nets $150 per month. Full price, 309 S. Western.

[illegible] drink stand, $175. Busy spot. Rent $15. See this. 345 SO. HILL.

[illegible] stand in office building. See owner. 321 W. 3rd street.

[illegible] stand, clears $250 month. Reel Meyer, 411 S. Main. Room 311.

[illegible] per night. Established 1922. [illegible] straight. Good buy for experienced people. Riley, VA. 1662.

BUSINESS OPPORTUNITIES Of Many Kinds

In Alphabetical Order —33-A

CLEANING and dyeing business; wonderful apartment and hotel location. Doing very good business. Must sacrifice. 938 W. 6TH ST.

CLEANING and tailoring, well established, A-1 location, good reason for selling. 5003 Melrose.

COFFEE shop, downtown, money maker. (Frigidaire.) Sacrifice $3600. Terms. DR. 7691.

CONFECTIONERY, fountain, grocery, serving school lunches. Living quarters. Will invoice about $1200. No agents. VA. 9016. Call after 12.

CONFECTIONERY, 3 living rooms, bath. Rent $30, lease, across from 2 schools, car stop. Old couple quits. Sacrifice for cash. 1639 W. 7th.

Confectionery, Fountain, Light Lunch, next theater. Doing $35 day. Terms. Right party. 4800 Hollywood Blvd.

CONFECTIONERY, near school, rent $25, fountain, Frigidaire, living room. $450 handles. 801 Venice Blvd.

CONFECTIONERY, busy, splendid trade, $550 handles. Owner. 2001 W. 48th st.

DELICATESSEN, Grocery, long established business; leaving for Europe. 1340 Third St., Santa Monica.

DELICATESSEN lunch. Doing good business. Sacrifice. 3803 Beverly.

ELECTRICAL contracting business in city of [illegible]. Long established, good paying. Other interests and poor health reason for selling. Investigation invited. Will invoice about $4000. Address K, box 41, Times Office.

FLOWER shop, downtown. 423 S. Hill. Good paying business. Have other interest, sell reasonable. MU. 6867.

FOUNTAIN, lunch, Wilshire-Western in Young's Market, sell or lease, responsible party, option buy; big developments under way, wonderful location, only fountain on corner. Your big chance. Will sacrifice. 842 S. Western.

FRUIT and vegetable stand, doing good business, for rent reasonable. 1176 S. LA BREA.

GARAGE and service station complete. Sacrifice $3500. 5-year lease, low rent, exclusive rights. No competition. North of L. A. Consider trade for real estate. WA. 4011 or 828½ S. GRANDVIEW.

GARAGE—BEST LOCATION in L.A. 1 block Wilshire and Western. 5-year lease. WILL SACRIFICE. 628 S. OXFORD. DR. 9451.

GARAGE. [illegible] cars, 4 year lease, rent $300. Real buy for cash. WALLACE, 416 W. 8th, Room 1306-7.

GARAGE, A-1 location. Receipts, $600 month. Rent $150. $1600. DR. 7691.

GAS station, Hollywood, 20,000 gallons gas, 1500 quarts oil month. Practically all neighborhood business. 9000 gallon storage capacity. Business can be verified by ten-day trial. Steel buildings and visible pumps. Price $1500. 1557 N. WESTERN.

GAS super service, complete. Pasadena's busy district. Buildings, equipment, stock, $6000. 16-year lease. Owner has other business. 302 S. Grand.

Gas Station 4 Pump

Pump 9000 gallons month, 4000 storage. Rent $100. Sacrificing equipment and lease. 3803 Beverly Blvd.

GAS SUPER, 16-YEAR LEASE

[illegible] gallons gas, 15 gallons oil day. Hollywood. New and complete. $4000. 3086 W. PICO AT WESTERN.

GAS station lease, 3 visible pumps, air hoist, battery, tire and repair shop, etc. Owner. 4600 S. Western ave.

GAS station, hoist, wash rack, garage. Rent $95. Close in. $400 handles. Wonderful deal. 1635 Venice Blvd.

GAS oil business closed. Cash register. Underwood typewriter, adding machine. Act quick. OL. 3403.

GAS station, 3 pumps, Hollywood, 6 year lease. Full price $1000. WALLACE, 416 W. 8th, Room 1306-7.

GAS station, hydraulic hoist, rent $30. Price $375. 8400 S. AVALON.

GAS Station, 2 pumps. 1160 Valley Blvd., Rosemead, Calif.

GENERAL Store $30,000. Doing $120,000. Consider trade, living 1. Turner, 855 So. Los Angeles St.

GROCERY Store $3000. Doing $45,000. Small overhead, modern living rooms and bath. Attractive corner store. Clears $300 month. Safe, money-making buy.

IRVING I. TURNER, 855 So. Los Angeles St.

GROCERY and meat market, old established, must be sold Thursday, October 30, 10:30 a.m., to the highest bidder for cash. Call 1200 Manhattan avenue, Manhattan Beach, California.

GROCERY, $40 CASH RECEIPTS day. Rent $35, with 2 living rooms; $350. INVOICE STOCK. 3049 W. Pico.

GROCERY store, 2 living-rooms, $1500. Rent $25. 1210 S. VERMONT.

GROCERY snap! $500, worth $850. Rent $20. 412 So. L. A. St. MU. 4449.

HARDWARE man—I have place to rent for hardware store, big demand. Low rent. 2477 N. Fair Oaks ave., Altadena. Sterling 7763.

LADIES' ready-to-wear shop, new stock, for $ zone lot. 4362 W. Adams.

LUMBER yard well located, for sale. Address DD, box 393, Times Branch.

LUNCH, A little joint in a big crowd. $25 day easy. Bring $400 and be sitting easy. 335½ Pine, Apt. 3, Long Beach.

LUNCHROOM, a little gem; good location, sickness, must sell. Owner. 4214 S. Vermont. Full Price $350.

LUNCH, ice cream, malted milk. Best Glendale location. Doing $40 day, now. Terms. Trial. 415 S. Western.

LUNCH room, seats 25. Good equipment, cheap for cash. 11401 Santa Monica Blvd.

LUNCH room, money maker, A-1 location. Well equipped. Sacrifice. Terms. DR. 7691.

LUNCH, classy; counter, booths. Mint for couple. Owner. 3312 Beverly Blvd.

LUNCH, coffee shop. See this quick. Half price. 931 W. Florence.

MANUFACTURING business, incorporated, established 15 years, desires an executive to take over controlling interest of its retail end of business now showing nice volume with low overhead. Cash required approximately $6000. This is the corporation advertising direct. Address G, box 571, Times Branch.

MEAT market fixtures, complete, good set, including ice machine. $800. 1043 S. Bonnie Brae. FI. 1396.

PARTNER, young man not over 25, with sales ability, who can take over management in next three years of staple merchandising concern, doing 1-4 million business per year; an opportunity seldom equaled. $300 a month first year, $400 second, $500 third and thereafter. Net income of business averages $10,000 a year. $25,000 required; unquestioned references required. Address K, box 253, Times Office.

PARTNER to help me take charge of very profitable business, upon which I have an option. I need $1500 cash. Balance to be paid out of the profits of the business. I must act immediately. I can give you the best of references. Please give me your phone number. Address OG, box 515, Times Branch.

PARTNER, ½ interest in real live established business. Need capital to fill orders. Man or woman with good references and $1000 or more, willing to work in office and shop. No agents. Do not answer unless you mean business. Give phone number. Address G, box 582, Times Branch.

PARTNER, L. A. Commercial firm desires to obtain a reliable associate of sound business judgment. Unlimited future. References exchanged. Nominal investment for expansion. Well secured. 1639 W. 7TH.

PARTNER, young man or woman for very high class florist shop. No experience required if able to meet public. About $55 week. Small investment. 4600 Hollywood Blvd.

PARTNER NURSERY BUSINESS

Established 20 years. Doing $30,000 gross annually. Wealthy Southern California city. ½ interest business and property. 1612 W. Pico.

PARTNER, Commercial manufacturing business. Want man to assist in factory or handle business part. Large stock. Big profits. Nominal investment. 1628 N. Wilcox.

PARTNER for going turkey ranch who can invest a few hundred dollars. I have several hundred birds now. Mary King, P.O. Box 333, Ontario, Cal.

PAINT STOCK, PABCO

Less than cost. Brushes, stuccos No. 30, $13.50 dozen. 659 E. 36TH ST.

PARTNER with $1000. Manufacturing, contracting business. Sales ability. References. Address V, box 7241, Times, Glendale.

PARTNER, wash, simonizing and paint shop. Small investment. Each $40 week. 3803 Beverly Blvd.

PARTNER, manufacturing. Netting $750 a month. 1002 South Hill St.

PARTNER, MAN OR WOMAN, SMALL RESTAURANT. 2137 W. PICO ST.

PARTNER auto service, $45 week; small investment, owner. 3851 S. Main.

PARTNER, active, understands manufacturing ice cream. AN. 4830.

PARTNER, man or woman in profitable office business. OL. 8123.

POOL hall, 7 tables. Money maker. A-1 location, old established. Will sacrifice, sickness reason. Terms. DRexel 7691.

POOLROOM for sale, 5 tables, $800 down. 2471 Whittier Blvd.

RESTAURANT, fully equipped, for lease; seats 100. Best location on Pico. 3028 W. PICO. OX. 3384.

SERVICE station, repair shop on boulevard. Reasonable rent. Consider good car as part payment. 1221 Magnolia Blvd., Burbank.

SHOE shop for sale in Hollywood, close to college. No competition. All new machinery, up-to-date, selling cheap. 4722 Santa Monica Blvd.

SHOE SHOP. Established business. 304 W. 84TH ST.

TEA ROOM. Most attractive. Ideal A-1 location. Seats 75; equipment cost $3500. Sell for half. $1000 cash. Good lease. Real opportunity. Address K, box 55, Times Office.

THEATER, modern sound equipment, 1100 seats, beautiful building; only theater thriving city, orange belt, near Los Angeles. Now operating on substantial profits and future assured. Phone Santa Monica 62244. Full information.

THEATER, 300 seats, modern, $6000, terms. Big bargain. D. J. REED, 304 Majestic Theaters Bldg. TU. 5818.

MOOR PARK WON FROM FIRE TIDE

(Continued from First Page)

den hose, ready to quench sparks and brands as they whirled through the town, endangering houses and dry lawns.

Scarcely two miles distant, their husbands, sons and brothers mustered from office, field and school, with a host of volunteers from the entire region, fought to halt the flaming tide with shovels, axes and other equipment.

PACKING PLANTS CLOSE

The walnut and tomato packing-houses and the high school closed in order to permit the employees and students to go to the fire lines. All stores partially suspended business while sales forces flocked to the general alarm.

A broad belt of orchards and plowed land to the north of the town was a material help in stopping the flames. On the east the advance was stemmed at a small adobe settlement one mile distant.

With Moorpark considered safe during the afternoon the fire wardens shifted their defenses to the back country in the north, which was in flames and smoke as the fire raced with the strong east wind along the tinder-covered southern slopes of Oak Ridge.

HEAT INTENSE

Intense heat prevented battling the blaze at close quarters from the west, but a determined stand through backfiring was being made in the prosperous Fairview ranching section. The flames reached Roy McFadden's ranch in that vicinity, according to late reports.

Heavy damage was caused on the 17,000-acre cattle ranch of James Strathearn east of Moorpark when the flames veered suddenly to the south and swept through the property, destroying several thousand dollars' worth of feed, barns, sheds and equipment. The ranch house was abandoned, but has not been reported burned.

Sparks from the Strathearn fire were carried by the wind hundreds of feet across the Santa Susana highway to the John Agoure ranch, where a hot fire blazed up.

Late today the fire officials had reports from observers that the flames had swept over the Doheny ranch near Simi, destroying buildings on the property.

MAN ARRESTED

Coyote Peak was burning fiercely on both sides as the flames spread southward. In this section the fire has open country in which to spread.

Art Lowler, 60 years of age, of Moorpark, was jailed for two hours in Moorpark for asserted refusal to join a fire-fighting draft.

The man was the only one left in a marketing company's warehouse in the town and was in charge of a shipment of the tomatoes when Constable L. W. Wells found him. Wells said he told Lowler he must either fight fire or go to jail and Lowler elected to go to jail. N. P. Kurth, manager of the warehouse, satisfactorily explained the case later and Lowler was released.

FORESTRY SUPERVISOR TELLS NEED OF CAUTION

Caution is the word sent out yesterday by W. V. Mendenhall, supervisor of Angeles National Forest, to persons visiting the forest, or camping near it. During the last week the fire hazard has greatly increased, said Mr. Mendenhall, and all traveling parties should be careful with regard to fires. A northwest wind, with a low humidity, has greatly increased the fire hazard, especially as rain has been lacking.

The Federal Forestry Bureau announced that four fires during the last few days not only caused much damage, but threatened the National and State forests. One fire was at Orchard Camp resort, Little Santa Anita Canyon, caused by a Japanese boy leaving a lamp burning in a cabin. That cabin was burned down and another partly so. The surrounding forest was saved by the forestry department and many volunteers.

Two other fires were reported in San Diego county and one in Riverside county. The fires are now said to be under control.

MALIBU CREEK FIRE QUICKLY HALTED

By a "Times" Staff Correspondent

SANTA MONICA, Oct. 29.—Battling a stubborn blaze which started last night from an unknown source in the tinder-dry brush of Cold Creek Canyon, south fork of Malibu Creek, in the Topanga Mountains, Deputy Fire Warden Weinert and his county crew subdued what at first appeared to be a serious conflagration, confining the damage to an area of about ten acres. The district is fairly well settled and has numerous roads and firebreaks, which aided the rangers.

BUILDING LOSS CAUSED BY GRASS FIRE

Spreading from a grass fire, according to fire-department officials, flames yesterday morning partly destroyed a one-story frame dwelling and garage occupied by L. Challinar at 717 Crane Boulevard, and then leaped to an unoccupied house of similar construction at 641 Crane Boulevard, owned by S. Mareno. Total damage is estimated at $5000.

BUSINESS OPPORTUNITIES Of Many Kinds

In Alphabetical Order —33-A

TOY CONCESSION, HOLLYWOOD GLadstone 2067.

VENDING peanut machines. Electrical operated. Placed in public schools and other profitable locations. 121 machines. Cost over $4000. Sacrifice for $2500. 1312 W. Pico.

VENDING MACHINES on location. Operators netting $300 per month on small investment. Few hours daily. Investigate. 1013½ S. VERMONT.

WATER plant (distilled.) San Bernardino. Money maker. Large route. $3600. DR. 7691.

Business Wanted —37

YOUR BUSINESS SOLD

or partners secured in 5 days. No advance charges. Phone EX. 0757 or DR. 2337. National Corp., 1812 W. 9th.

GAS station to lease. Greasing facilities. 2 partners. $650 available. Address J, box 236, Times Office.

CASH paid for your store merchandise or fixtures of any description. Phone TUcker 1420.

YOUR BUSINESS SOLD FOR CASH

CHAS. P. HOLLINGSWORTH

Bonded Broker. WE. 0232. 1002 S. Hill.

QUICK action selling businesses and securing partners. Free listing. Burton Co., 2801 W. Pico St. DR. 6161.

CAFE furnishings wanted for high-class night club. CR. 3334.

SPOT CASH FOR YOUR STOCK OR STORE. PHONE VA. 9785.

BUSINESS loans anywhere to refinance or buy. Goodell, 348 S. Spring.

WILL invest to $15,000 in good deal. What have you? 1119 Lincoln Bldg.

LEGAL—

Notices —88

I WILL NOT be responsible for debts contracted by my wife, Elma Siemens, on or after October 25, 1930. CARL H. SIEMENS.

THIS is notification that partnership of McGrew & Frank was dissolved July 1st, 1925. WM. McGREW.

SHIPPING NEWS

AND ACTIVITIES AT LOS ANGELES HARBOR

STANDARD ADDS TO OIL ARMADA

Unit of New Jersey Company in Expansion Step

Five American Flag Vessels of Beacon Acquired

Deal Gives Concern Fleet of Forty-five Carriers

BY WALDO DRAKE

Acquisition of the five American-flag tankers of the Beacon Oil Company, of Boston, by the Standard Shipping Company, marine subsidiary of the Standard Oil Company of New Jersey, was completed yesterday. All five vessels are scheduled to operate in the intercoastal trade out of Los Angeles Harbor.

They include the steamer Beacon, ex-Agwistone, of 10,388 gross tons, and the four 7000-ton steamers, Beaconhill, ex-Hoven; Beaconstar, ex-Agwimars; Beaconoil, ex-Devolente; and the Beaconlight, ex-Richconcal. The Beacon interests will retain the British-flag tanker Beaconstreet, the little coastwise Diesel tanker Colonial Beacon and two harbor barges. It is understood that present names of the tankers will be retained under Standard Oil operation.

Addition of the five Beacon steamers gives the Standard Oil Company of New Jersey approximately forty-five tankers, by far the most powerful fleet in intercoastal petroleum trade.

FOREIGN TOURIST TRAVEL GAIN LOOMS

A material increase in tourist travel of oriental and European origin is promised California through arrangements completed yesterday whereby the Canadian Pacific Railway's two largest trans-Pacific liners, the Empress of Canada and the Empress of Japan, will call at Honolulu en route from Yokohama to Vancouver to transfer California-bound passengers to Lassco and Matson liners. The Canadian Pacific inaugurated the Honolulu call on its outward voyages last December, the arrangement with Lassco and Matson then being effected. Travelers in California may thus start for the Orient from Los Angeles, stop in Hawaii and then catch a C.P.R. liner and be in Yokohama in six days.

The first call at Honolulu under the new homeward schedule will be that of the Empress of Canada at Honolulu on May 15, next. She will be followed by the Empress of Japan on June 12.

Loss estimated at $6000 was suffered by the Club Boat Shop, at Wilmington, yesterday when the firm's warehouse at 707 Banning Boulevard was destroyed by fire. Twenty-three rowboats, two motorboats and a large amount of yacht equipment were destroyed. The fire is believed to have spread to the building from a trash bonfire near by.

The British tank steamer Achatina of the Shell fleet, sailed for Land's End for orders last night with a kerosene cargo after her crew had been held in quarantine aboard during her stay in port because of a case of suspected leprosy aboard.

The Lassco steamer City of Honolulu, repurchased by the Los Angeles Steamship Company from the underwriters after her fire at Honolulu on May 25, will sail from the Hawaiian port today for Los Angeles Harbor, according to Honolulu advices. Local Lassco officials said yesterday, however, that they were without definite advices from Capt. George Zeh.

More than 30,000 bales of Los Angeles cotton will go out for Japan in vessels of the Nippon Yusen Kaisha Line during the next thirty days, according to local officials of the company. Japan last year received more of the Southland fiber than any other country. The liner Chichibu Maru due from Japan Monday to disembark 150 passengers, will pick up 3500 bales before returning home. The Rakuyo Maru in from Chile, sailed yesterday for Japan, and the new Heiyo Maru is due from Japan today with 300 through passengers for South America.

Making her first appearance here yesterday was the 21,000-ton tank motorship Tidewater, completed in August at the Sun yards, Chester, Pa., for the Tidewater Associated Oil Company. She is a two-deck, shelter-deck type built on longitudinal bracketless system, 498 feet over all, with a 2800-horsepower Sun Doxford engine doing eleven knots at eighty revolutions. She will load 116,000 barrels of gasoline and sail today for Bayonne, N. J. Capt. R. T. Donahue commands her. A new sister ship, Tidewater Associated now is on the Bayonne-Venezuela run.

Breakwater extensions, dredging and other future problems facing Los Angeles Harbor will be the subject of a public hearing to be held by Maj. W. H. Lanagan, United States District Engineer, at San Pedro November 26 at 10 a.m. The meeting will be in the Harbor Commission room in the branch City Hall.

Data for two harbor department lawsuits will be sought in Washington, D. C., by H. H. Harris, deputy City Attorney and his assistant, Joseph T. Watson, who will leave here November 1. Both suits are to quiet title to Mormon Island property disputed by the Banning Estate and the Pacific Coast Borax Company.

September fish receipts into Los Angeles county were 6,943,448 pounds, compared with more than 17,000,000 pounds for the corresponding month last year, according to the State Fish and Game Commission. Packing of mackerel last year made most of the difference. Varieties leading in poundage are bonito, 1,706,786; yellowfin, 1,568,922 and skipjack, 1,422,227. Of thirty varieties, pompano trailed with twenty-five pounds.

Harbor Commissioners yesterday authorized $8330 for repairs to Berth 159-160, occupied by Nelson Steamship Company. The deck of the apron wharf will be rebuilt, new paving done, and the Harbor Belt Line connected.

Brokers yesterday were notified the Consular Corps will hold holiday November 1, next, and that ships papers should be presented before or after that date.

DAILY CATALINA SERVICE

Leave Berth 185, Wilmington district, 10 a.m. and 1:30 p.m. Arrive Berth 185, 10:10 a.m. and 6:00 p.m.

TRANS-PACIFIC MAIL

Following schedule of sailing is provided by the Los Angeles Postoffice:

Oct. 30, from San Francisco. Mail for Hawaii.

Nov. 1, from Seattle. Mail for Hawaii, Philippines and New Zealand.

Nov. 1, from Los Angeles. Specially addressed correspondence for Central and South America.

Nov. 2, from Los Angeles. Mail for Panama, Canal Zone, Peru, Chile, Bolivia and Ecuador.

Nov. 3, from San Francisco. Hawaii, Dutch East Indies, China, Japan and Korea.

For connections at Seattle, mail must leave Los Angeles the second day prior to date of sailing, not later than 1:10 a.m.

To connect at San Pedro for the Hawaiian Islands every other Saturday, mail must leave Los Angeles at 6:30 a.m. on Saturday.

Note: To connect at San Francisco, mail must leave Los Angeles on dispatch made not later than 3:00 p.m. the day prior to date of sailing.

Sun, Moon and Tides

New	First	Full	Last
Nov. 20	Nov. 27	Nov. 6	Nov. 13

THURSDAY, OCTOBER 30

Sun rises 6:11 a.m., sets 5:03 p.m. Moon rises 1:30 p.m.

TIDES, LOS ANGELES HARBOR

Oct.	High		Low		High		Low	
30	6:01	4.1	11:23	3.1	4:21	4.1	11:35	0.8
31	6:18	4.3	12:07	2.4	5:33	4.2		
Nov.	Low		High		Low		High	
1	0:00	0.9	6:37	4.8	12:41	2.0	6:16	4.4
2	0:29	1.0	6:56	5.1	1:13	1.4	6:57	4.4
3	0:53	1.1	7:17	5.3	1:45	0.9	7:37	4.4
4	1:13	1.3	7:39	5.5	2:15	0.4	8:17	4.3
5	1:37	1.3	8:02	6.0	2:46	0.1	8:55	4.2

Note: Tides are given in order of occurrences; first column denoting time and second column height in feet above or below mean low water. Light face type denotes a.m.; black face p.m.

SHIPPING

PASSENGER SCHEDULE

VESSELS ARRIVING

	Berth
Thursday, October 30—	
Knute Nelson, Antwerp via San Jose de Guatemala, 8 a.m.	90
Emma Alexander, Seattle via San Francisco, 4 p.m.	153
Glymont, Seattle via San Francisco, 8 a.m.	160
Humboldt, San Francisco, 8 a.m.	88
Harvard, San Diego, 2 p.m.	155
Yale, San Francisco, 10 a.m.	155
Cuzco, Chile and Peru, 8 a.m.	52
Friday, October 31—	
Heiyo Maru, Orient via San Francisco, 8 a.m.	230A
H. F. Alexander, Seattle via San Francisco, 10:30 a.m.	152
Yale, San Diego, 2 p.m.	155
Panama, Copenhagen-Hamburg-Antwerp, 10 a.m.	51
Saturday, November 1—	
Cellina, Mediterranean ports via San Jose de Guatemala, 8 a.m.	230E
Pella, San Francisco, 8 a.m.	231
Calawaii, Hilo-Honolulu, 2 p.m.	156
Wapama, San Francisco, 4 a.m.	88
Harvard, San Francisco, 10 a.m.	155

VESSELS SAILING

	Berth
Thursday, October 30—	
Seattle, San Francisco, 5 p.m.	157
Lochmonar, San Francisco, 5 p.m.	187
Emma Alexander, Ensenada via San Diego, midnight	153
Humboldt, San Francisco, 7 p.m.	88
Harvard, San Francisco, 4 p.m.	155
Yale, San Diego, 3 p.m.	155
Friday, October 31—	
H. F. Alexander, Seattle via San Francisco, 5 p.m.	152
Yale, San Francisco, 4 p.m.	155
Dorothy Alexander, Ensenada via San Diego 7 p.m.	153
Modjokerto, Dutch East Indies via San Francisco, 5 p.m.	52
Cuzco, San Francisco, 5 p.m.	52
Tashmoo, San Francisco, 5 p.m.	160
Saturday, November 1—	
Cellina, San Francisco, 5 p.m.	230E
Pella, Mediterranean ports, 5 p.m.	231
Wapama, San Francisco, 7 p.m.	88
Harvard, San Diego, 3 p.m.	155
Panama, San Francisco, 5 p.m.	51
Glymont, Seattle via San Francisco, 5 p.m.	160
Heiyo Maru, Chile and Peru via Manzanillo, 5 p.m.	230A
Diamond Head, Honolulu-Hilo, noon	156

VESSELS IN PORT

Midnight, Wednesday, October 29

PASSENGER VESSELS

	Berth
Batoe, steamer (Dutch)	Anc.
Seattle, motorship (Ger.)	157
Lochmonar, motorship (Br.)	187
Dorothy Alexander, steamer	153
Tashmoo, steamer	160
Diamond Head, steamer	233
Modjokerto, steamer (Dutch)	52

CARGO VESSELS

	Berth
Golden Mountain, steamer	107
Caimex, steamer (Mex.)	58
Golden Coast, steamer	60
Silveroak, motorship	107
Silverguava, motorship (Br.)	107
Texada, steamer	L.B.-47
Montanan, steamer	176
Pacific Oak, steamer	232A
Peter Helms, steamer	177
Steel Ranger, steamer	82
Jersey City, steamer (Br.)	Anc.

OIL CARRIERS

	Berth
Acasta, tanker (Nor.)	164
Cuyama, tanker	172
Havbor, tanker (Nor.)	Anc.
Ramapo, tanker	Anc.
Cathwood, tanker	167
Kiyo Maru, tanker (Jap.)	Anc.
Tidewater, tanker	Anc.
Kekoskee, tanker	L.B.-41
Chisco, tanker	142
Chiloil, tanker	142
Chilbar, tanker	142
California, tanker	167
Orkanger, tanker (Nor.)	Anc.
Bisco, tanker (Nor.)	Anc.
Shabonee, tanker	Anc.
Lio, tanker	150
Torres, tanker	L.B.-36
Washington, tanker	107
Teton, tanker	239
William Isom, tanker	150
Acme, tanker	240

LUMBER CARRIERS

	Berth
Eureka, steamer	224
Tillamook, steamer	159
El Capitan, steamer	74
San Pedro, steamer	198
Samoa, steamer	224
Astoria, steamer	224
Missoula, steamer	224
Olympic, steamer	167
Trinidad, steamer	224
Dan F. Hanlon, steamer	228A

LOCATION OF BERTHS

Outer Harbor, 35 to 73.
San Pedro, 74 to 98.
West Basin, 101 to 149.
Wilmington, 150 to 190.
East Basin, 191 to 204.
Terminal Island, 205 to 241.
Long Beach, 41 to 97.

RADIO REPORT

The Radio Corporation of America, in co-operation with the United States Health Service and the Seaman's Institute, will receive requests through the KSE station at Los Angeles Harbor, for medical and surgical services from ships at sea.

LOS ANGELES STATION

Noon, October 28

CHINA ARROW, Los Angeles for Balboa, 1331 miles north of Balboa.
MODJOKERTO, Portland for Los Angeles, 240 miles north of Los Angeles.
LAKE ORMOC, Balboa for Los Angeles, 779 miles south of Los Angeles.

8 p.m., October 28

INDIAN CITY, San Francisco for Los Angeles, 80 miles north of Los Angeles.
PANAMA, Balboa for Los Angeles, 675 miles south of Los Angeles.
ARIZONA, Los Angeles for Seattle, 843 miles south of Seattle.
HELEN WHITTIER, Los Angeles for San Francisco, 15 miles north of Los Angeles.
WAPAMA, Los Angeles for San Francisco, 5 miles north of Los Angeles.
HERMOSA, off Point Loma.
CHICKEN OF THE SEA, at fishing banks, 100 miles south of Los Angeles.
DOROTHY LUCKENBACH, San Francisco for Portland, 51 miles north of San Francisco.
TEXADA, Seattle for Los Angeles, 36 miles north of Los Angeles.

Noon, October 29

ONTARIOLITE, San Francisco for Los Angeles, 156 miles north of Los Angeles.
SELMA CITY, Balboa for Los Angeles, 368 miles south of Los Angeles.
TIGER, Los Angeles for Balboa, 290 miles south of Los Angeles.
JERSEY CITY, Vancouver for Los Angeles, 80 miles north of Los Angeles.
RAKUYO MARU, Los Angeles for Honolulu, 5 miles west of Los Angeles.
KNUTE NELSON, Balboa for Los Angeles, 195 miles south of Los Angeles.
WITELL, Balboa for Vancouver, 160 miles south of Los Angeles.
CITIES SERVICE OKLAHOMA, Balboa for Los Angeles, 162 miles from Los Angeles.
NEW YORK, Los Angeles for Balboa, 386 miles south of Los Angeles.
NORFOLK MARU, San Francisco for Los Angeles, 240 miles north of Los Angeles.

8 p.m., October 29

INFANTA (yacht), at Tres Marias.
RICHMOND, Los Angeles for Portland, 930 miles south of Portland.
CHARLES R. McCORMICK, Balboa for Los Angeles, 122 miles south of Los Angeles.
HANLEY, Balboa for Los Angeles, 280 miles south of Los Angeles.
CUZCO, Callao for Los Angeles, 141 miles south of Los Angeles.

SAN FRANCISCO STATION

8 p.m., October 29

D. G. SCOFIELD, Point Orient for Elwood, 25 miles from Elwood.
EL SEGUNDO, El Segundo for Portland, 481 miles from Portland.
CAPT. A. F. LUCAS, Portland for El Segundo, 830 miles from El Segundo.
STANDARD SERVICE, Topolobampo for Los Angeles, 600 miles from Los Angeles.
EL SALVADOR, New York for Port Colombia, 535 miles from Port Colombia.
GLYMONT, San Francisco for Los Angeles, 130 miles from Los Angeles.
CADARETTA, Seattle for San Francisco, 314 miles from San Francisco.
POINT REYES, Los Angeles for San Francisco, 120 miles from San Francisco.
H. T. HARPER, Willbridge for El Segundo, 343 miles from El Segundo.
W. S. MILLER, Los Angeles for Richmond, 59 miles from Richmond.
KING CITY, Victoria for Los Angeles, 265 miles from Los Angeles.
MANOA, San Francisco for Honolulu, 84 miles from San Francisco.
F. H. HILLMAN, Los Angeles for Richmond, 121 miles from Richmond.
HELEN WHITTIER, Los Angeles for San Francisco, 105 miles from San Francisco.

The Mackay Radio and Telegraph Company, in co-operation with the Los Angeles Receiving Hospital staff, will receive requests for medical and surgical services through KOK station at Los Angeles Harbor.

LOS ANGELES STATION

Noon, October 28

WITELL, Balboa for Vancouver, 390 miles south of Los Angeles.

8 p.m., October 28

PRESIDENT MADISON, Kobe for Shanghai, 494 miles east of Shanghai.
PRESIDENT WILSON, Shanghai for Hongkong, 100 miles south of Shanghai.
PRESIDENT PIERCE, Victoria for Yokohama, 515 miles east of Yokohama.
SAN JULIAN, Los Angeles for Balboa, 1995 miles northwest of Balboa.
WISCONSIN, San Jose, Guatemala, for San Diego, 1254 miles south of San Diego.
TEXAS, Zamboanga for Oavao, 25 miles south of Zamboanga.
INDIAN CITY, San Francisco for Los Angeles, 80 miles west of Los Angeles.
LAURITS SWENSON, Los Angeles for Balboa, 933 miles south of Los Angeles.
COLUMBIA, Rabaul for Los Angeles, 2500 miles west of Los Angeles.
NORTHWESTERN, Uncle Sam banks for San Diego, 460 miles south of San Diego.
HELLENIC, Los Angeles for Auckland, 1710 miles southwest of Los Angeles.
STANLEY DOLLAR, Bulan for Los Angeles, 110 miles west of Los Angeles.
KIYO MARU, Japan for Los Angeles, 310 miles west of Los Angeles.
ACASTA, Wellington for Los Angeles, 90 miles southwest of Los Angeles at 8 a.m., 29th.

Noon, October 29

NAPLES MARU, Balboa for Los Angeles, 336 miles south of Los Angeles.
EDWIN CHRISTENSEN, Balboa for Los Angeles, 1254 miles south of Los Angeles.
SKRAMSTAD, Galveston for Los Angeles, 860 miles south of Los Angeles.

8 p.m., October 29

COLUMBIA, Rabaul for Los Angeles, 2270 miles west of Los Angeles.
M. H. WHITTIER, Long Beach for Monterey, 275 miles south of Monterey.
JACOX, Los Angeles for San Francisco, 10 miles north of Los Angeles.
ROBERT JOHNSON, San Diego for Monterey, 280 miles south of Monterey.
OLEUM, San Diego for Port San Luis, 130 miles south of Port San Luis.
PETER KERR, Los Angeles for Liverpool, 145 miles northwest of Balboa.
SAN RAFAEL, Los Angeles for Balboa, 452 miles northwest of Balboa.
HUMBOLDT, San Francisco for Los Angeles, 7 miles northwest of Santa Barbara.
NOYO, Los Angeles for San Francisco, 45 miles north of Los Angeles.
CALIFORNIA, at Magdalena Bay.
NORFOLK MARU, San Francisco for Los Angeles, 140 miles north of Los Angeles.
ADMIRAL SCHLEY, San Francisco for Los Angeles, 102 miles north of Los Angeles.
CHARLES L. WHEELER, JR., Los Angeles for San Francisco, 45 miles north of Los Angeles.
NAVIGATOR, fishing banks for San Diego, 160 miles south of San Diego.
PATRIA, San Diego for fishing banks, 430 miles south of San Diego.
CATHWOOD, Ventura for Los Angeles, 10 miles north of Los Angeles.
CHARLES CHRISTENSON, Los Angeles for Balboa, 2000 miles northwest of Balboa.

SAN FRANCISCO STATION

Noon, October 29

KING CITY, Victoria for Los Angeles, 300 miles from Los Angeles.

8 p.m., October 29

SILVERADO, San Francisco for Astoria, 235 miles from San Francisco.
WAPAMA, Los Angeles for San Francisco, 321 miles from San Francisco.
SILVERMAPLE, Calcutta for San Francisco, 327 miles from San Francisco.
H. F. ALEXANDER, Seattle for San Francisco, 243 miles from San Francisco.
MAUNA ALA, Seattle for Honolulu, 1440 miles from Honolulu.
ADMIRAL PEOPLES, Los Angeles for San Francisco, 120 miles from San Francisco.
YALE, San Francisco for Los Angeles, 70 miles from San Francisco.
CATHWOOD, Ventura for Los Angeles, 10 miles from Los Angeles.
GOLDEN HARVEST, Rotuman for San Francisco, 216 miles from San Francisco.
CHILE, Balboa for Vancouver, 765 miles from Vancouver.
COVENA, Marshfield for Bay Point, 85 miles from San Francisco.
GOLDEN CROSS, Honolulu for San Francisco, 110 miles from San Francisco.
LA BREA, Edmonds for Los Angeles, 848 miles from Los Angeles.
J. C. FITZSIMMONS, Los Angeles for Point Wells, 782 miles from Point Wells.
EMMA ALEXANDER, San Francisco for Los Angeles, 291 miles from Los Angeles.
VENTURA, Sydney for San Francisco, 242 miles from San Francisco.
CALAWAII, Honolulu for Los Angeles, 916 miles from Los Angeles.
TULSAGAS, Port Costa for Seattle, 683 miles from Seattle.
LUBRICO, Richmond for Honolulu, 1491 miles from Honolulu.
ADMIRAL PEARY, San Francisco for Portland, 340 miles from Astoria.
STANLEY DOLLAR, Bulan for Los Angeles, 461 miles from Los Angeles.
LA PURISIMA, Coos Bay for Los Angeles, 230 miles from Los Angeles.
WARWICK, Port San Luis for Ioco, 660 miles from Ioco.

ARRIVALS AND DEPARTURES

Compiled by Marine Exchange

ARRIVED, WEDNESDAY, OCTOBER 29

Ship	Time	From	Operator
TEXADA, steamer	12:10 a.m.	Seattle	Kingsley Nav. Co.
RICHMOND, tanker	1:05 a.m.	Richmond	Standard Oil Co. of Cal.
TILLAMOOK, steamer	2:05 a.m.	San Diego	Hammond Lumber Co.
NOYO, steamer	2:15 a.m.	Port Bragg-S. D.	National S.S. Co.
LOS ANGELES, tanker	3:10 a.m.	Oleum	Union Oil Co.
ADMIRAL HALSTEAD, steamer	5:35 a.m.	Port Angeles-S. F.	Pacific S.S. Co.
GOLDEN COAST, steamer	6:35 a.m.	San Francisco	Oceanic & Or. Nav. Co.
RUTH KELLOGG, tanker	8:00 a.m.	Montreal	Spencer Kellogg & Sons
MODJOKERTO, ss. (Dutch)	8:15 a.m.	Portland	Java Pacific Line
INDIAN CITY, steamer (Br.)	9:10 a.m.	San Francisco	E. Reardon Smith Line
DIAMOND HEAD, steamer	9:20 a.m.	Honolulu	Los Angeles S.S. Co.
LIO, tanker	9:45 a.m.	Portland	Standard Transp. Co.
HARVARD, steamer	10:10 a.m.	San Francisco	Los Angeles S.S. Co.
STEEL RANGER, steamer	1:30 p.m.	Nawiliwili	Isthmian S.S. Lines
JERSEY CITY, steamer (Br.)	3:00 p.m.	Vancouver	W. R. Smith & Sons
AGASTA, tanker (Nor.)	3:15 p.m.	Wellington	Anglo-Saxon Pet. Corp.
CUYAMA, tanker	5:00 p.m.	San Diego	United States Navy
HAVBOR, tanker (Nor.)	5:45 p.m.	Curacao	Anglo-Saxon Pet. Corp.
RAMAPO, tanker	11:00 p.m.	Mare Island	United States Navy
CATHWOOD, tanker	9:30 p.m.	Ventura	Union Oil Co.
KIYO MARU, tanker (Jap.)	11:00 p.m.	Yebisu	Asano Bussan Kaisha
EUREKA, steamer	3:35 p.m.	Aberdeen	Hammond Lbr. Co.
VAQUERO, motorship	4:40 p.m.	Santa Rosa Island	Vaquero Line
ACME, tanker	8:15 p.m.	Providence	Standard Transp. Co.
DAN F. HANLON, steamer	8:13 p.m.	Reevesport	J. Ramselius

Vessels arriving between 9 p.m. and midnight estimated from radio reports and operators advices.

SAILED, WEDNESDAY, OCTOBER 29

Ship	Time	For	Operator
NIPPON MARU, tanker (Jap.)	6:05 a.m.	Port San Luis	Asano Bussan Kaisha
TOPILA, tanker	8:05 a.m.	Tacoma-Seattle	Richfield Oil Co.
RAKUYO MARU, ss. (Jap.)	12:40 p.m.	Honolulu	Nippon Yusen Kaisha
KWANTO MARU, ms. (Jap.)	1:15 p.m.	New York	Osaka Shosen Kaisha
RICHMOND, tanker	2:30 p.m.	Portland	Standard Oil Co. of Cal.
TAMALPAIS, steamer	3:00 p.m.	Port San Luis	Little River Redw'd Co.
HARVARD, steamer	3:30 p.m.	San Diego	Los Angeles S.S. Co.
JACOX, steamer	7:10 p.m.	S. F.-Seattle	Nelson S.S. Co.
CHAS. L. WHEELER, JR., ss.	3:35 p.m.	S. F.-Portland	McCormick S.S. Co.
POMONA, steamer	5:45 p.m.	San Francisco	Isthmian S.S. Lines
INDIAN CITY, steamer (Br.)	10:00 p.m.	London	Reardon Smith Line
ADMIRAL HALSTEAD, steamer	11:55 p.m.	S. F.-Port Angeles	Pacific S.S. Co.
MERICOS H. WHITTIER, tkr.	6:44 p.m.	Monterey	Associated Oil Co.
ACHATINA, tanker (Br.)	8:00 p.m.	Lands End	Anglo-Saxon Pet. Corp.
RUTH KELLOGG, tanker	4:44 p.m.	Vancouver	Spencer Kellogg & Sons
UTACARBON, tanker	5:00 p.m.	Seattle	Union Oil Co.
LOS ANGELES, tanker	10:30 p.m.	Martinez	Union Oil Co.
NOYO, steamer	4:35 p.m.	Port San Luis	National S.S. Co.
VAQUERO, motorship	8:35 p.m.	Santa Rosa Island	Vaquero Line

Vessels sailing between 9 p.m. and midnight estimated from operators advices.

TO ARRIVE AND SAIL TODAY

Compiled by Marine Exchange

VESSELS DUE TO ARRIVE, THURSDAY, OCTOBER 30

Ship	Berth	From	Operator
EMMA ALEXANDER, steamer	153	Seattle-S. F.	Pacific S.S. Co.
KNUTE NELSON, motorship (Nor.)	90	San Jose de Guatemala	Fred Olsen Line
GLYMONT, steamer	160	Seattle-S. F.	Nelson S.S. Co.
HUMBOLDT, steamer	88	San Francisco	L. A.-S. F. Nav. Co.
HARVARD, steamer	155	San Diego	Los Angeles S.S. Co.
YALE, steamer	155	San Francisco	Los Angeles S.S. Co.
CUZCO, steamer	52	Callao	W. R. Grace & Co.
GOLDEN WALL, steamer	228D	Orient-S. F.	Oceanic & Oriental Nav.
ARIZONAN, steamer	175	San Francisco	American Hawaiian S.S.
CHARLES R. McCORMICK, steamer	178	Philadelphia	Munson-McCormick
TOKAI MARU, motorship (Jap.)	228E	New York	Osaka Shosen Kaisha
NORFOLK MARU, steamer (Jap.)	230E	Orient-S. F.	"K" Line
HANLEY, steamer	Anc.	Baltimore	Weyerhaeuser Timber Co.
ADMIRAL SCHLEY, steamer	154	Portland-S. F.	Pacific S.S. Co.
NAPLES MARU, steamer (Jap.)	Anc.	Houston	"K" Line
MUNLEON, steamer	177	Portland-S. F.	McCormick S.S. Co.
SELMA CITY, steamer	190	New York	Isthmian S.S. Line
KING CITY, steamer (Br.)	Anc.	Vancouver	Acct. Canadian Co-op. W.P.
TAMIAHUA, tanker	L.B.-36	San Francisco	Richfield Oil Co.
LA PURISIMA, tanker	145	Coos Bay	Union Oil Co.
SALSAAS, tanker (Nor.)	167	Yokohama	Anglo-Saxon Pet. Corp.
CITIES SERVICE OKLAHOMA, tkr.	Anc.	New York	Cities Service Transp.
ONTARIOLITE, tanker (Br.)	150	Vancouver	Imperial Oil, Ltd.
ELIZABETH, steamer	228A	Crescent City-S. F.	Hobbs, Wall & Co.

VESSELS DUE TO SAIL, THURSDAY, OCTOBER 30

Ship	Berth	For	Operator
SEATTLE, motorship (Ger.)	156	San Francisco	Hamburg American Line
LOCHMONAR, motorship (Br.)	187	San Francisco	Royal Mail Stm. Pkt.
HUMBOLDT, steamer	88	San Francisco	L. A.-S. F. Nav. Co.
HARVARD, steamer	155	San Diego	Los Angeles S.S. Co.
YALE, steamer	155	San Francisco	Los Angeles S.S. Co.
MONTANAN, steamer	175	San Francisco	American Hawaiian S.S.
PACIFIC OAK, steamer	232A	San Francisco	Dimon S.S. Corp.
JERSEY CITY, steamer (Br.)	Anc.	United Kingdom	W. R. Smith & Sons
TOKAI MARU, motorship (Jap.)	228E	Yokohama	Osaka Shosen Kaisha
NORFOLK MARU, steamer (Jap.)	230E	Portland	"K" Line
ADMIRAL SCHLEY, steamer	154	S. F.-Portland	Pacific S.S. Co.
NAPLES MARU, steamer (Jap.)	Anc.	Kobe	"K" Line
TIDEWATER, tanker	Anc.	New York	Tide Water Oil Co.
KEKOSKEE, tanker	L.B.-36	San Francisco	Richfield Oil Co.
LIO, tanker	150	San Francisco	Standard Transport
TORRES, tanker	L.B.-37	Portland	Richfield Oil Co.
TETON, tanker	L.B.-78	Seattle	General Pet. Corp.
WILLIAM ISOM, tanker	150	Seattle	Hillcone S.S. Co.
ACASTA, tanker (Nor.)	164	Yokohama	Anglo-Saxon Pet. Corp.
KIYO MARU, tanker (Jap.)	213	Elwood	Asano Bussan Kaisha
ACME, tanker	240	New York	Standard Transportation
TILLAMOOK, steamer	159	S. F.-Portland	Christenson-Hammond

NAVAL ORDERS

WASHINGTON, Oct. 29. (Exclusive)—Navy orders posted today follow:

Capt. Russell Willson to division 10, destroyer squads.

Commander E. K. Lang to continue regular duties.

Lieut. P. D. Dingwell to office of judge advocate general.

Lieut. G. M. O'Rear to U.S.S. R-1.
Lieut. L. A. Trackery to Asiatic station.
Lieut. J. B. Cochran to U.S.S. S-24.
Lieut. H. C. Fish to U.S.S. R-20.
Lieut. Paul Graf to U.S.S. R-12.
Lieut. W. R. Headden to U.S.S. S-13.
Lieut. H. T. Hodgskin, Jr., to U.S.S. R-15.
Lieut. M. H. Hubbard to U.S.S. Pennsylvania.
Lieut. J. W. Malley to same.
Lieut. M. R. Peterson to same.
Lieut. J. W. Schmidt to same.
Ensign H. N. Coffin to same.
Ensign C. G. Christie to same.
Ensign F. B. Cole to same.
Ensign O. O. Kirk to same.
Ensign C. L. Miller to same.
Ensign C. F. Miller to same.
Ensign L. W. Sayers, Jr., to same.
Lieut. W. W. Johnson to U.S.S. S-43.
Lieut. J. H. Morrill to U.S.S. R-19.
Lieut. O. F. Naquin to U.S.S. S-46.
Lieut. H. O. Pace to U.S.S. R-17.
Lieut. R. E. Rutt to U.S.S. R-5.
Lieut. E. D. Sullivan to Asiatic station.
Lieut. J. D. Taylor III to U.S.S. R-14.
Ensign W. L. Dye to Asiatic station.
Lieut. J. J. O'Connor to Denver.
Lieutenant-Commander B. S. Granta to Bureau Supplies and Accounts.
Ensign J. W. Boundy to U.S.S. Tennessee.
Gunner T. D. Fickes to U.S.S. California.
Chief Machinist Adolph Peterson to U.S.S. Altair.
Chief Electrician C. A. Kohls to Philadelphia.
Electrician F. H. Edwards to U.S.S. Rigel.
Chief Pay Clerk T. A. Grissor to U.S.S. Neches.
Carpenter J. F. Ray to U.S.S. Raleigh.
Carpenter E. N. Tuttle to U.S.S. Arctic.

U. S. NAVY CRAFT IN PORT

Midnight, Wednesday, October 29

BATTLE FLEET

CALIFORNIA (flagship.)

DIVISION 2

NEW YORK (flagship.)
OKLAHOMA.
NEVADA.

DIVISION 4

NEW MEXICO (flagship.)
IDAHO.
MISSISSIPPI.

DIVISION 5

WEST VIRGINIA (flagship.)
MARYLAND.
TENNESSEE.

FLEET BASE FORCE

PROCYON (flagship.)
RELIEF (hospital ship.)
MEDUSA (repair ship.)
BRANT (mine sweeper.)
TERN (mine sweeper.)
ALGORMA (tug.)
WATER BARGE NO. 30.
OIL BARGES NOS. 23 AND 24.

AIRCRAFT SQUADRON

LEXINGTON (carrier.)

AIR MAIL SCHEDULE

NEW YORK VIA SALT LAKE

Eastbound—Day. Leave Los Angeles 7:35 a.m.—Daily—Arrive New York 6:30 p.m.

Eastbound—Night. Leave Los Angeles 7 p.m.—Daily—Arrive New York 6:40 a.m.

Westbound—Day. Leave New York 11 a.m.—Daily—Arrive Los Angeles 3:22 p.m.

Westbound—Night. Leave New York 8 p.m.—Daily—Arrive Los Angeles 4:15 a.m.

NEW YORK VIA KANSAS CITY

Eastbound—Leave Los Angeles 5 a.m.—Daily—Arrive New York 6:18 p.m.

Westbound—Leave New York 8 a.m.—Daily—Arrive Los Angeles 8 p.m.

LOS ANGELES—ATLANTA

Eastbound—Leave Los Angeles 5:35 a.m.—Daily—Arrive Atlanta 6:11 p.m.

Westbound—Leave Atlanta 7 a.m.—Daily—Arrive Los Angeles 7:11 p.m.

COASTWISE ROUTE

Northbound—Leave Los Angeles 11:45 p.m.—Daily—Arrive Seattle 11 a.m.

Southbound—Leave Seattle 7 p.m.—Daily—Arrive Los Angeles 6:35 a.m.

M. A. HAMBURGER TAKEN BY DEATH

(Continued from First Page)

and hand-painted tablet on which, illumined in gold, are the words:

"Moses Hamburger, employer, counsellor, teacher, friend: we the employees of Hamburgers would bring this witness of our appreciation to you, hoping to inscribe on your heart the gratitude we feel in having known you, in having understood your ideals, in having worked with you: friendship [illegible] as you have given and won, is among the immortal things [illegible] tion, your co-workers, 1881-Los Angeles-1922."

In the bitter war that unions waged to gain control of Los Angeles in the '90's, Mr. Hamburger and his associates stood like a rock with Gen. Harrison Gray Otis of The Times on the side of the open-shop industry and both of them prospered together and expanded despite heavy attacks.

Members of the Hamburger family surviving their dead brother are David A. Hamburger, Mrs. Nathan, Mrs. Jennie H. Mark and Miss Evelyn Hamburger. Mrs. I. H. Hellman is a niece.

Clubs to Vie in Contest on Table Setting

Plans for Barker Brothers' "Invitation Tournament in Table Setting," to be held in the store the week of November 10 to 15, next, have been completed, and it is anticipated that the display of artistic table settings will create an unusual amount of interest.

Clubs that have signified their intention of entering the tournament are: Los Angeles Women's Advertising Club, Highland Park Ebell Club, Twentieth Century Club, Eagle Rock; Echo Park Mothers' Club, Santa Monica Bay Women's Club.

A schedule has been arranged for the week whereby each day tables for a different function will be decorated. The judges will award a daily ribbon and prize to the table club having the most perfect table. The grand prize, a chest of 1847 Roger's silverplate, will be awarded Saturday to the club winning the most points for the entire week.

Film Writer's Marriage Hour Turned Ahead

Bradley King, scenarist, and George H. Boyd, vice-president of the Associated Building Company, were married yesterday noon at the bride's residence in Beverly Hills. Rev. Ernest Homes officiated.

The couple called twenty of their intimate friends and relatives to witness the ceremony, which was originally scheduled for last night. They will not take a honeymoon until after the first of the year, when they plan a trip to Spain.

His brother Walter was best man for Boyd while Miss King's sister, Madeline Wells, was bridesmaid. Miss King met Boyd when she went on a vacation trip recently to Honolulu. She is the widow of John Griffith Wray, director, who died two years ago.

October Runs Above Average

October has been averaging about 2.5 deg. above its normal temperature, according to the United States Weather Bureau. Yesterday's maximum was 88, reached at about 2:30 p.m. Today also is to be warm.

Exceptionally low humidity prevails and increases considerably the fire hazard, the bureau pointed out.

HUNTERS RETURNING FROM CANADA WILDS

D. F. Zanuk, studio manager, William Wellman, Roy Enright and John Adolfi, directors of Warner Brothers studio, reached Vancouver yesterday from a big-game hunt in the Canadian Rockies. Leaving the main line of the Canadian National Railways thirty days ago, the party packed into the wilderness back of Jasper National Park. A full bag of all types of game was obtained, including deer, mountain sheep and goat, moose and bear.

DISTRICT MAP APPROVED

The assessment district map for the opening and widening of Broadway from Ninety-third street to One Hundred and Twentieth street was approved yesterday by the City Council.

HOSPITAL COST $5.30 PER DAY

That's Rate Taxpayers Put Out for County Beds

During Year 31,976 Receive Treatments There

Total Expense Announced to Be $5,413,529.54

It cost the taxpayers of Los Angeles county $5.30 per day for each patient in the General Hospital during the fiscal year ending June 30, last, according to a report from Dr. N. N. Wood, superintendent, filed yesterday with the Board of Supervisors. In private hospitals the average daily cost is $8.37.

A total of 31,976 patients were admitted during the year as against 30,410 the previous year. During 1928-30 there were 3106 deaths as compared with 3216 the year before.

MILLIONS SPENT

The total revenue during the year was $676,531.24. Total expenditures amounted to $5,413,539.54.

A total of 1976 persons were on the pay roll as against 1800 the previous year.

The nationalities of the people treated during the year are as follows: American, 61.8 per cent; Mexican, 18.1; Canadian, 1.6; English, 1.3; German, 1.1; Italian .69; Negroes, 5.7; Russian, 2.3.

A total of 1926 babies were born in the hospital, as against 1614 the year before.

MENTAL WARD

In the psychopathic department a total of 3446 patients were received. The year before the number was 3389. Of the 3446 patients 30.66 per cent were paroled; 29.27 per cent were committed to institutions for treatment, and 17.9 per cent were dismissed.

Dr. Wood's report further shows that an average of 200 patients a day waited for beds. However, none was in immediate danger.

The number of operations increased during 1929-30, for in 1928-29 only 2109 were performed as against 3045 during the last year.

ATHENAEUM OPENING TO HAVE RITES

Scientists' Dinner Will Be First Event in Series for New Caltech Building

PASADENA, Oct. 29. (Exclusive) A series of events, of which the first will be a staff dinner tomorrow night, has been arranged in celebration of the opening of the $500,000 Athenaeum Building at the California Institute of Technology.

At tomorrow night's dinner in the Athenaeum Building, the guests will be such members of the institute faculty and Mt. Wilson Observatory as also belong to the Athenaeum. Allen C. Balch will preside, and Dr. Max Farrand, director of Huntington Library, will be toastmaster.

The speakers will be Dr. Walter S. Adams, director of Mt. Wilson Observatory; Dr. Robert A. Millikan, executive head of the Institute of Technology, and Dr. Theodore S. Woolsey, professor of ethics at the institute.

On November 4 there will be open house for the undergraduates of the institute at the Athenaeum. This will be followed by a series of Thursday-night lectures, the first to be given November 13 by Dr. John A. Anderson, who will talk on "The 200-Inch Telescope."

ROBERTS FUNERAL DELAYED

Plans Will Be Completed on Arrival in City of Widow From East

Arrangements for the funeral of W. A. Roberts, one-time State Assemblyman and City Councilman, who died unexpectedly Tuesday night, probably will be completed today on arrival of Mrs. Roberts here from the East, where she had been visiting.

Roberts was the father of Harold W. Roberts, director of the University of Southern California's musical organizations department.

The old Roberts home was near Redlands, Ind., especially famous as the home of George Ade, humorist. Roberts and Ade were schoolmates. The Roberts came to California twenty-seven years ago. He is the man credited with subdividing the territory north of what is now Hollywood Boulevard and east of Cahuenga Pass. As Republican Assemblyman in 1912-13 he and Senator Brown put through the minimum-wage law for working girls. He was Councilman about fifteen years ago. At the time of his death he was president of the Santa Fe Mutual Oil Company.

Funeral services may be conducted Friday by Elks' lodge and First Methodist Church officials. Besides the widow and Harold, Mr. Roberts leaves another son, R. B. Roberts, a city employee, and a brother, John Roberts, retired, San Francisco.

DRESS FACTORY HEAD WILL PLEAD GUILTY

A delay until November 6, next, was granted W. J. Markowitz, dress factory manager, for trial on a charge of violating the State labor laws, when he told Municipal Judge Curtis yesterday he will plead guilty. Deputy City Prosecutor McDonald charges Markowitz worked thirteen women employees more than the legal eight hours a day and that he failed to keep an accurate record of their working time.

EINSTEIN TO BE TOPIC

"Einstein's Influence on Religion" will be the subject of a sermon by Rabbi Isadore Isaacson at Temple Israel tomorrow at 8 p.m.

WOMEN HELPED BY ADVERTISING

Don Francisco Gives Radio Talk as Part of Series

Aid to Housewives Shown in Number of Particulars

Relief Given in Depression by Economy Messages

In the business depression from which the United States is recovering, advertising helped housewives and consumers generally to save money by assisting them in economical buying, said Don Francisco, vice-president of Lord & Thomas & Logan, over station KMPC yesterday in the seventh of the series of educational broadcasts on the value of advertising being conducted by the Los Angeles Advertising Club. The University of Southern California is sponsoring the broadcasts, that of Mr. Francisco being sent out by remote control from the university studio. His subject was, "How Advertising Has Served the Housewife."

DON FRANCISCO.

"It would be a comparatively simple thing to tell you what advertising has done for business, and to prove its value to industry in no uncertain terms," said Mr. Francisco. "The large sums that are annually spent in advertising furnish ample evidence that our merchants, manufacturers and industrial leaders who pay the advertising bills are convinced that it performs a valuable and necessary service for them.

AIDS TO WOMEN

"I could prove advertising has aided California in selling twice as many oranges as it produced a few years ago, and has added enormously to the prosperity of our agriculture and the wealth of our State. But my subject is what advertising has done, not for the producer or manufacturer, but for the housewife."

Mr. Francisco touched on the many mechanical aids that advertising has helped bring into modern homes to lighten the labors of women, and the invaluable information on household economics the housewives of the nation have obtained through such printed material in the newspapers and magazines.

"There is nothing mysterious or complicated about the economics of advertising," he continued. "Anyone who has used the classified advertising columns of our daily newspapers as a market place for either buying or selling, understands the principle. General advertising is simply an expansion of that idea.

THREE AXIOMS

"There are three axioms every advertiser knows:

"First, no product or service can be continuously advertised with success unless it measures up to the claims made for it. The advertiser lives in a glass house. Advertising only turns the searchlight of publicity on an unworthy product. On a meritorious article a trademark becomes a clew to another satisfactory purchase. On an article of poor quality it becomes the buyer's danger signal.

"Second, the things that succeed with advertising are the things that would succeed at least moderately well without advertising. Advertising only increases their popularity or brings it quicker by making them better known.

"Third, the most productive advertising from the advertiser's standpoint is that which performs the greatest service to its readers. That is, it brings them information or news, tells them of something that fills a definite need, or gives them an idea.

ANOTHER ANGLE

"So, while the primary purpose of advertising is to help the seller, it has succeeded only by interesting and performing a service for the buyer.

"People read advertising. That is why it pays. A friend sent Rudyard Kipling an American magazine with the advertising pages torn out to save postage. In acknowledging its receipt Kipling wrote: 'Next time you keep the front part and send me the ads. I can't write stories myself.'

"Advertising is news. It is up to the minute. The leading fiction may deal with the court of King Arthur; the back-cover advertisement must deal with tomorrow.

"You may possibly remember the general store. Everything was displayed and sold from bulk—crackers, prunes, pickles, molasses, vinegar, flour, lard, beans—all out of boxes and barrels.

REFERENCE BOOK

"Sanitation could not exist because there was no way, no equipment to provide for it. Everything was weighed on scales that were often more picturesque than accurate.

"Then came the fight for pure food, guaranteed weight and packages that assured the utmost in sanitation. Incidentally, this crusade was started and carried through to success by manufacturers. Today the housewife can merely telephone her grocer and know the food she purchases is pure, that the weight she receives is accurate.

"Advertising to the American housewife has become a vast reference book from which she can determine values, from which she can educate herself to a high point of buying efficiency. It has played an important part in making her the most practical, progressive and efficient woman in the world."

Home-coming for S.C. in December

The University of Southern California will observe its 1930 home-coming the week of December 1, it was announced yesterday by Carl B. Wirsching, vice-president of the Board of Public Works, and chairman of the program committee. It is to be the first home-coming of "the second fifty years."

The celebration will culminate in the U.S.C.-Notre Dame football game in the Coliseum.

BROADWAY HILL AND SEVENTH "ONE O'CLOCK SATURDAYS"

BULLOCK'S

FURNITURE

RUGS DRAPERIES

NEW COUNTRYSIDE FURNITURE

Bullock's Countryside Ensembles Fill a Need for Sturdy, Well Built Furniture of This Type — Prices Are Exceedingly Low —

The charm of simplicity! California homes, English, Spanish, Italian or Provincial in character can be furnished harmoniously and completely with Bullock's New Countryside Furniture! Just as the master designers of the 18th century were inspired by the best in furniture designs of the past periods so Countryside has taken its inspiration from various sources, and the result is entirely pleasing. Despite the rugged character of "Countryside" it has a certain primitive elegance expressed in beauty of proportion fine craftsmanship and finish.

Prices on Countryside Ensembles are almost unbelievable in their lowness! Bullock's scientific methods of merchandising, with the unusual cooperation of the manufacturer made possible such an achievement in value.

Furnishing a house or a room with "Countryside" imbues it with the friendliness and honesty of simplicity and rugged beauty!

Three-piece Countryside Bedroom Ensembles consisting of Bed, Chest, with a choice of Vanity or Dresser, are $119, (with additional pieces at low prices too.) Countryside Dining Room Group of 8 pieces includes Sideboard, Table, Arm Chairs and 4 Side Chairs (as sketched above.) Low priced at . . .

$149

[Bullock's Own Bureau of Interior Decoration Offers Experienced Service and Advice Without Charge]

Furniture . . . . BULLOCK'S . . . . Seventh Floor

BROADLOOM

Luxurious Carpet! Bullock's Gives Greater Value At a Lower Price---

$7.95 SQ. YD.

Value that invites comparison . . . that exists throughout Bullock's Rug Sections on all qualities of Broadloom, Domestic Rugs and Oriental Rugs.

For those wishing to carpet with a fine quality of Broadloom . . . Bullock's $7.95 Broadloom gives quality decidedly out of the ordinary at this price! When examining it, note its deep, luxurious pile, quality of wool, closeness of weave and fine coloring and you will know why Bullock's search for the finest quality of Broadloom manufactured in America led to this. A quality limited to Bullock's in Southern California and offered at a great concession to Bullock's because of the quantity purchased. Bullock's adds to value by reducing mark-up on this Broadloom to a minimum.

When you are considering the purchase of Broadloom Carpet be sure to make a just comparison of quality in relation to price! Bullock's will save you dollars or hundreds of dollars depending upon what size carpet you need!

Rugs . . . BULLOCK'S . . . Sixth Floor, Hill

PERIOD FABRICS

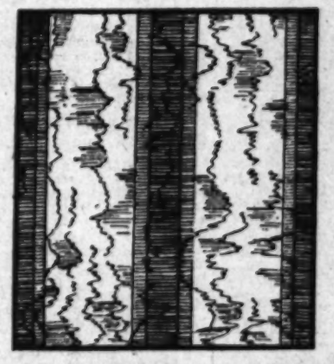

IMPORTED by BULLOCK'S

STRIPED MOIRE FROM ITALY $3.45 YD.

The enthusiasm for Bullock's new Decorative and Upholstery Fabrics comes not alone from their exquisite beauty, but from their exceedingly unusual PRICES! Because Bullock's has gone direct to original foreign sources for these Period Fabrics they can be priced so low . . . lower than you probably ever expected to find them.

The fashionable dullness and formality of the striped Moire sketched above are suited particularly to 18th century rooms and Sheraton and Heppelwhite furniture. Prices of this fabric and of other Imported Period Fabrics at Bullock's are brought down to the level of the importer's . . . a rare opportunity for individual purchasers!

Draperies . . . BULLOCK'S . . . Sixth Floor, Broadway Building